5 4 3 2 1 0

67

OLEAN · HIGH · SCHOOL
OLEAN, N.Y.

1967 CONGRESS presents

Olean High School
Olean, New York

OLEAN HIGH
IN

A few of us moved in the wrong direction and found ourselves faced with detention.

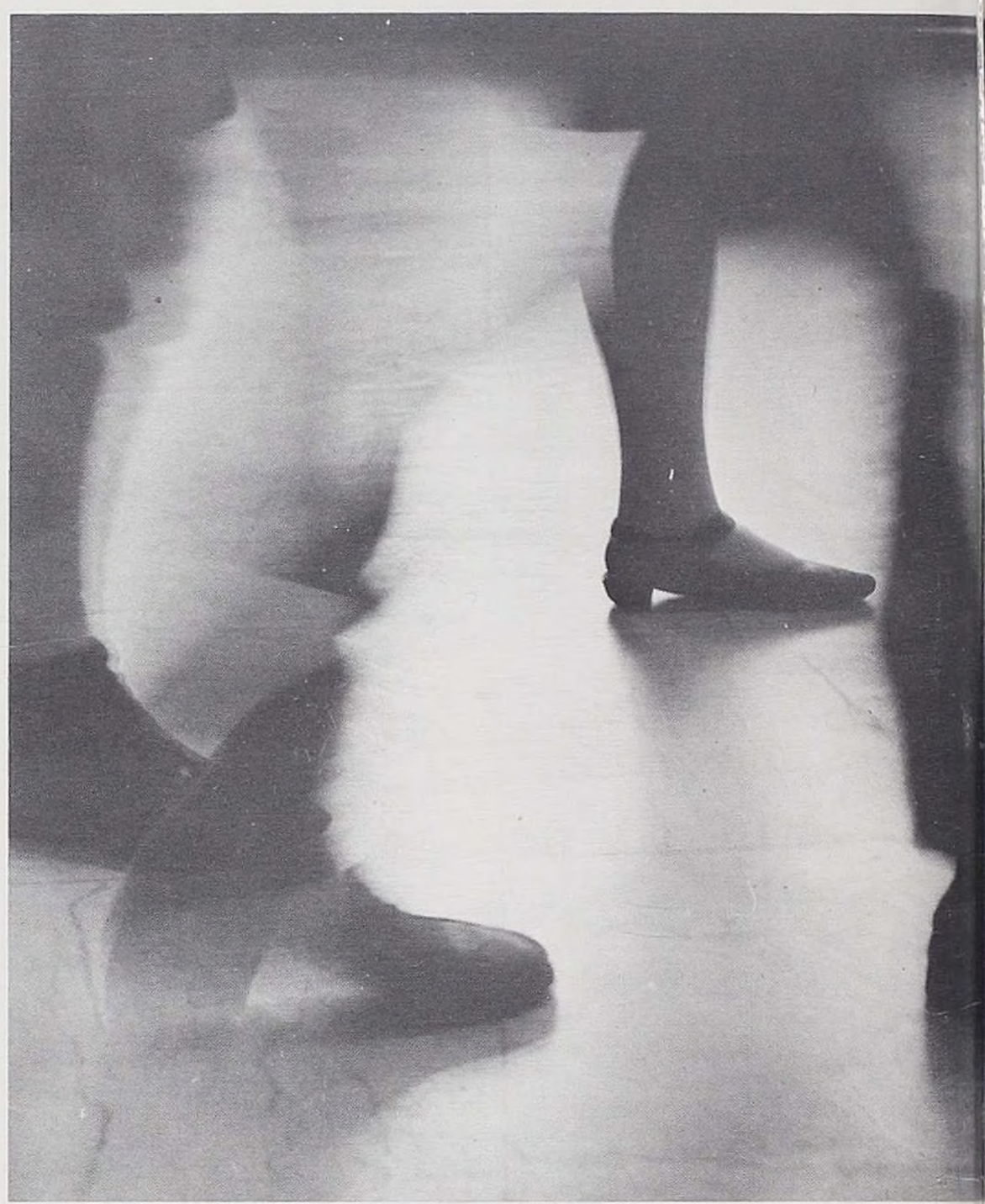

Olean High School

Others never observed directions . . .

SCHOOL MOTION

Through our frequent association with fellow students, we moved toward our individual goals.

in constant motion.

TABLE OF CONTENTS

SENIORS 1
UNDERCLASSMEN 56
FACULTY AND ADMINISTRATION .. 84
ORGANIZATIONS 98
SPORTS 116
ACTIVITIES 140

Look what four years of education at Olean High can do for you!

AW come on Mike, who ya tryin' to kid?

Kind of a drag!

If someone doesn't ask me to the prom I'll jump!

Got a dime so I can call all my friends?

Take my picture, I'm ready.

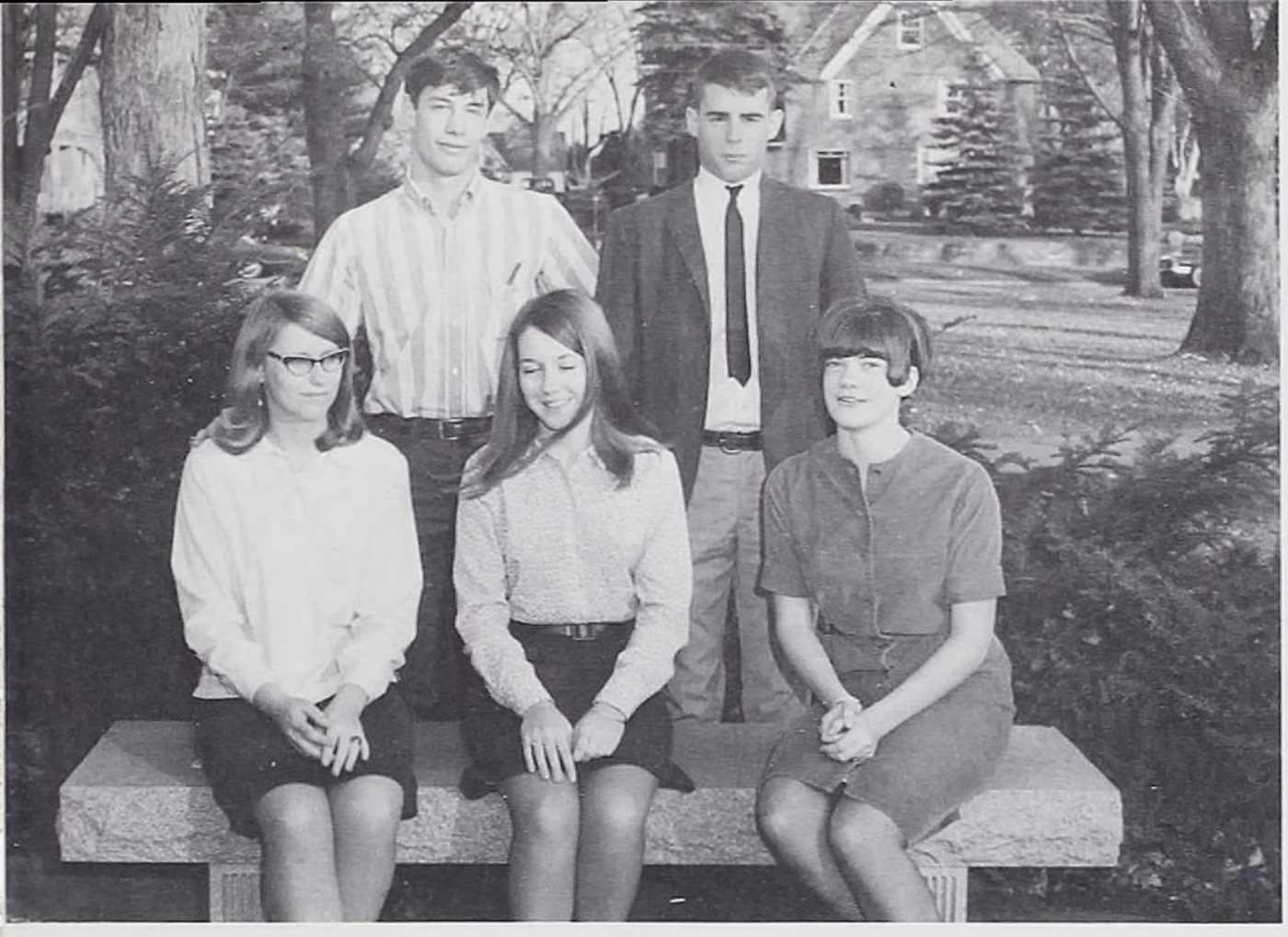

COUNCIL

NANCY STAVISH
MARGARET WORDEN
ANN LORENZINI
GREGORY GEISS
RICHARD HUTCHINSON

SENATE

DONNA WARD
CHRIS GIANNECHINI
JUDIE BALCERZAK
JUDY LEE
SUE GROSS

SENIORS

OFFICERS

CHRIS GIANNECHINI, Secretary
PHIL HUBER, Vice-President
CARL KUKULKA, President
ELAINE KWIATKOWSKI, Treasurer

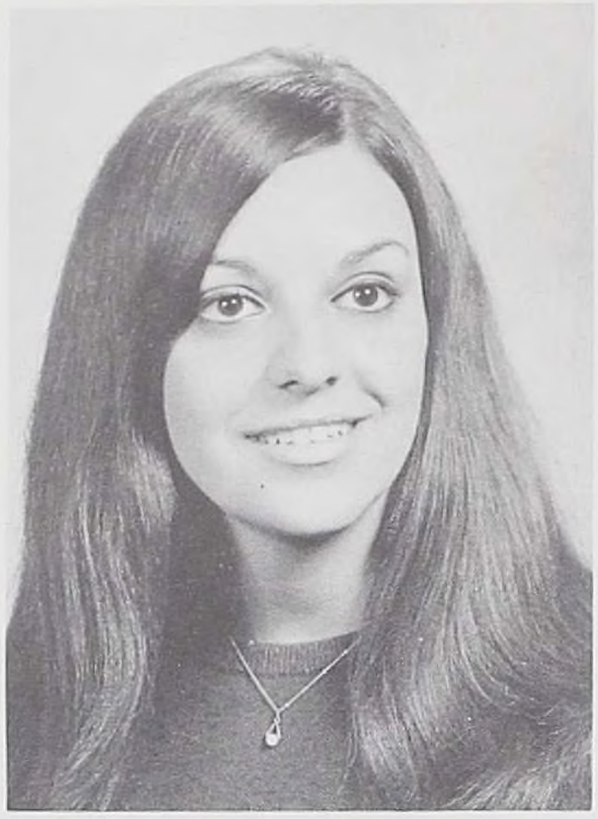

CATHERINE LOUISE ABDO
CATH

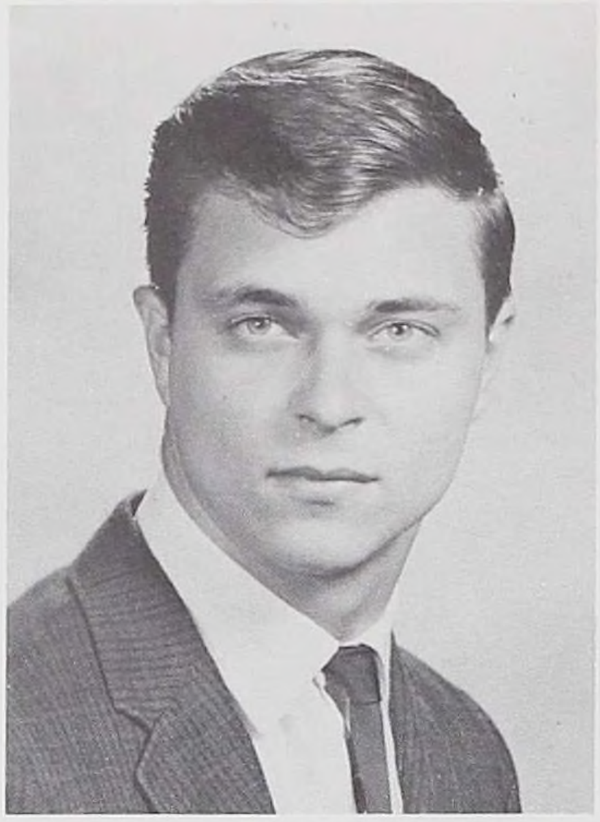

DANIEL E. ABDO
CAMEL

ROBERT F. AGETT
BOB

ROSE E. AIELLO
ROSI

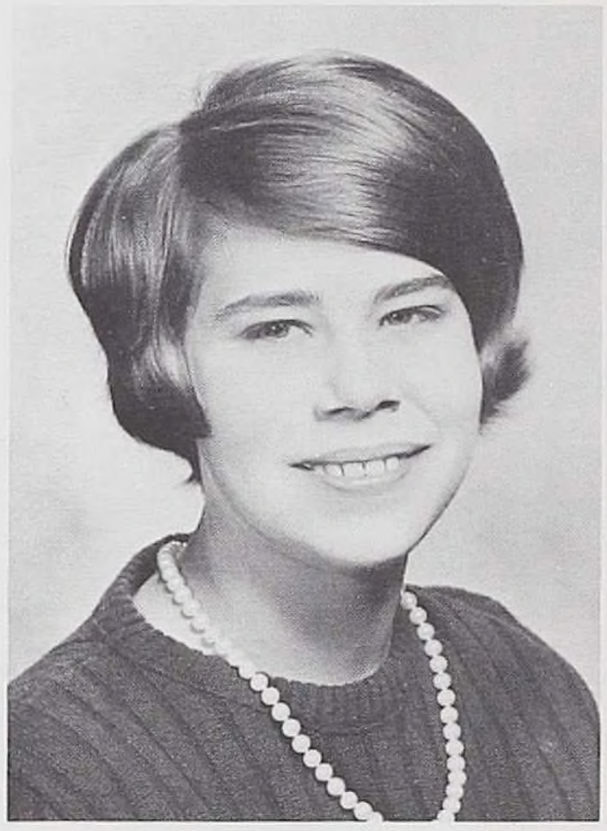

ROSEMARIE ALBRECHT
ROSE

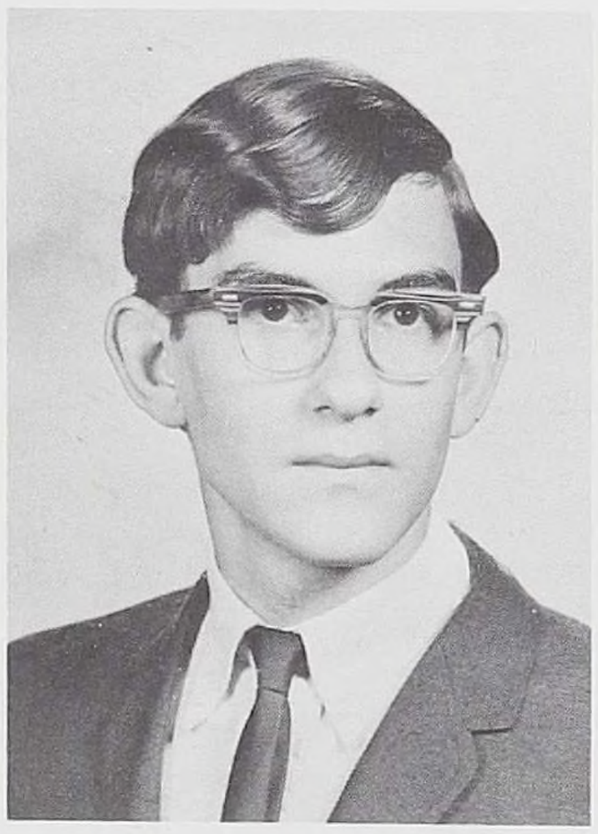

JOHN ALOI
JOHN

TERRY CARL ANASTASIA
BIG T

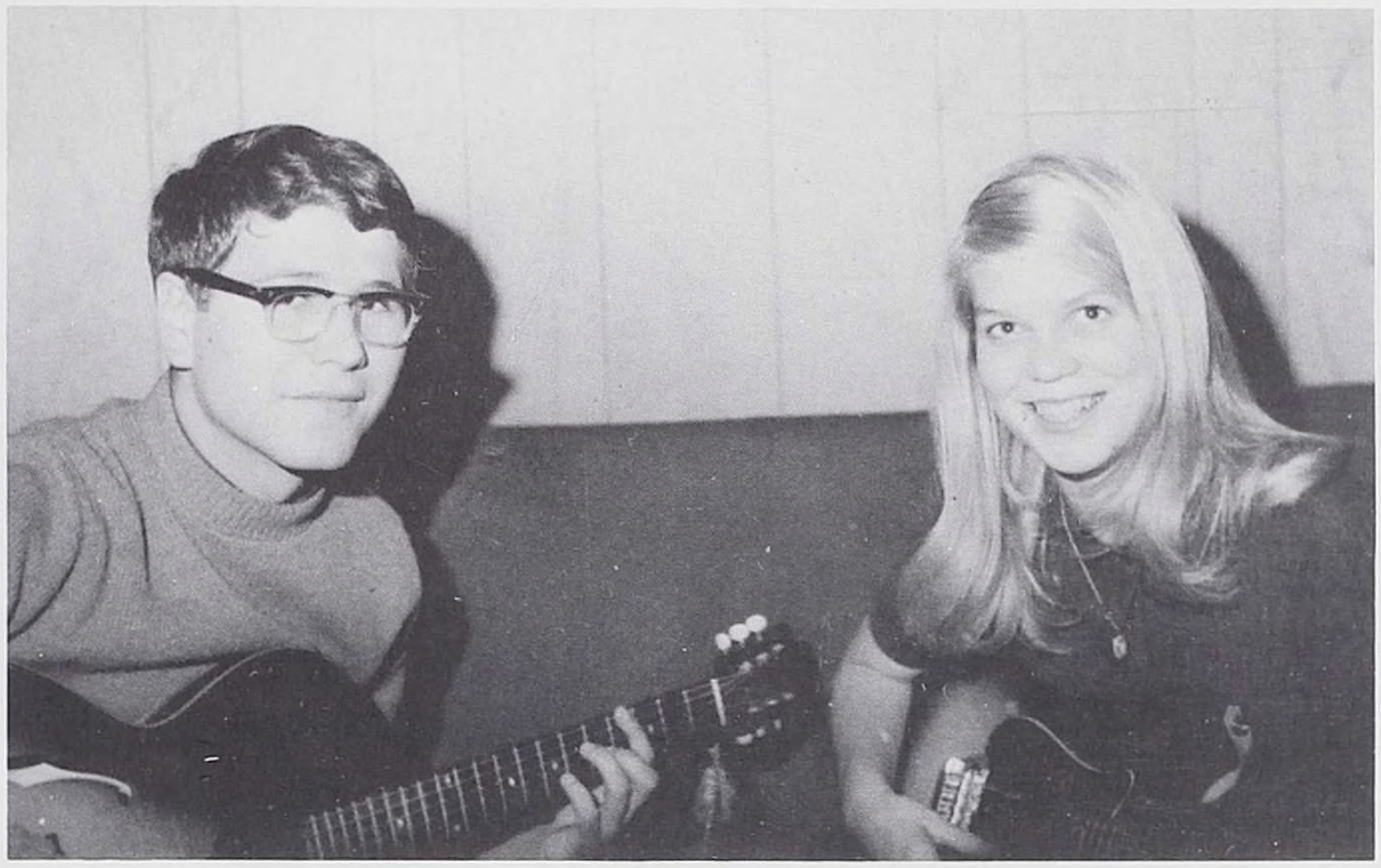

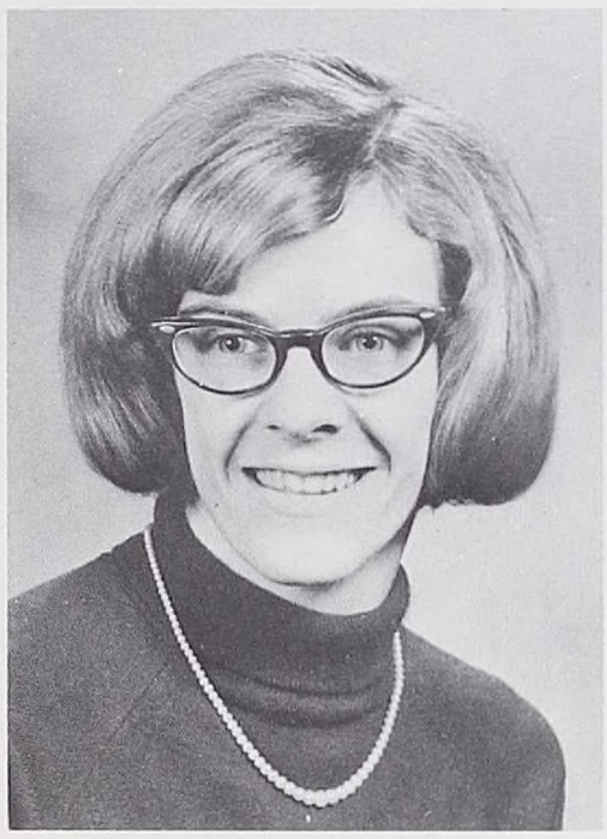

MARGIE SUE ANDERSON
MARGE

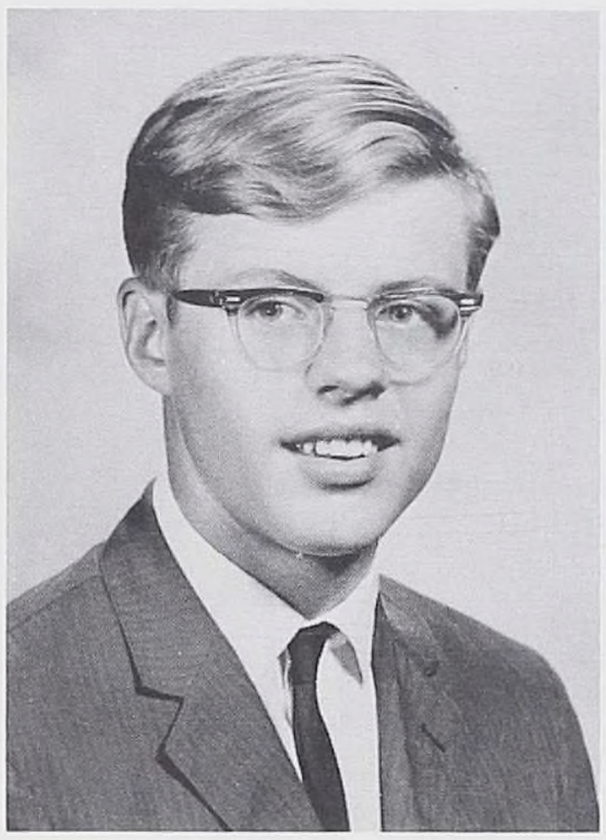

MARK EVERETT ATHERTON
MARK

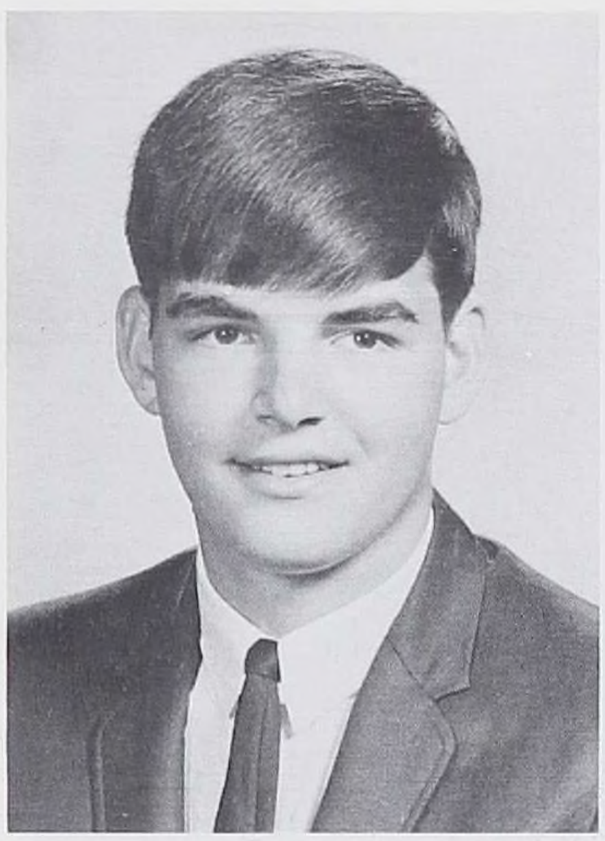

NICHOLAS JOSEPH AUGOSTINI
AUGIE

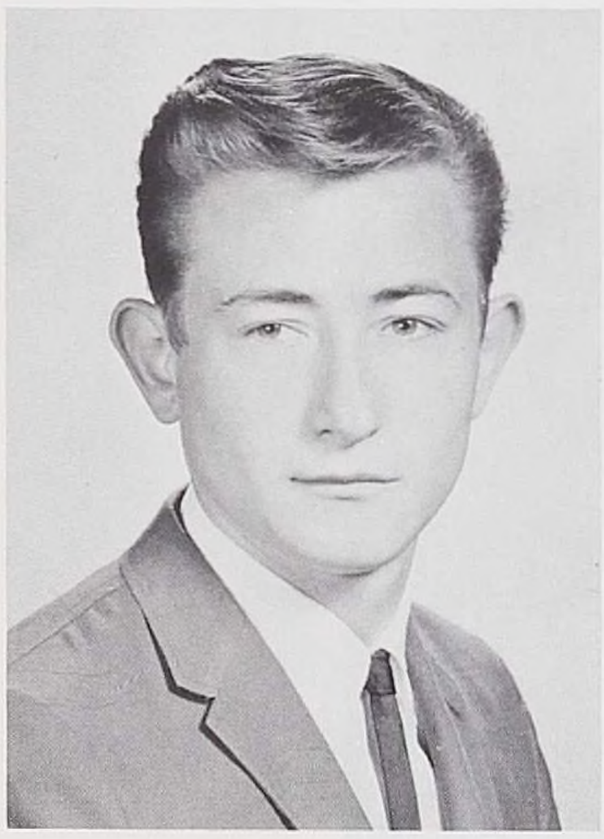

ROBERT BAER
BOB

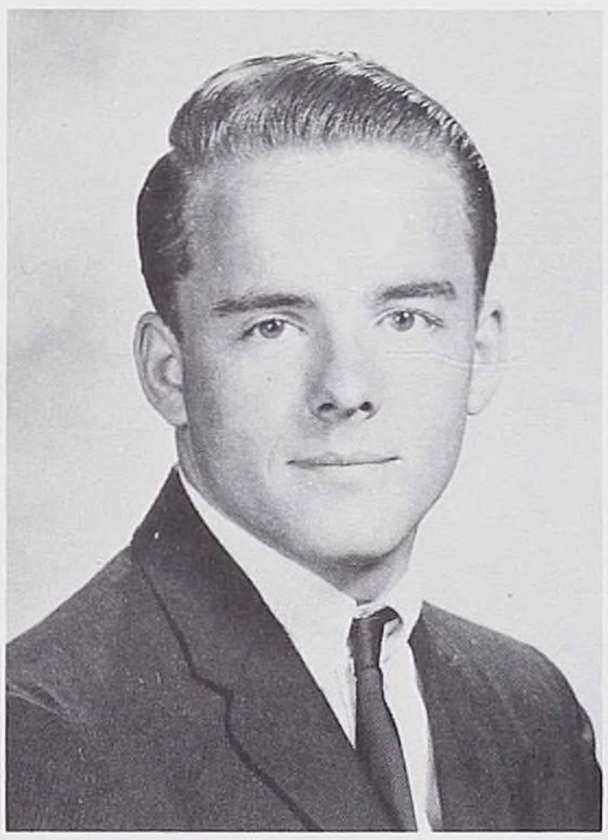

DONALD BAILEY
DON

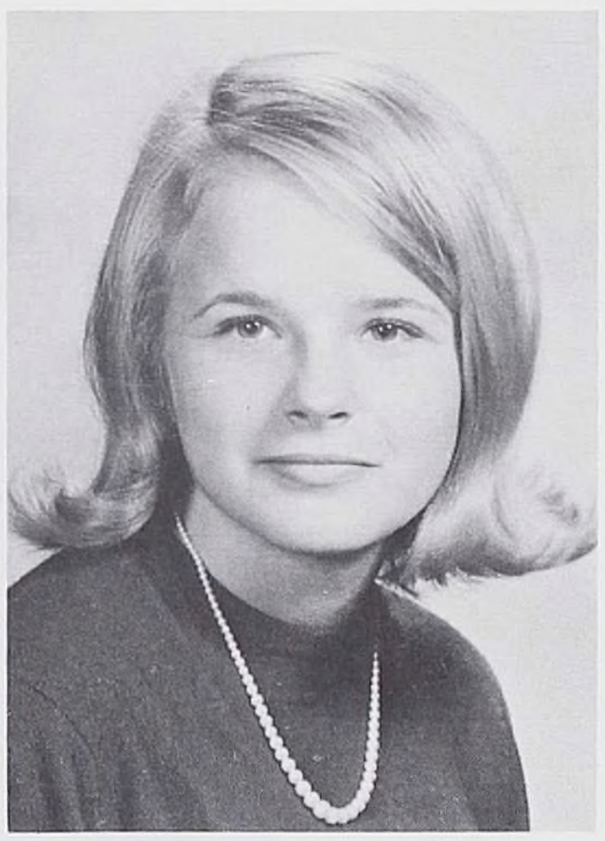

JUDITH ANN BALCERZAK
JUDIE

GEOFFREY BARBARO
JEFF

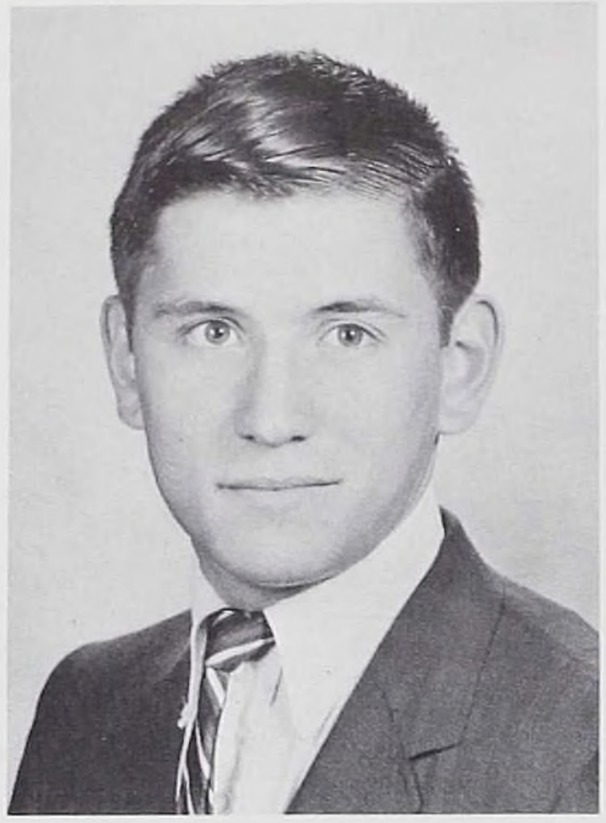

FRANCIS BARBARO
FRANK

MICHAEL BARBER
MIKE

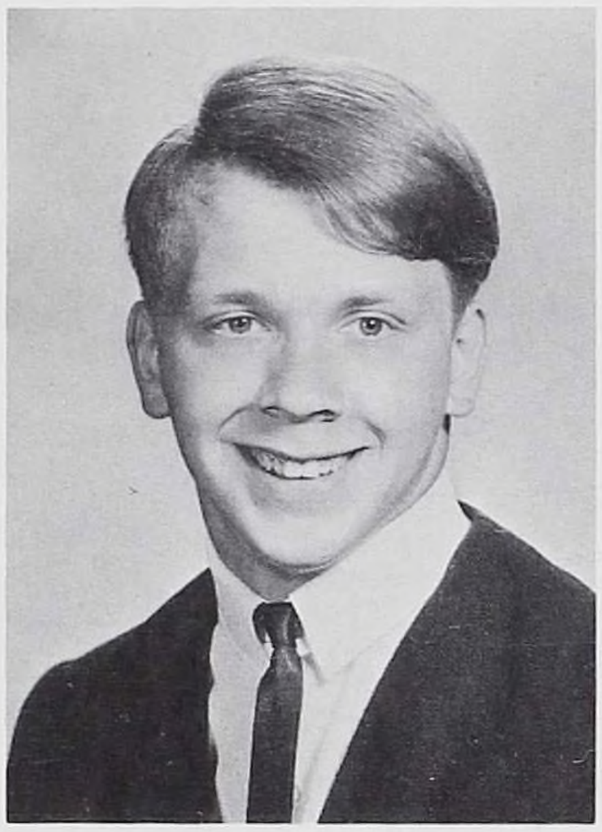

JEFFIE BARTHOLOMEW
JEFF

DIANE BELLISLE
DIANE

MICHAEL BELVEES
MILO

"As impotently moves as you or I."
Edward Fitzgerald

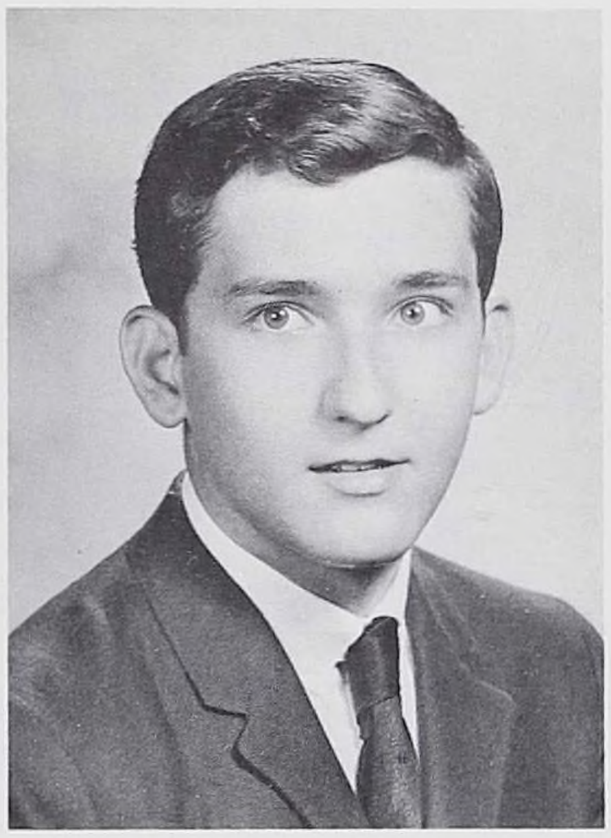

GREG BENJAMIN
BENGIE

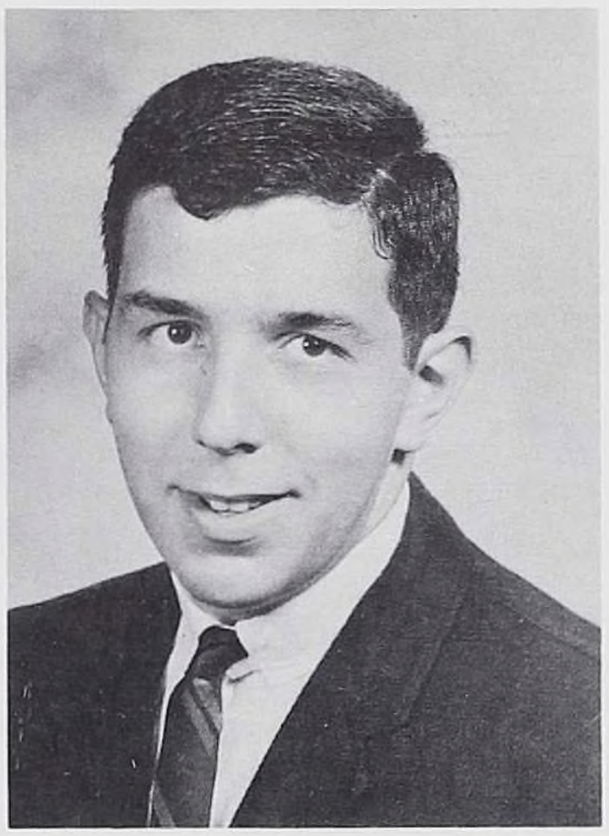

GUS BERARDI
GUS

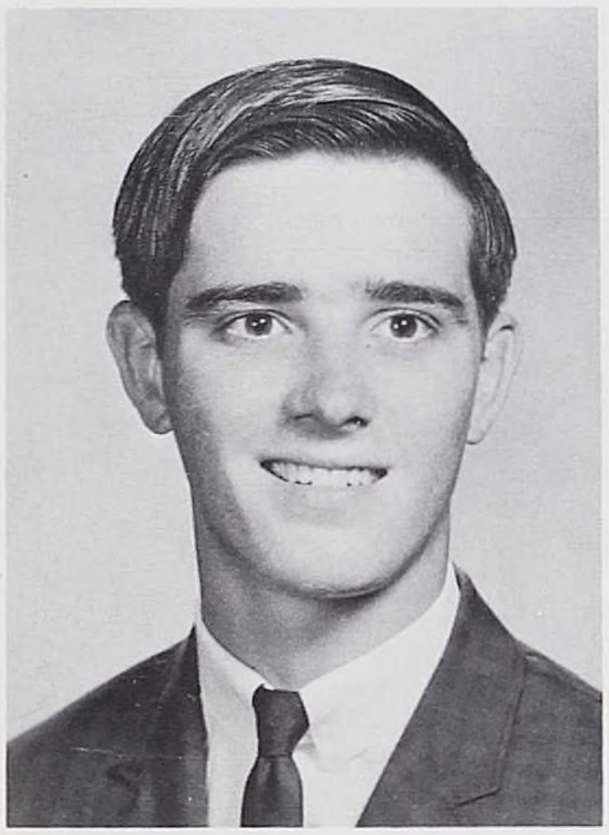

KENNETH BESS
STICK

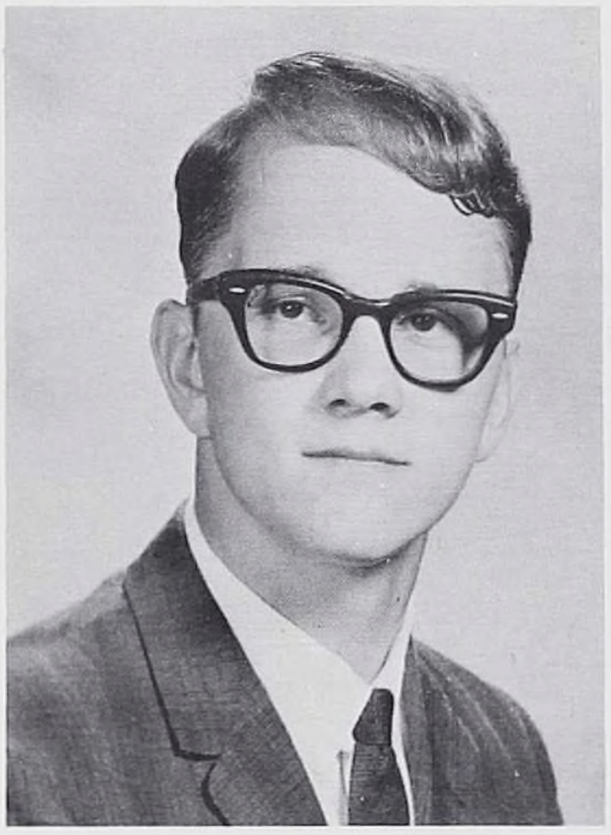

DALE BLESSING
KRAUT

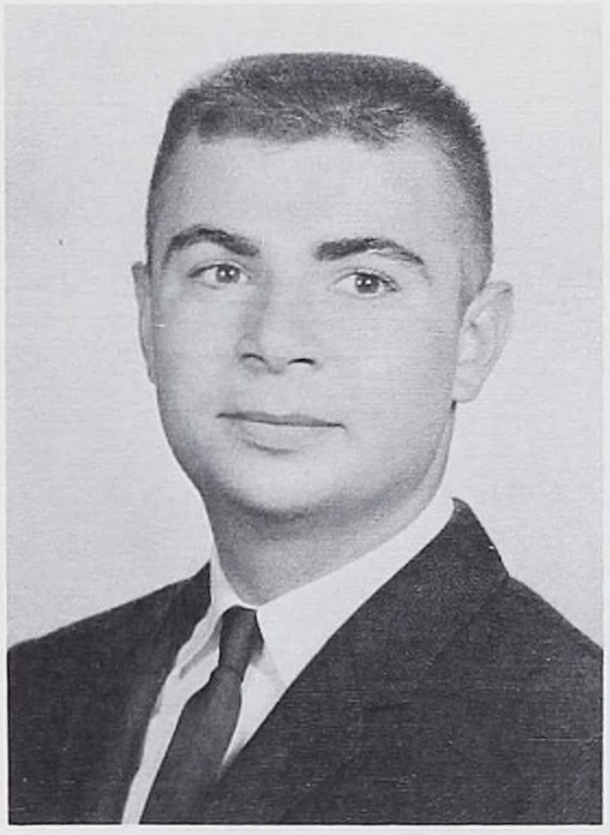

JOSEPH BOATS
JOE

LENADA BOSWORTH
PANDORA

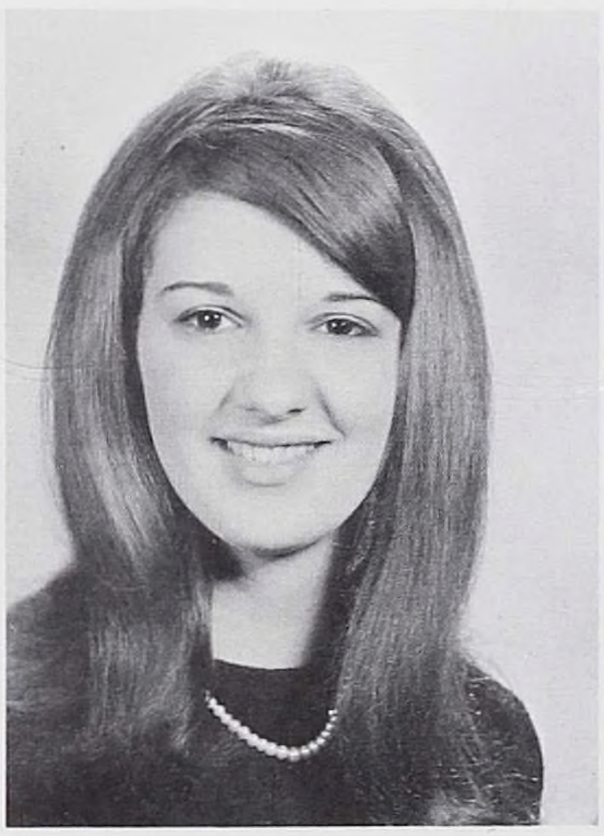

SUSAN BOWSER
SUE

DANESE MARIE BRADLEY
NEASE

ROBERT BRIGGS
BOB

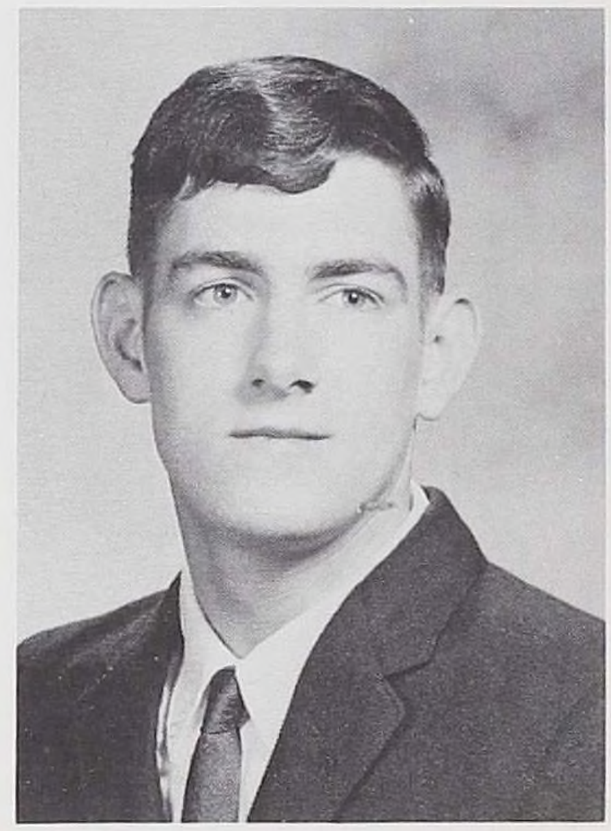

BRADLEY JOHN BROCKEL
BRAD

DANNY GEORGE BROOKS
DIZY

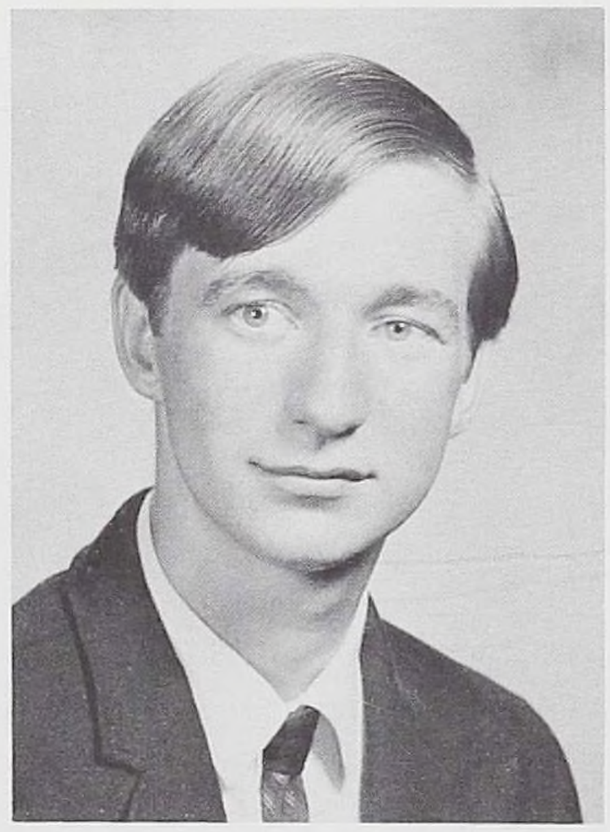

WILLIAM A. BURTON
YUKON

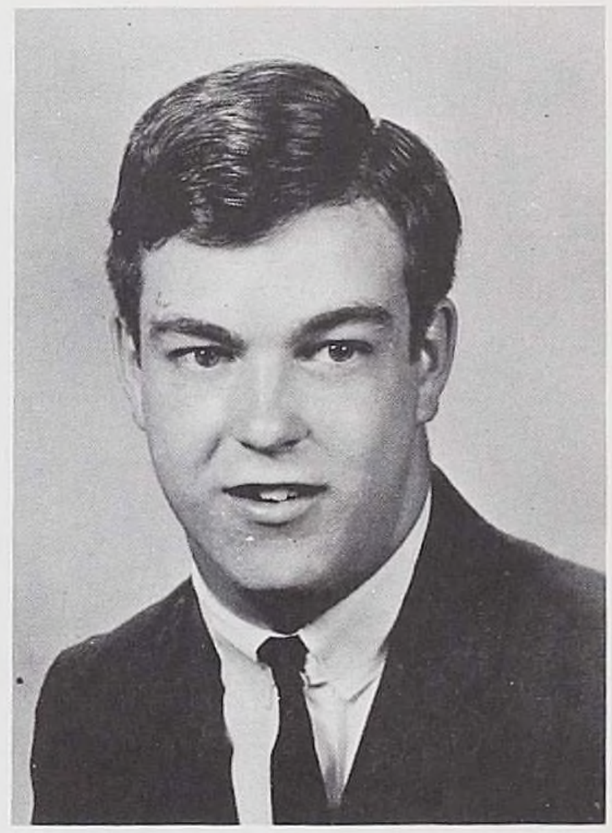

CRAIG THOMAS BUSHNELL
SPORT

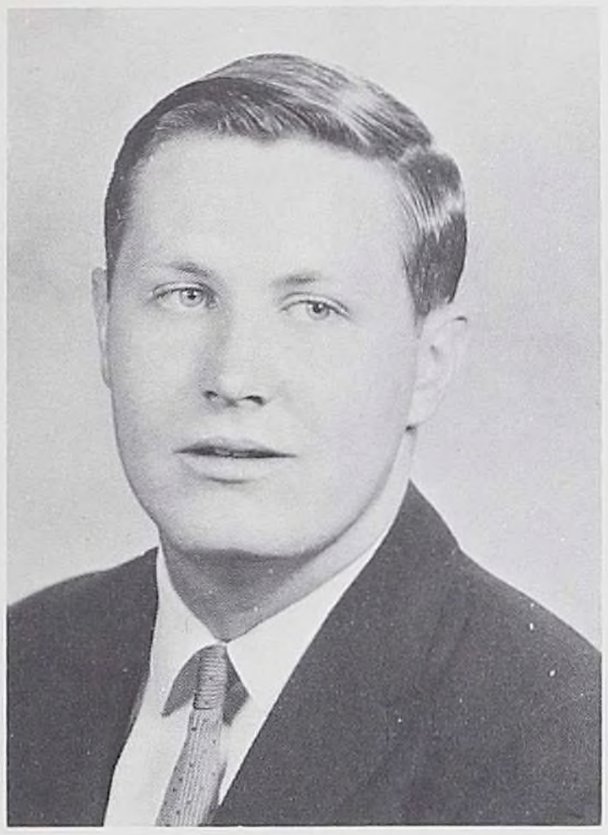

EDWARD BUTLER
ED

THOMAS BRYANT
TOM

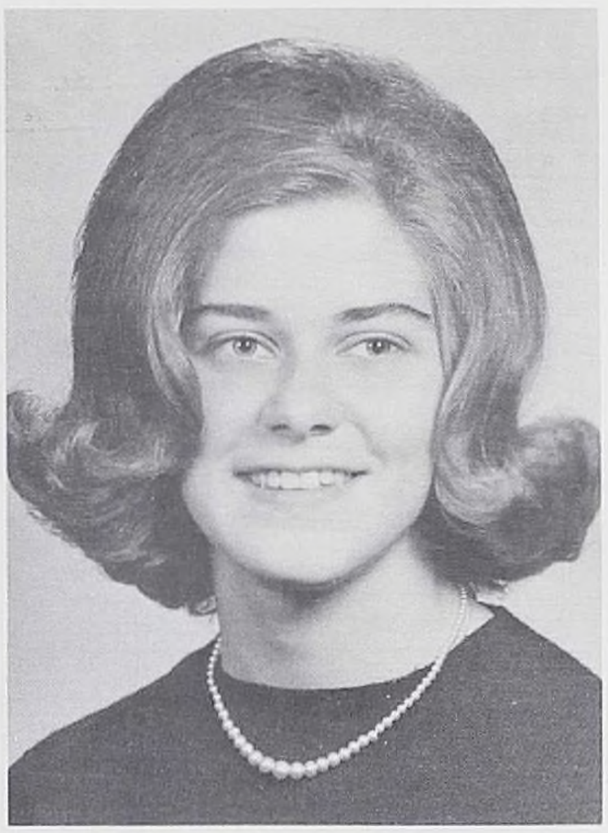

SHARON R. CAPOZZI
SHARON

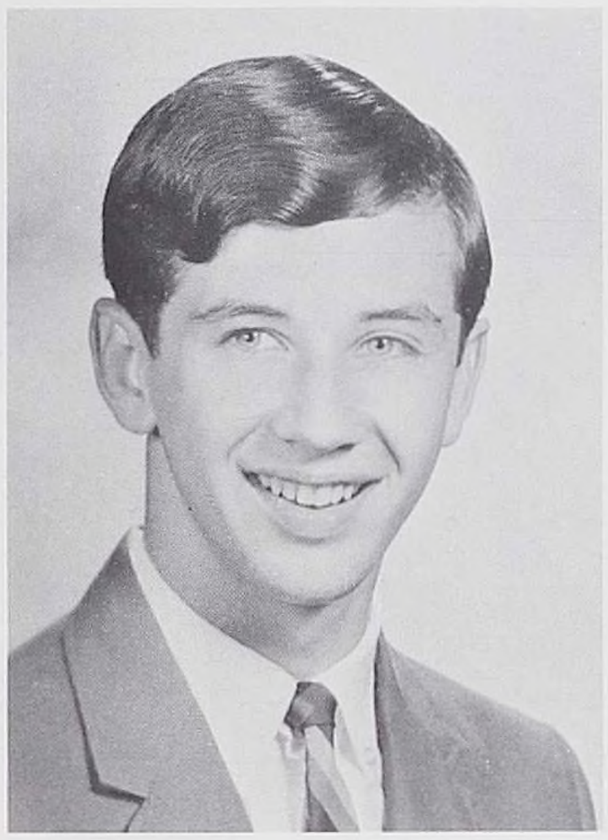

BRUCE CALVERT
BRUCE

KENNETH CAMPBELL
KEN

THEODORE CAMPBELL
TED

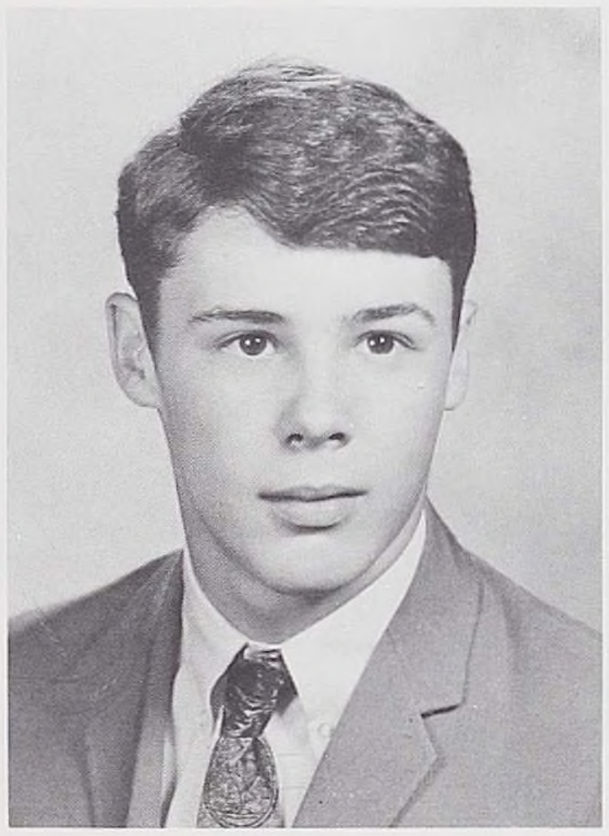

LAWRENCE J. CANADA
FLASH

LYNN ANN CARLSON
LYNN

SHERRY CARTER
SHERRY

ANDREA CHAFFEE
ANDI

ROBERT DENNIS CHAPUS
BOB

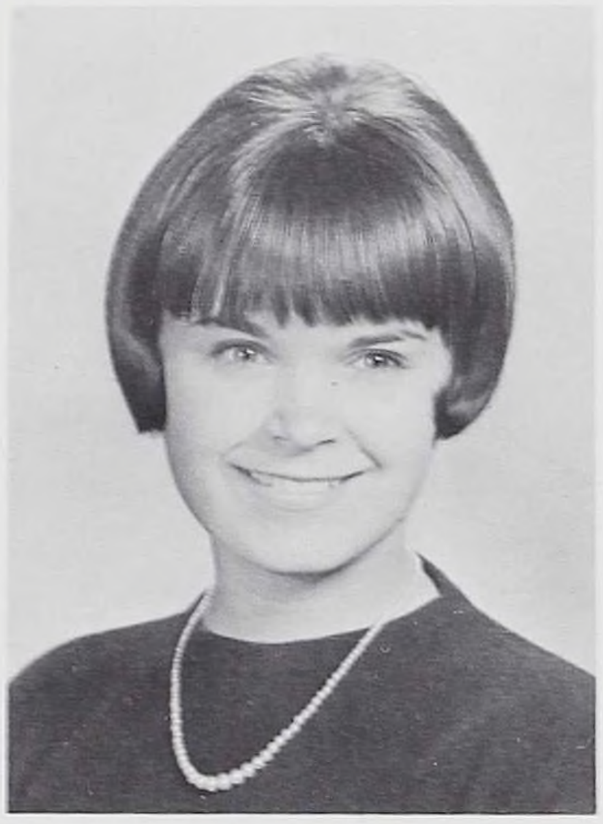

DEBORAH JEANNE CHEW
DEBI

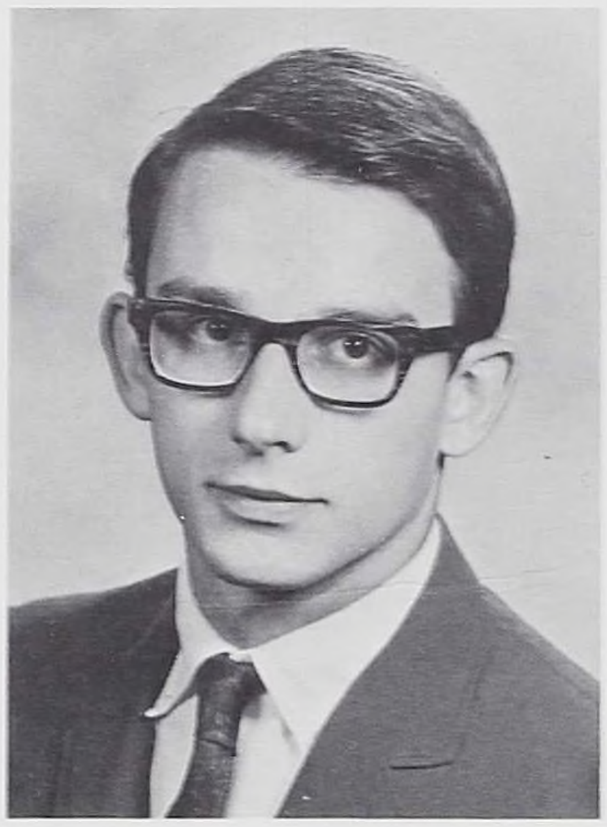

JOHN CHICOLA
JOHN

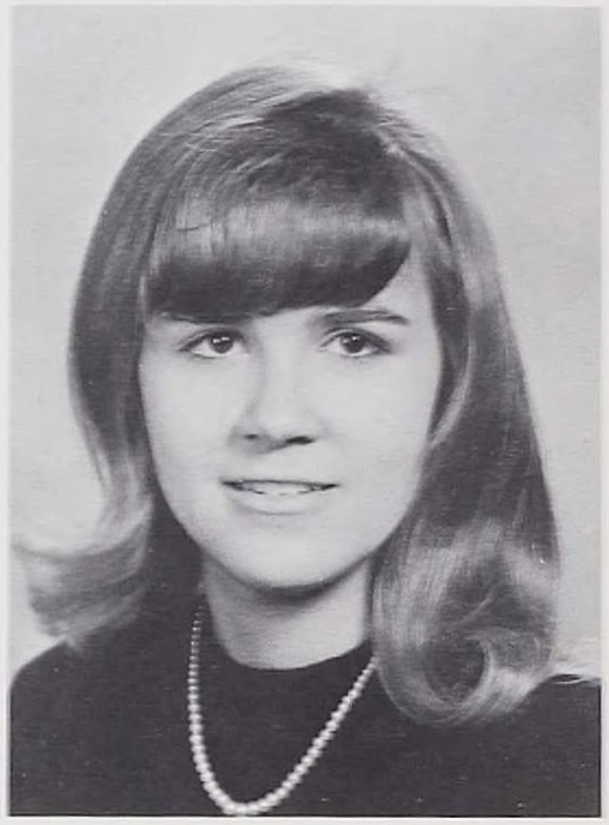

ILONA LOUISE CLARK
LONIE

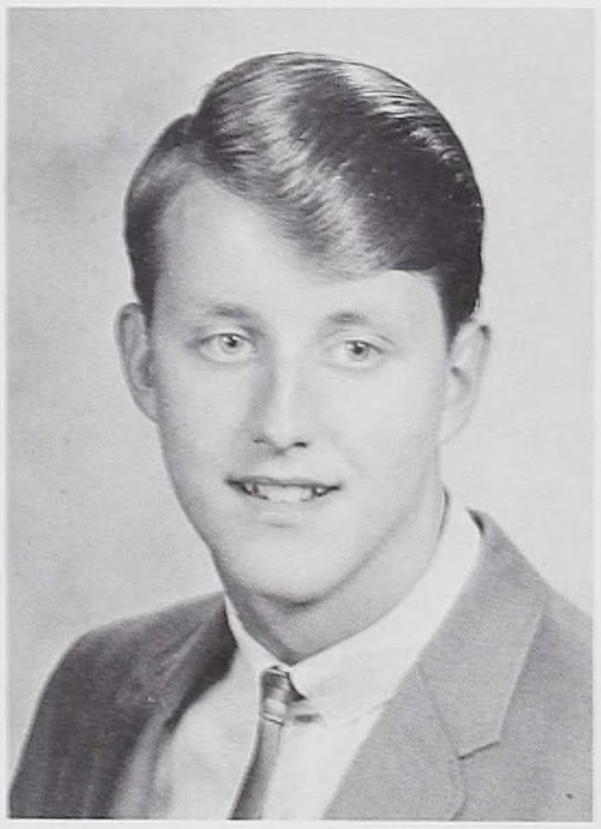

GARY CECIL CLUTE
ROCK

DIANE J. CONSEDINE
DI

". . . And always moving as the restless sphere."
Christopher Marlowe

BERNADETTE ELIZABETH COOK
BERNIE

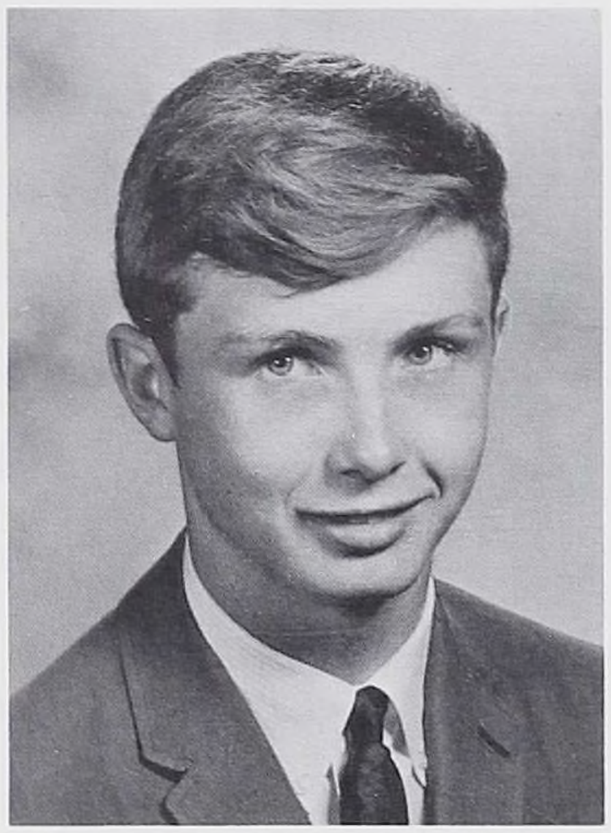

STEVEN CORNELL
TOPPER

CYNTHIA COSTANZA
CINDY

EUGENE H. CRANDALL
EUGENE

SUSAN MAE CRANDALL
DUKE

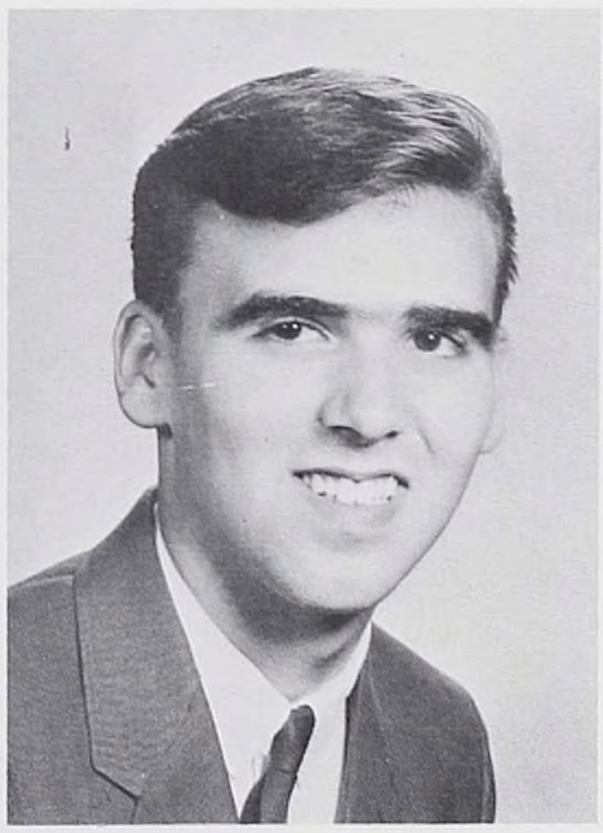

JOHN CYZESKI
JACK

LUCINDA DAVIE
CINDI

DONALD J. DECKMAN
DON

CASSIE PEARL DERX
CASSIE

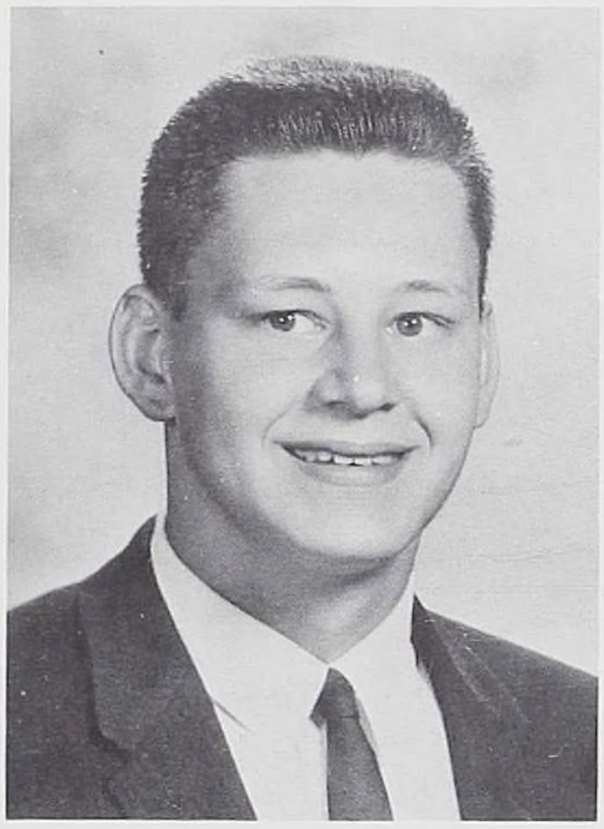

DENNIS DERX
DENNIS

DONALD R. DEIBLER
DIBBLE

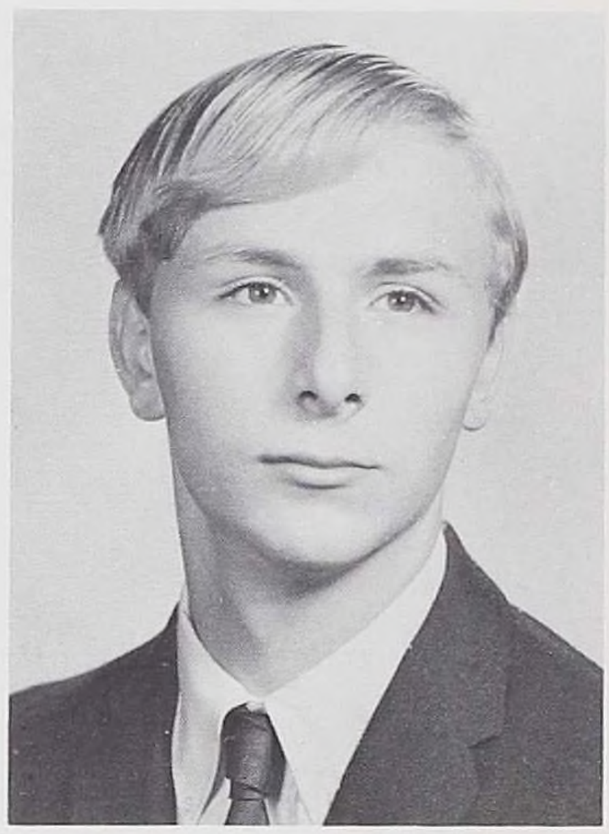

DAVID DEWITTE
DAVE

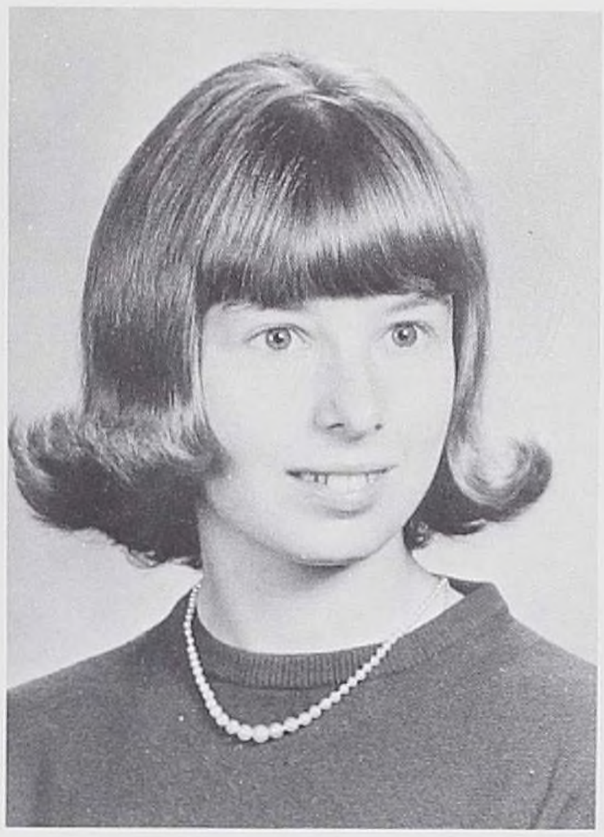

SUSAN DODGE
SUE

STANLEY DOLECKI
STAN

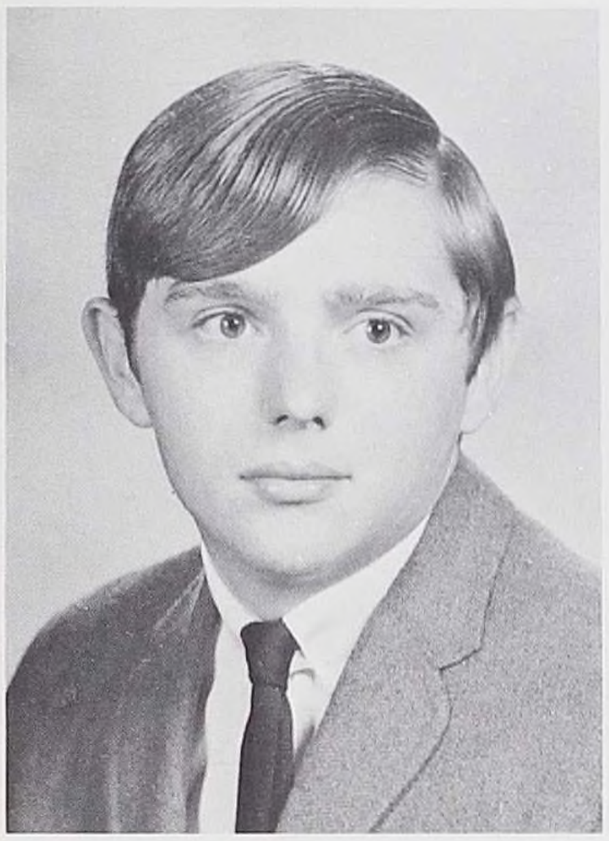

JOHN DOTY
JOHN

MICHAEL DRISCOLL
MIKE

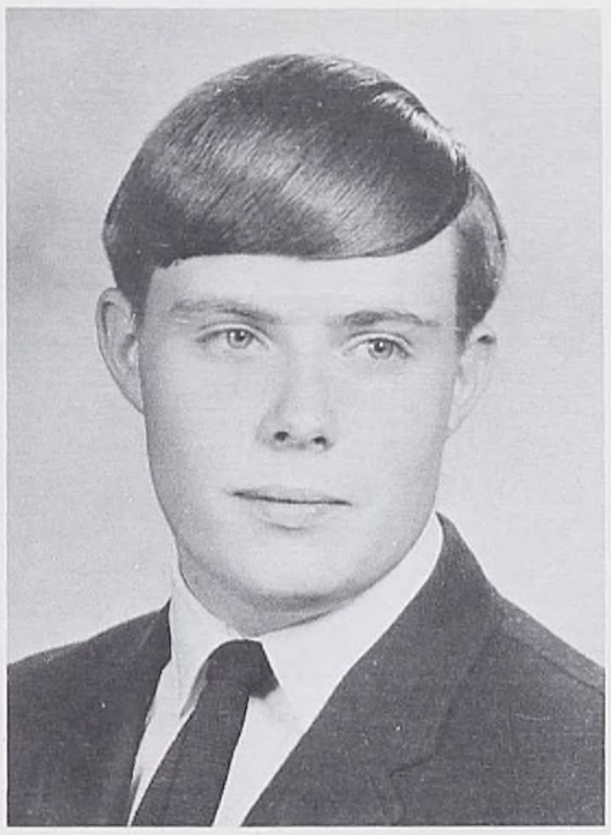

MEL JAMES DUGGAN
MELVIN

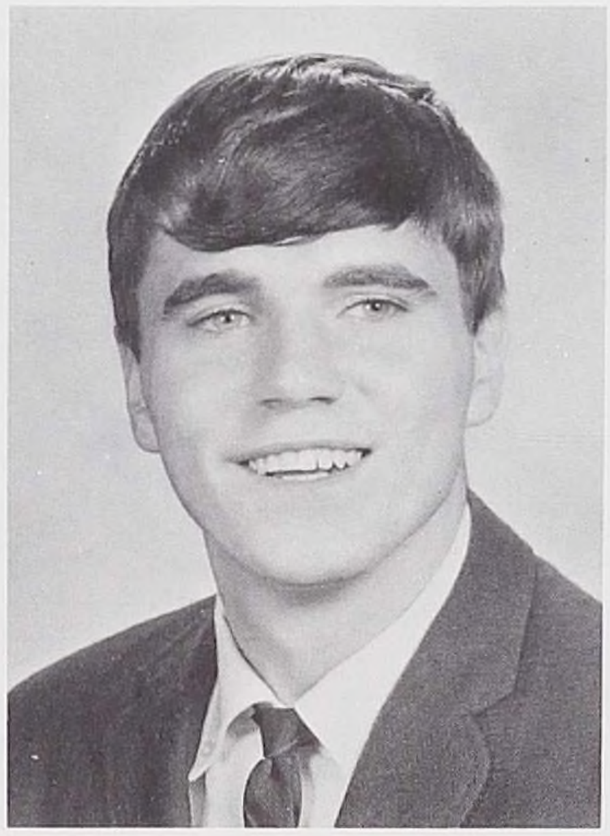

GERALD DURKIN
GERRY

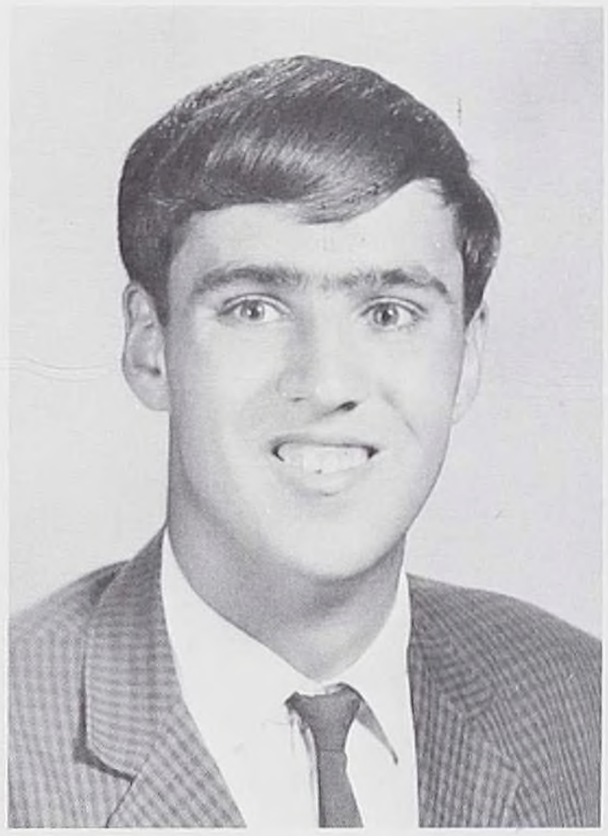

RAYMOND DWAILEEBE
RAY

VALERIE EADE
VAL

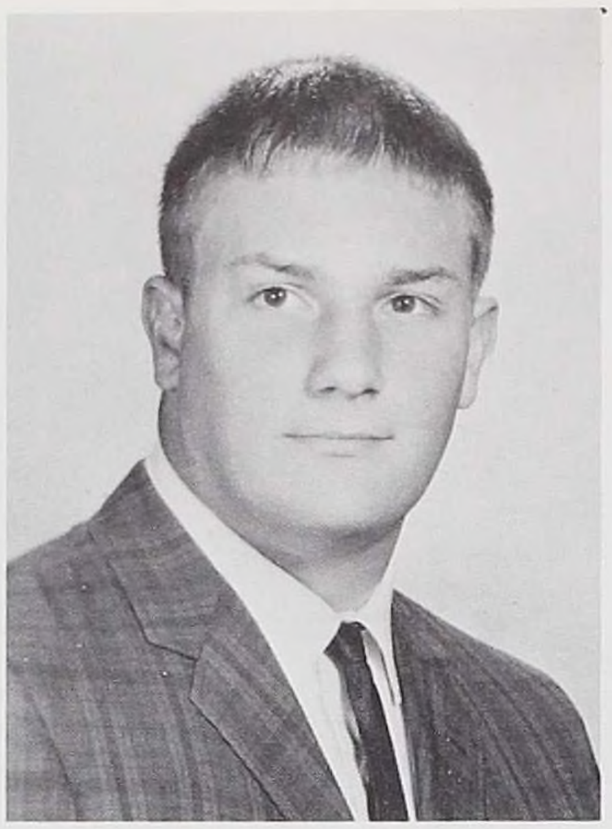

STEPHEN EDEL
ANIMAL

DIANE RUTH EVANS
DIANE

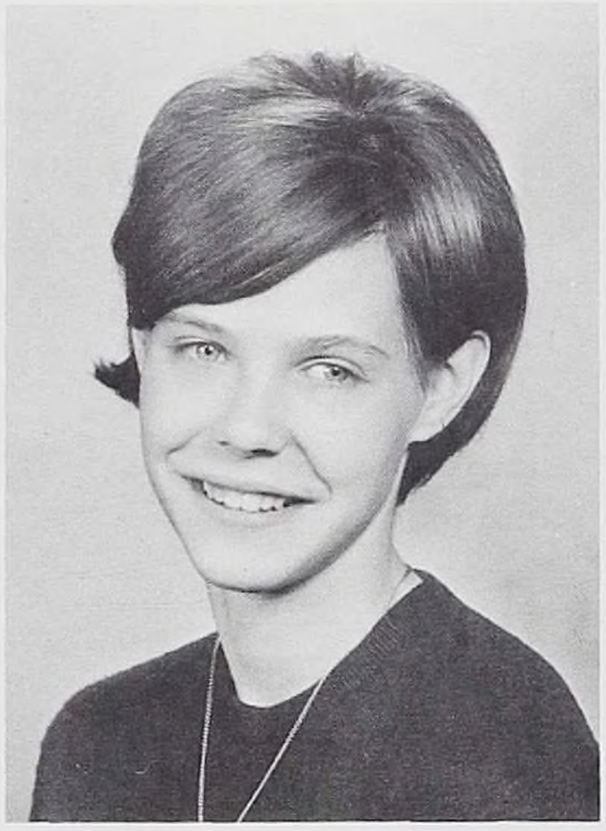

PAULA EVANS
PAULA

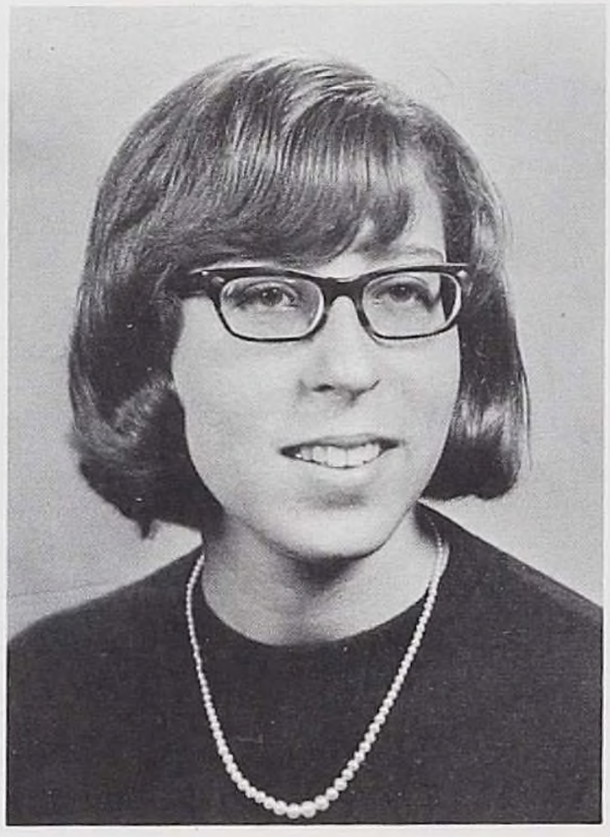

DEBORAH FEINSTEIN
DEBBIE

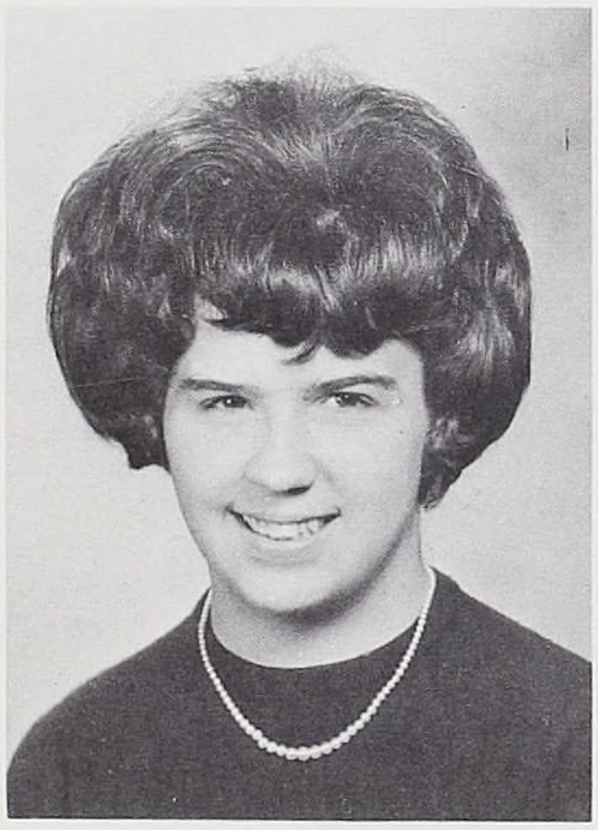

VALERIE ANN FIDURKO
VAL

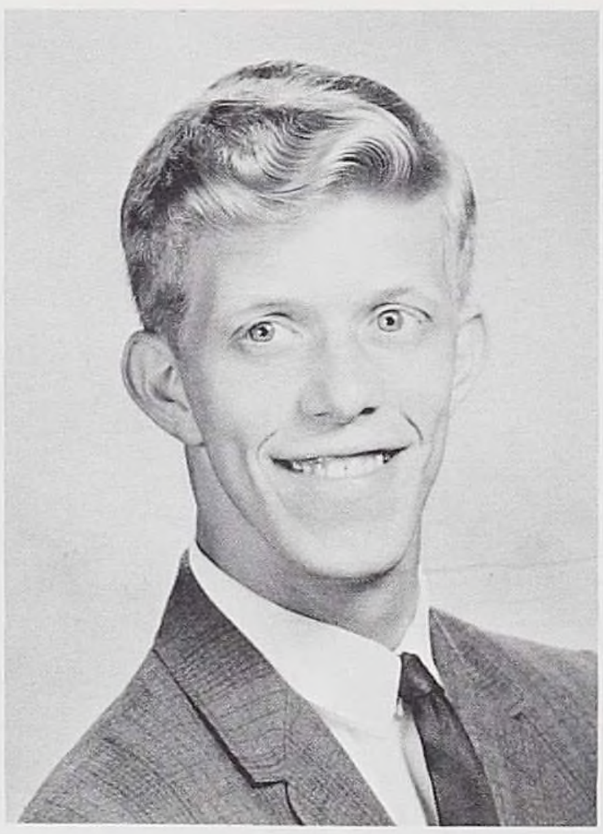

JAMES E. FISHER
JIM

COLLEEN BELINDA FISKE
COLLEEN

"The moving finger writes; and, having writ moves on. . . "
Edward Fitzgerald

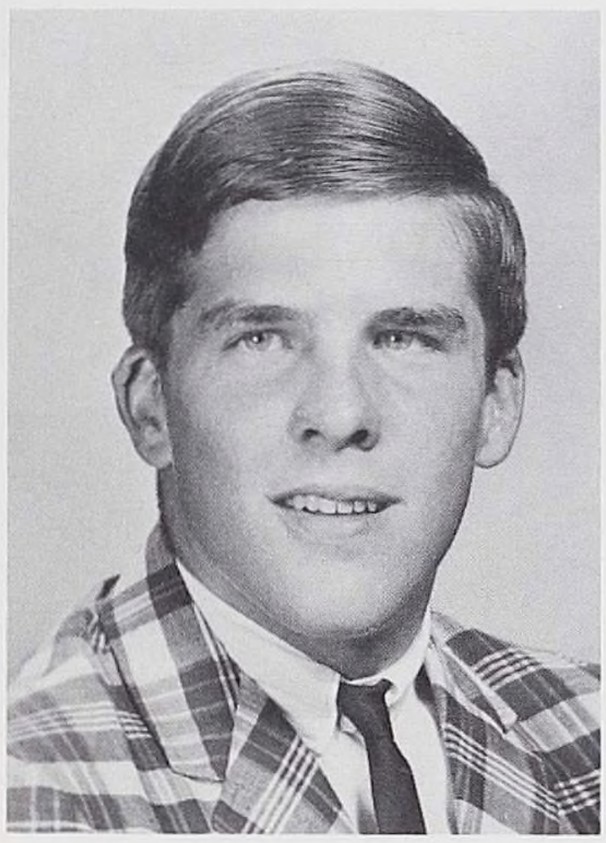

WILLIAM FITZPATRICK
BILL

KATHLEEN M. FLINT
FLINT

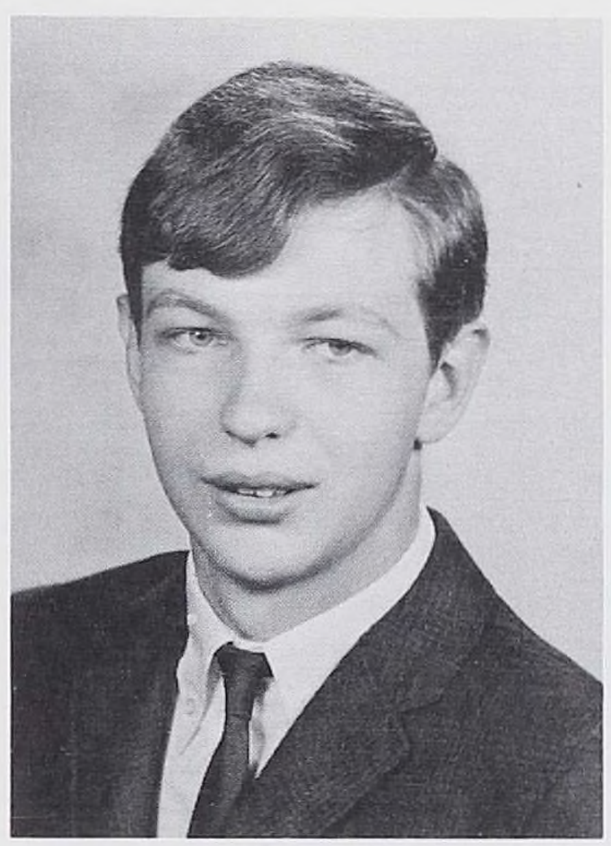

ROBERT FORD
BOB

LINDA SUSANNE FOSKIT
LINDA

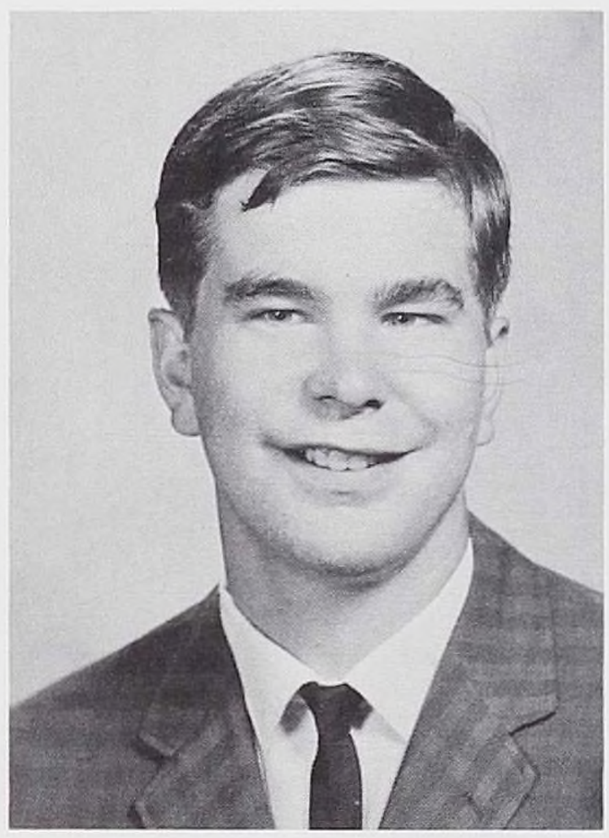

CRAIG FOWLER
BATMAN

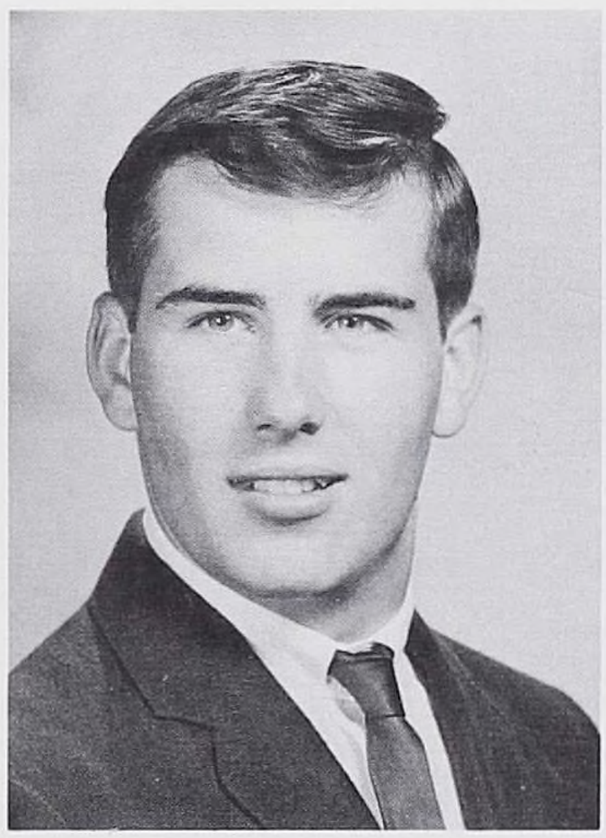

DAVID FOX
DAVE

LAURA FREEMAN
LAURA

SUZANNE MARY FRITTON
SUE

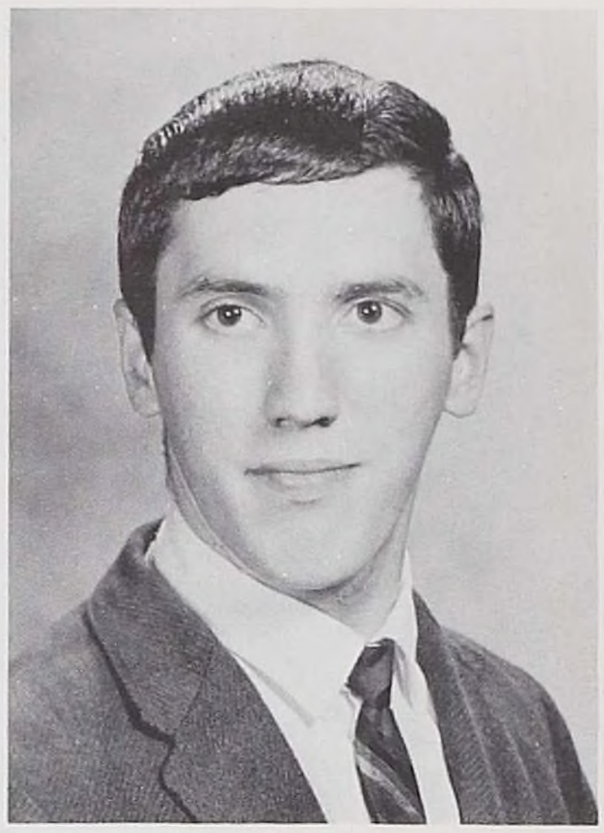

WILLIAM GAGLIARDO
BILL

BONNIE MARIE GARL
BONNIE

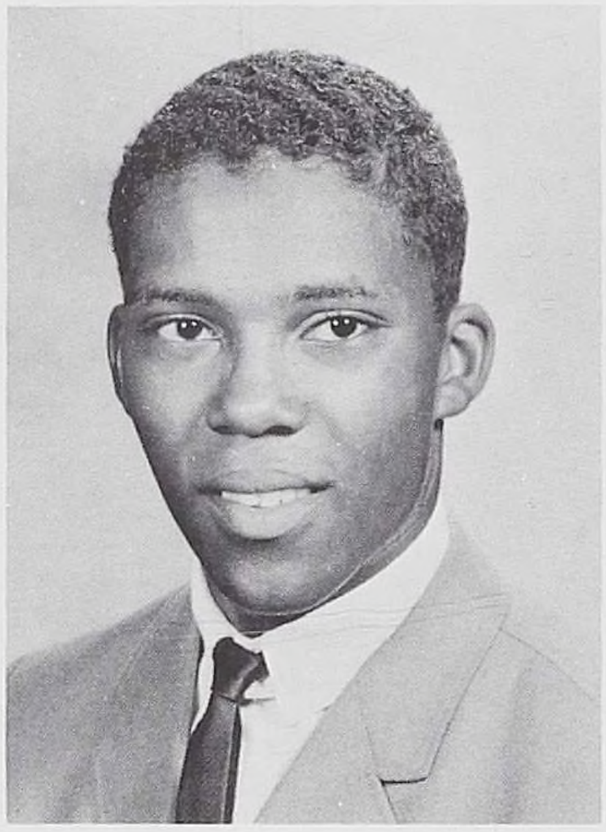

SERELL M. GAYTON
RINK

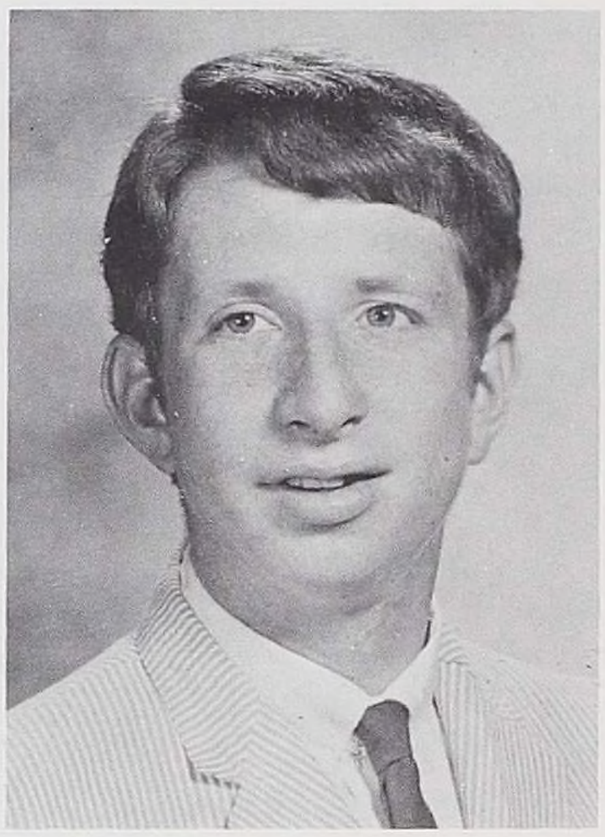

JOHN GEISE
JOHN

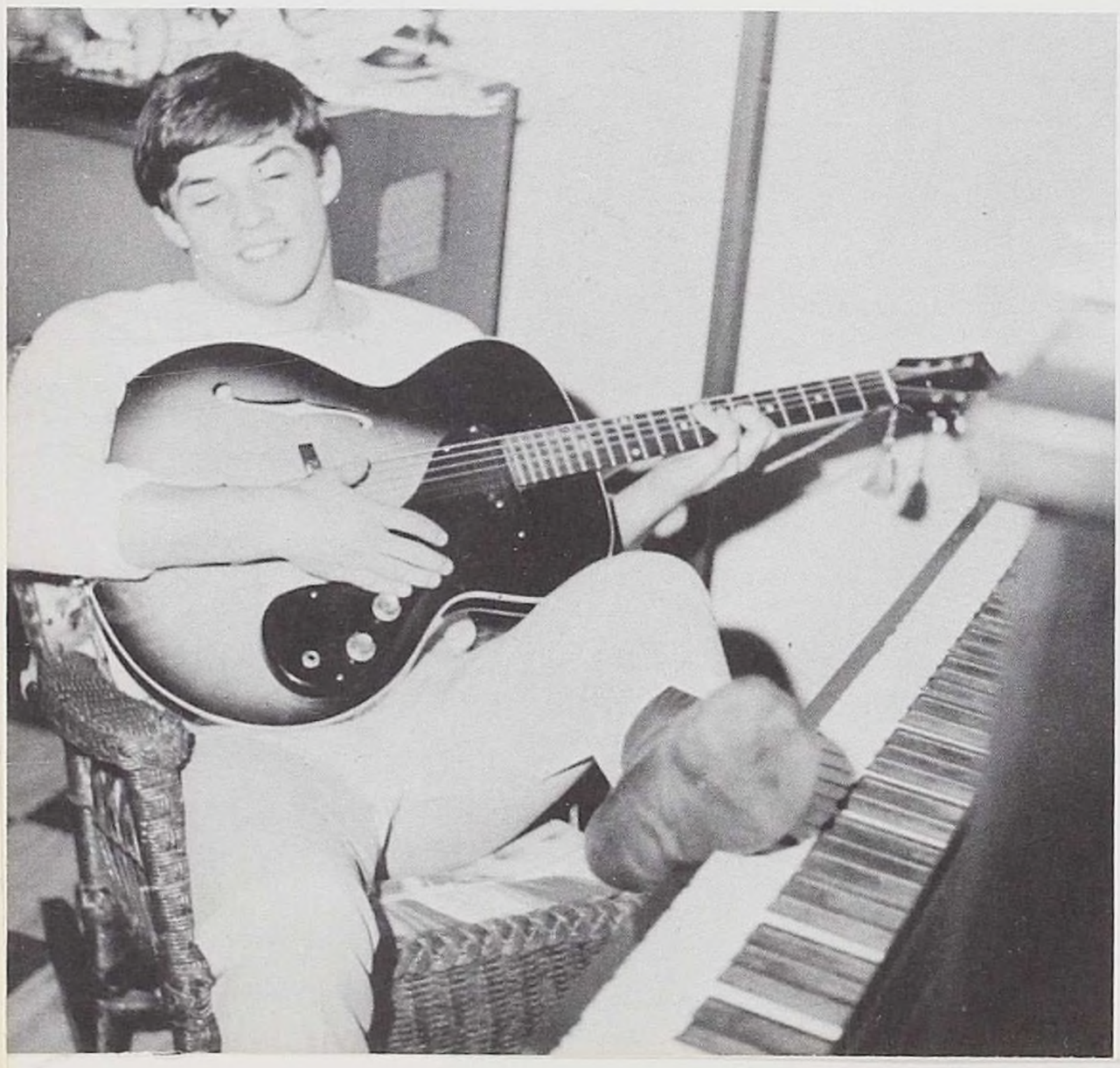

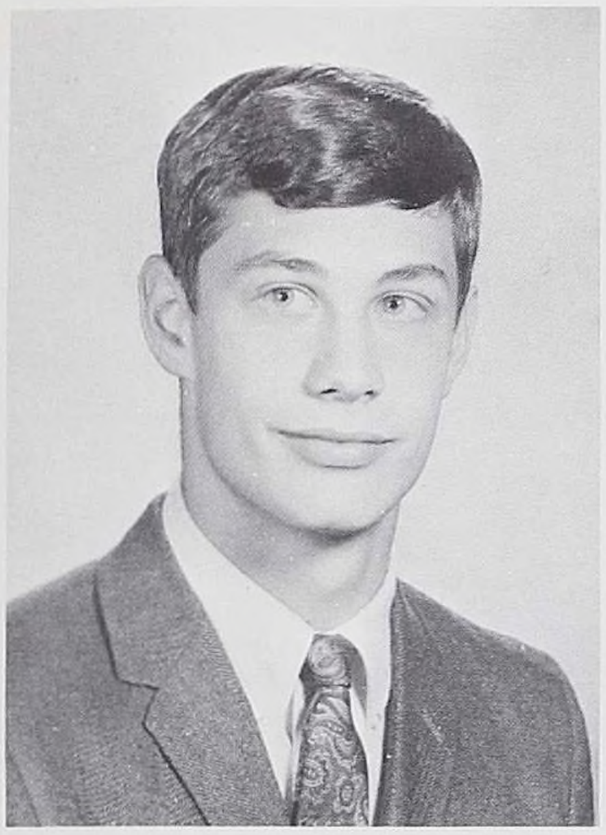

GREGORY GEISS
GREG

CHRISTINE L. GIANNECHINI
CHRIS

JUDITH GILBERT
JUDI

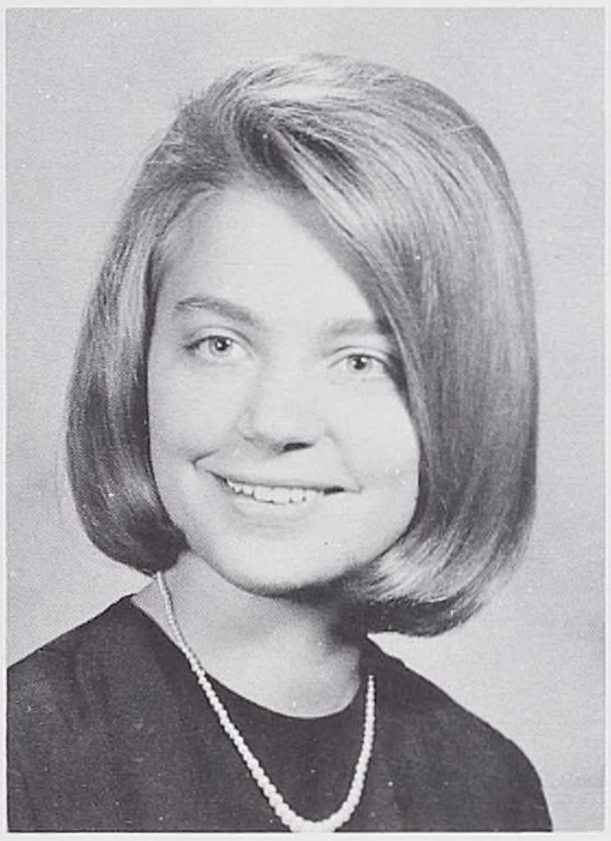

MICHAELENE GLOVER
MICKEY

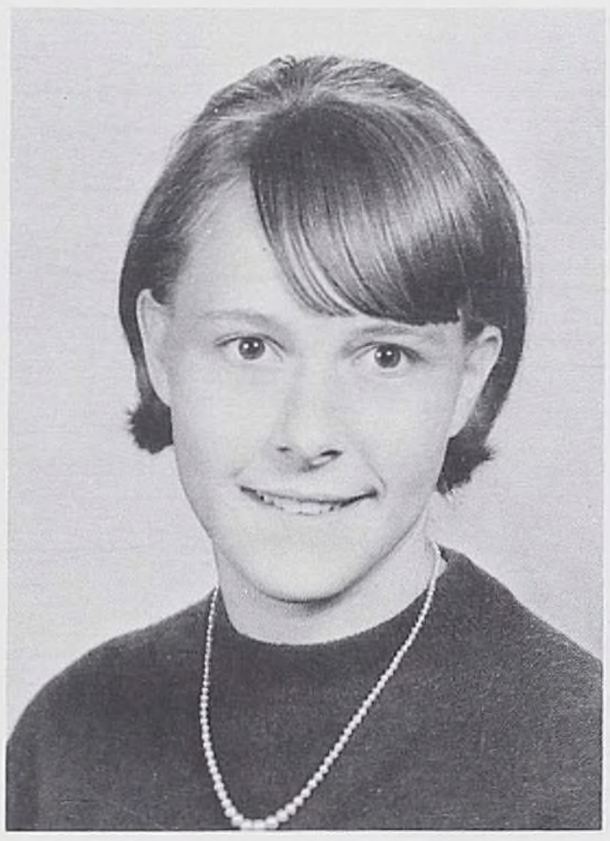

SUSAN RUTH GOWAN
SUSIE

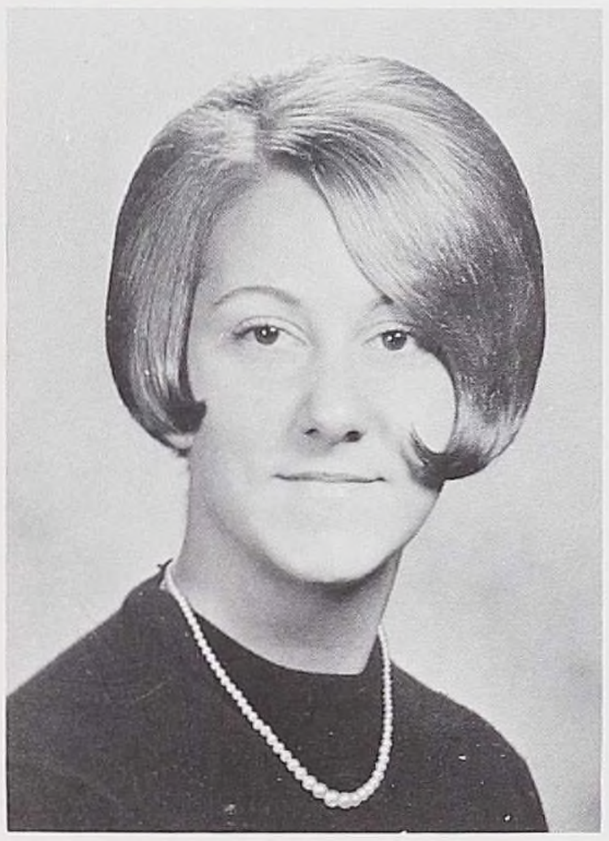

MARGARET MARY GRAM
MERRILY

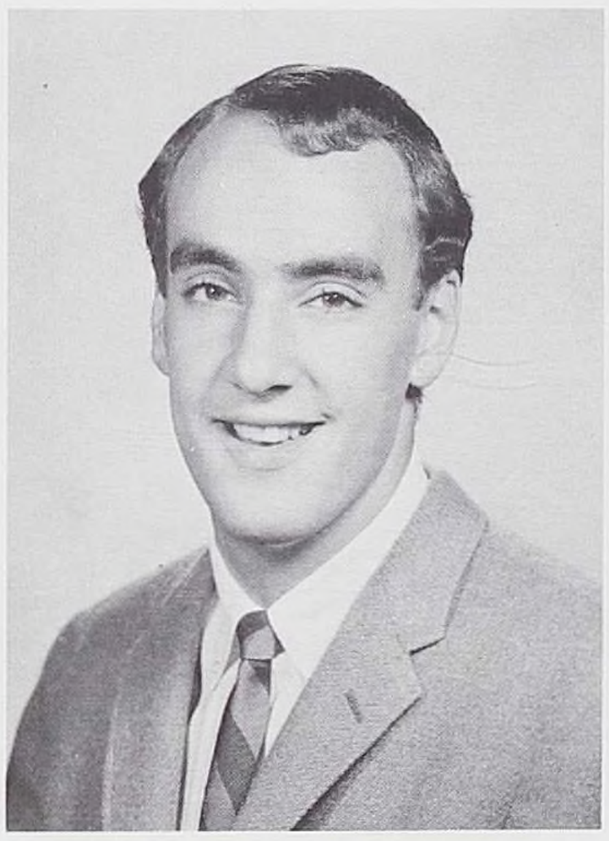

JOEL MICHAEL GREENE
JOEL

STEPHEN EDWARD GREEN
STEVE

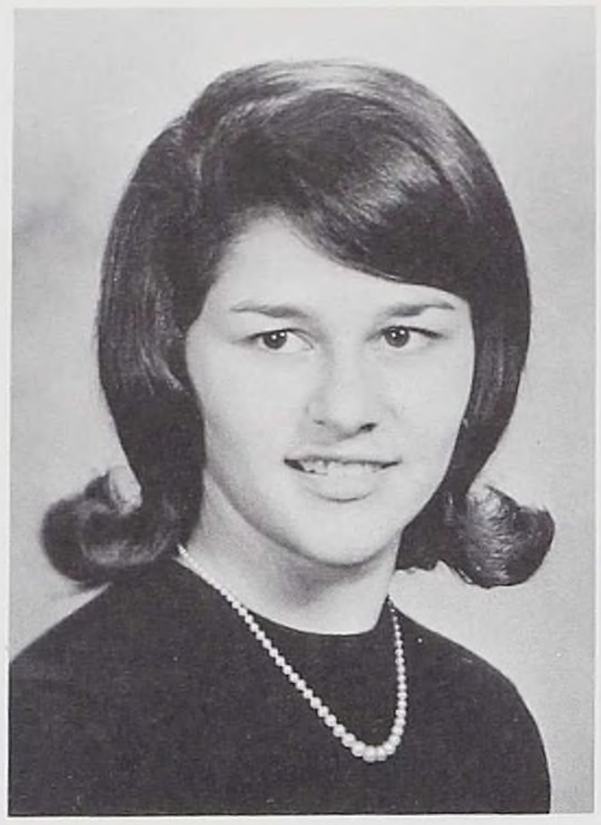

CAROLYN KAY GREISCH
CAROLYN

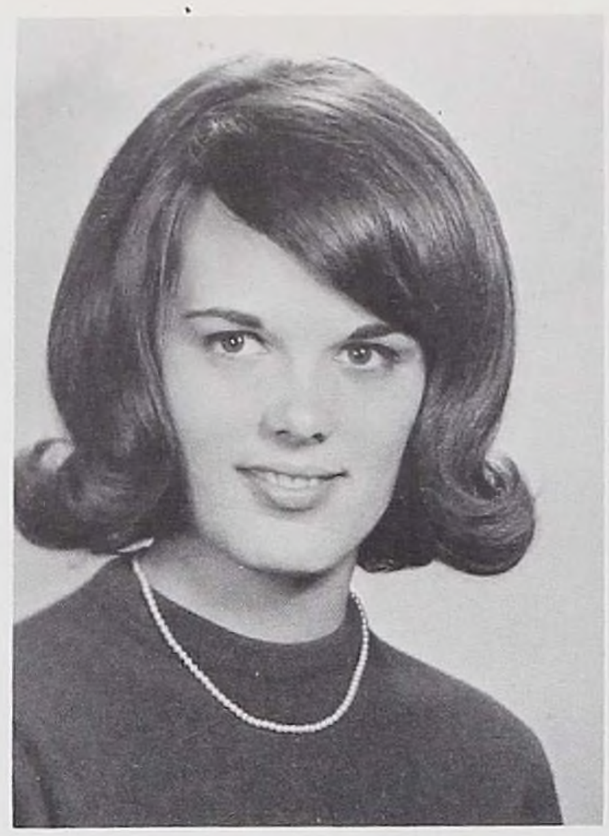

GLENDA ELAINE GROSSMAN
GLENDA

SUSAN ANN GROSS
SUSIE

M. DENISE GUSON
DENISE

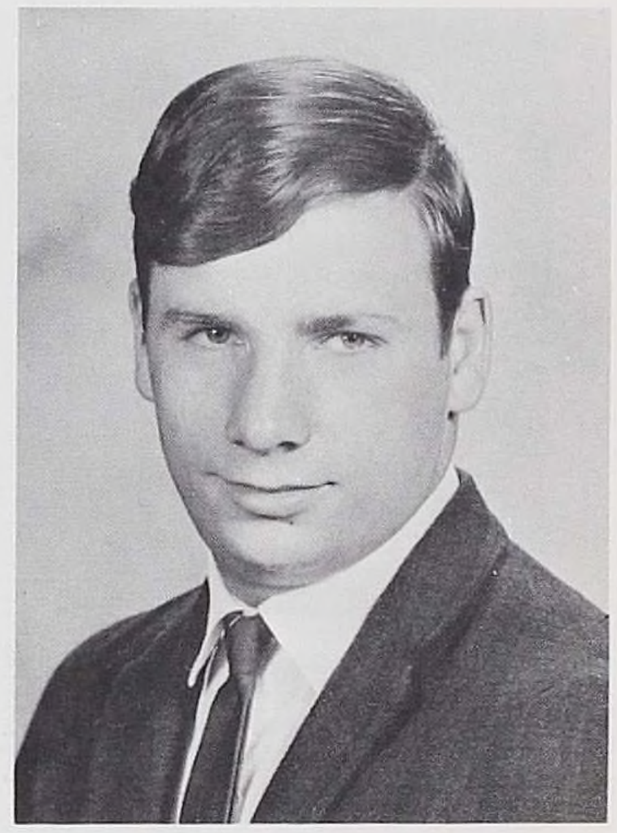

BRUCE A. GUSTASON
BRUCE

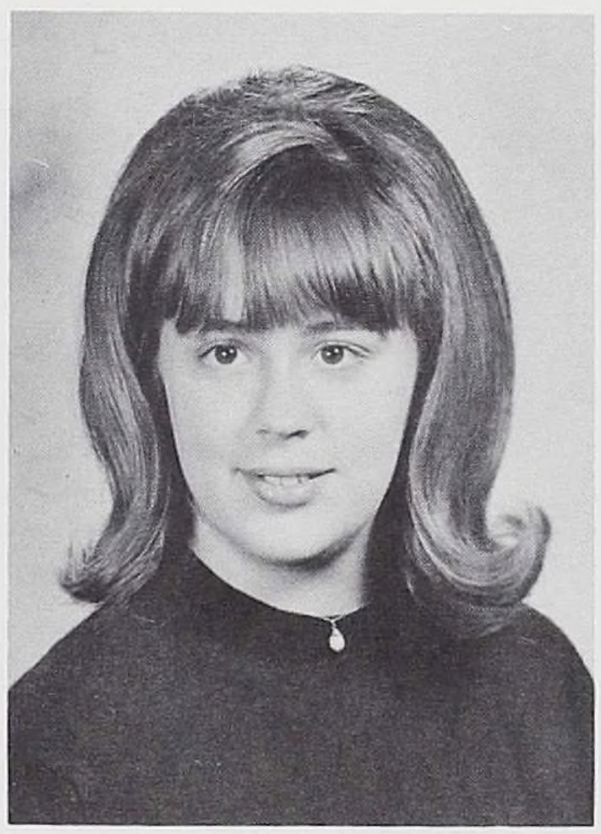

GERALDINE M. HAGGERTY
GERRY

SHERRIL HALL
SHERRIL

"Let's all move one place on."
Lewis Carroll

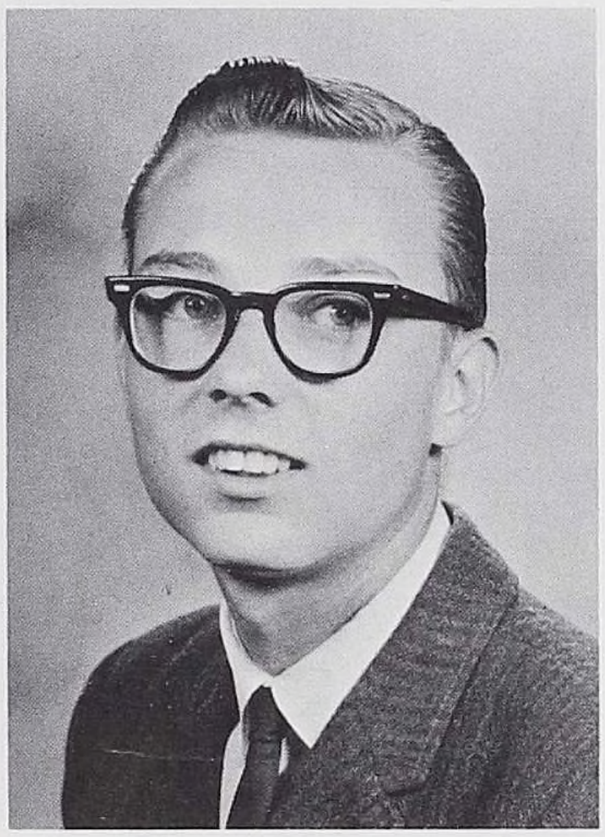

DENNIS ALAN HALSTEAD
DENNIS

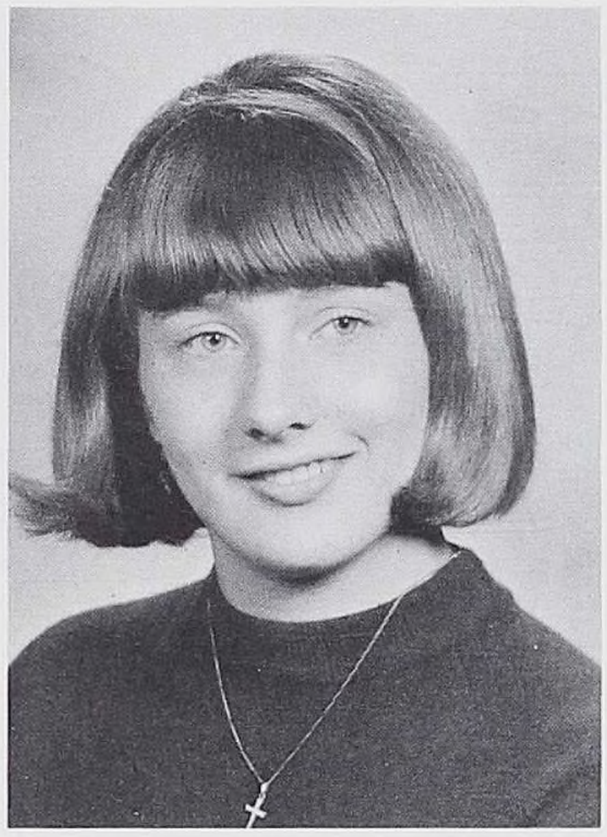

COLLEEN MARIE HAMMOND
COL

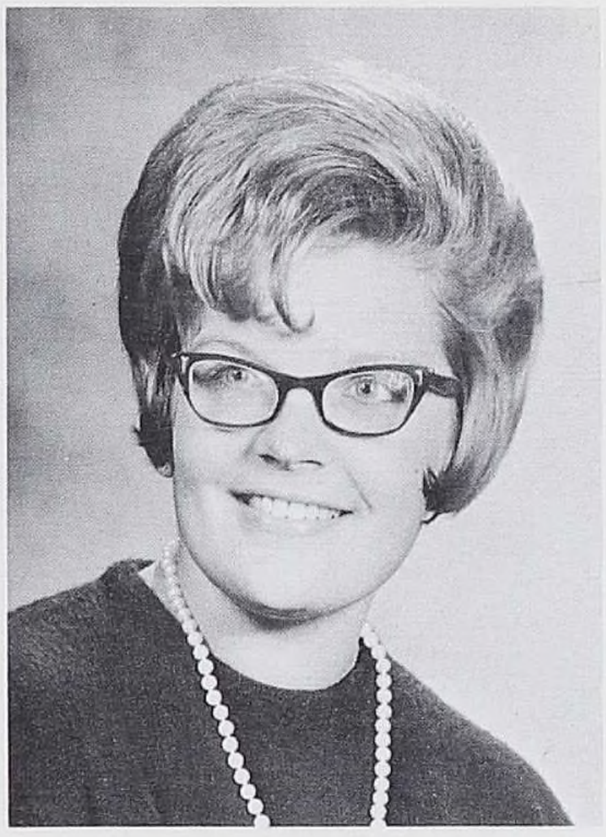

TERRI HARDY
TERRI

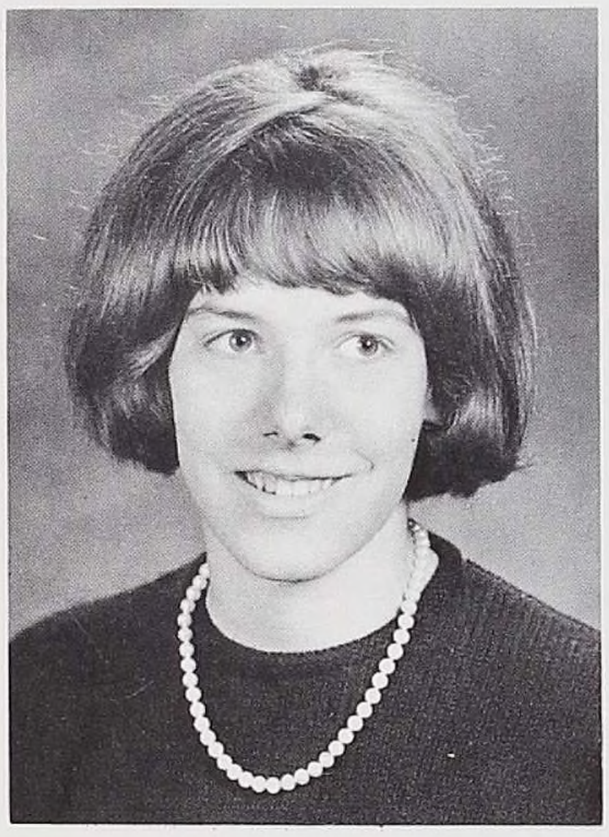

ELIZABETH HARRIS
BETSEY

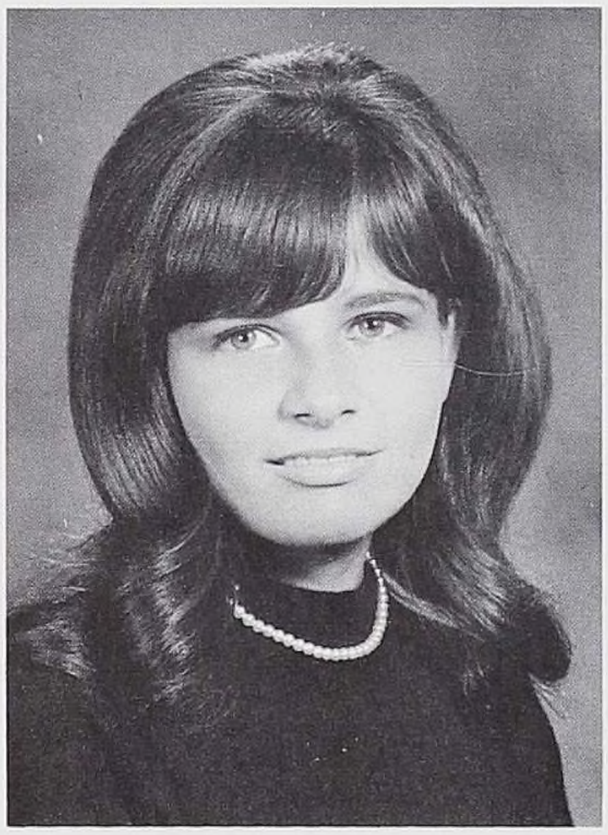

SHIRLEY PATRICIA HART
GIZZARD

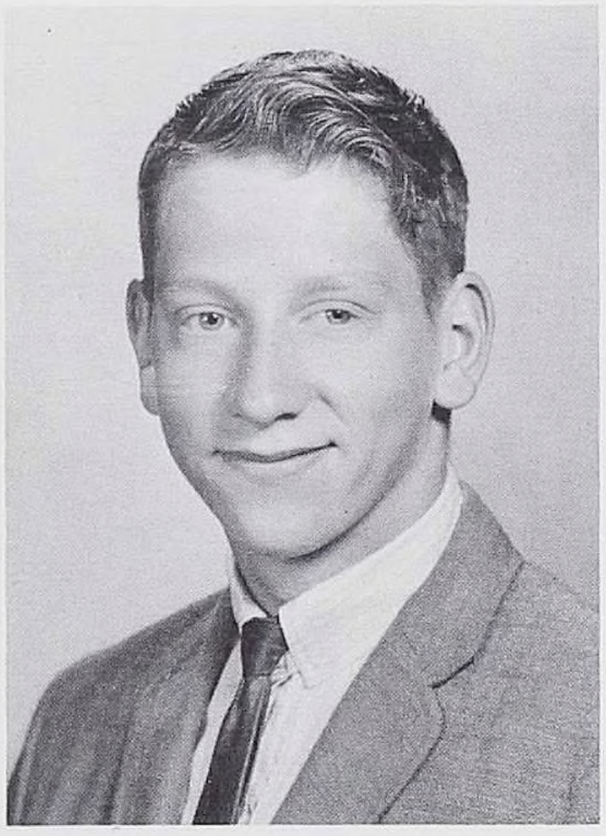

PETER C. HASTINGS
PETE

ERNEST HEDBERG
ERNIE

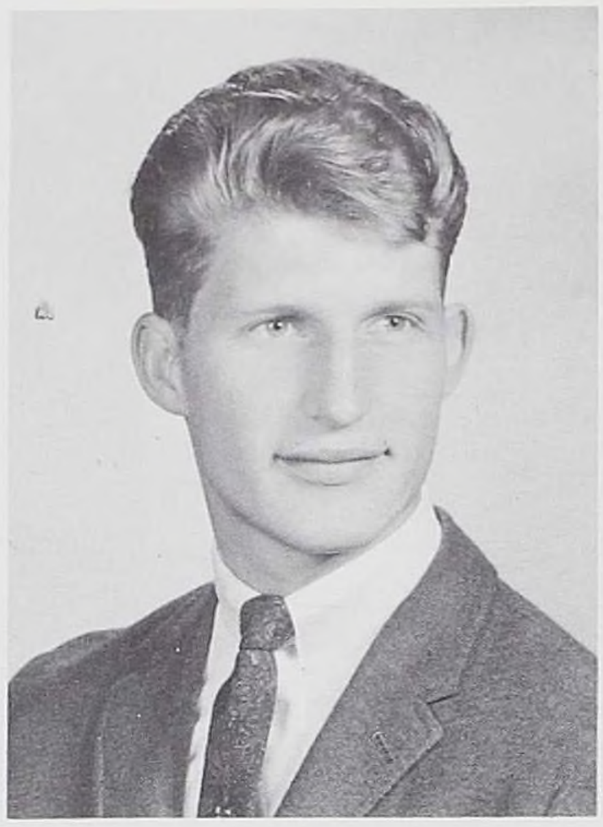

EDWARD STEVEN HEIL
EDDIE

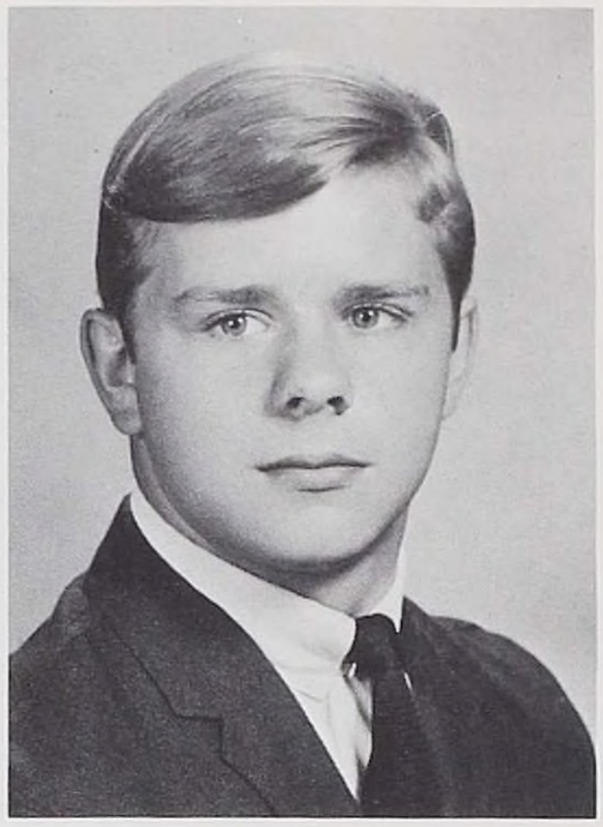

GENE HERNQUIST
GENE

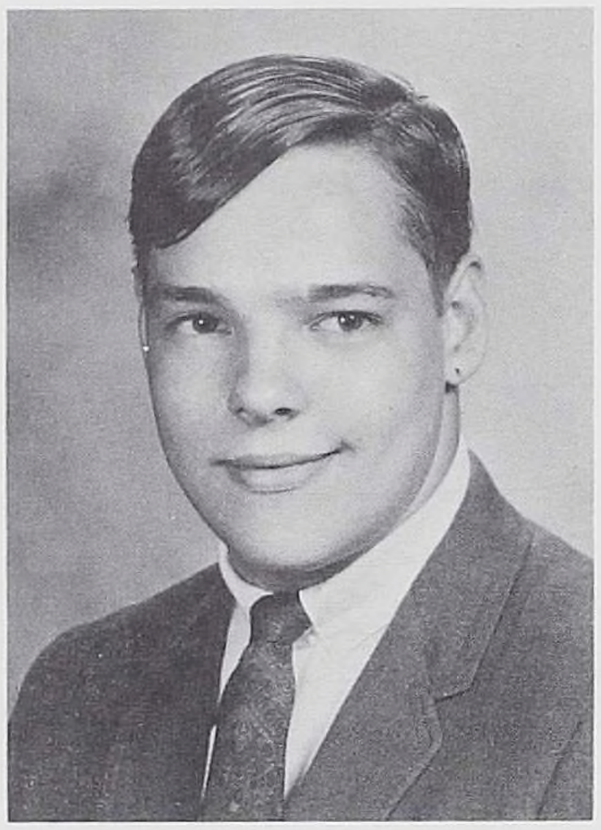

LEE ALBERT HERNQUIST
LEE

LYNN P. HERZOG
LYNN

CAROLYN LORRAINE HEWITT
CAROLYN

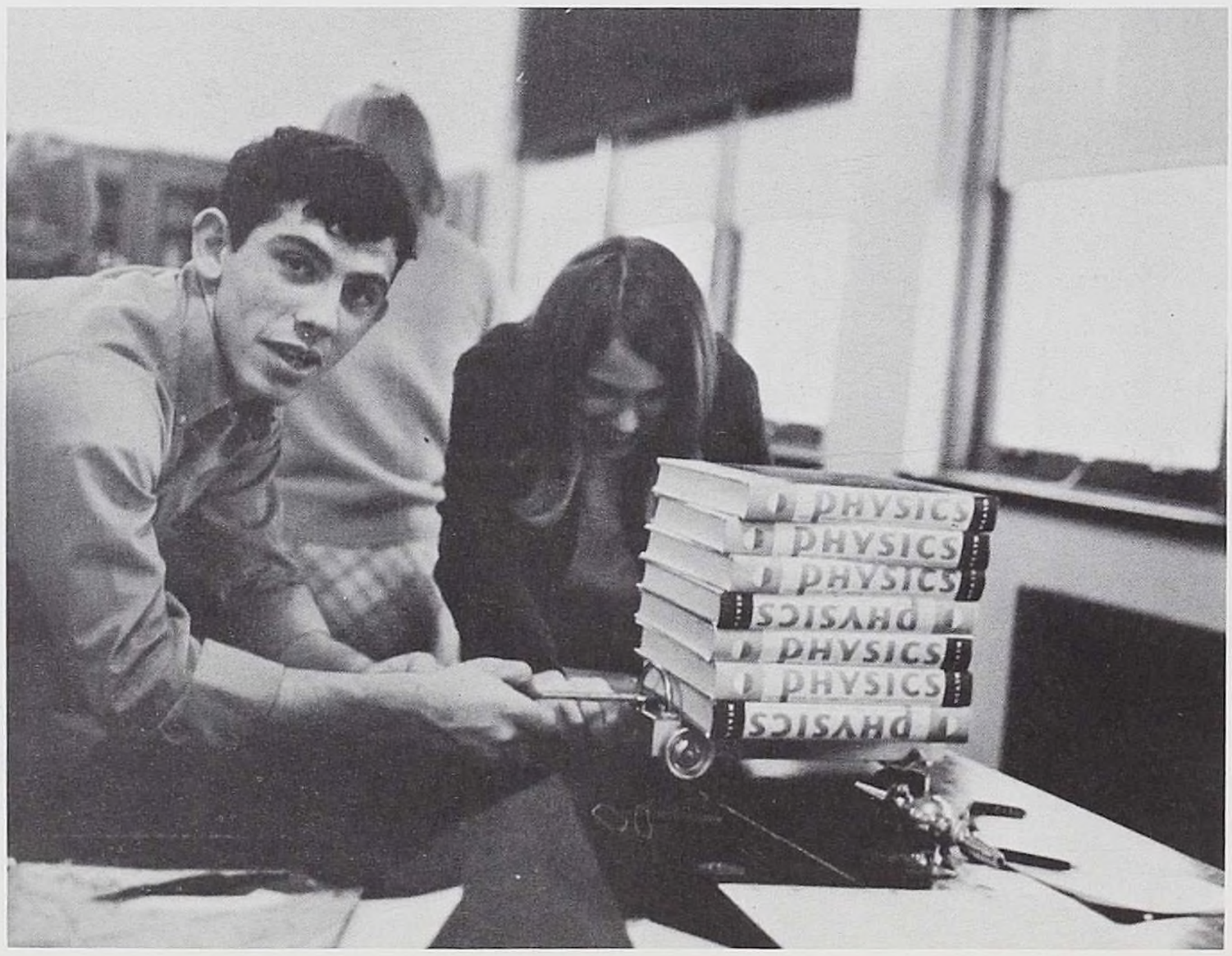

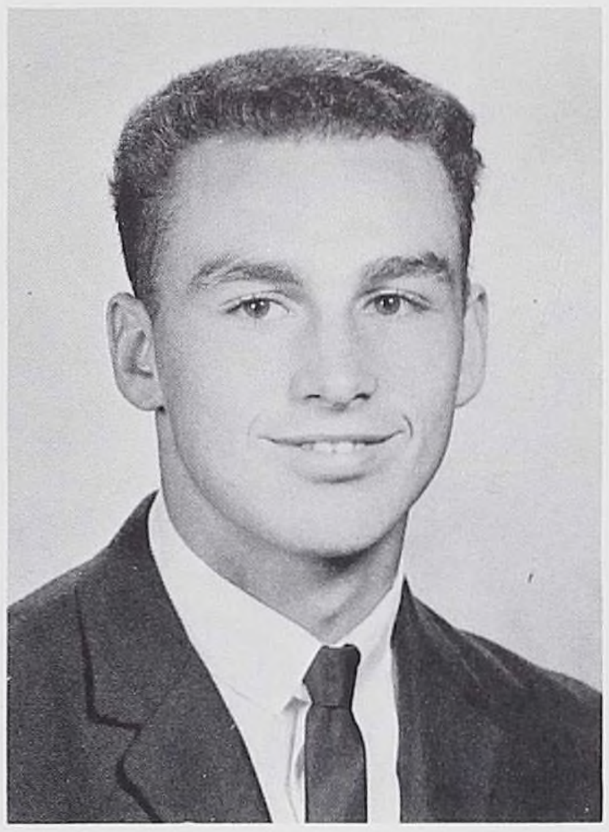

JOSEPH HIRLIMAN
JOE

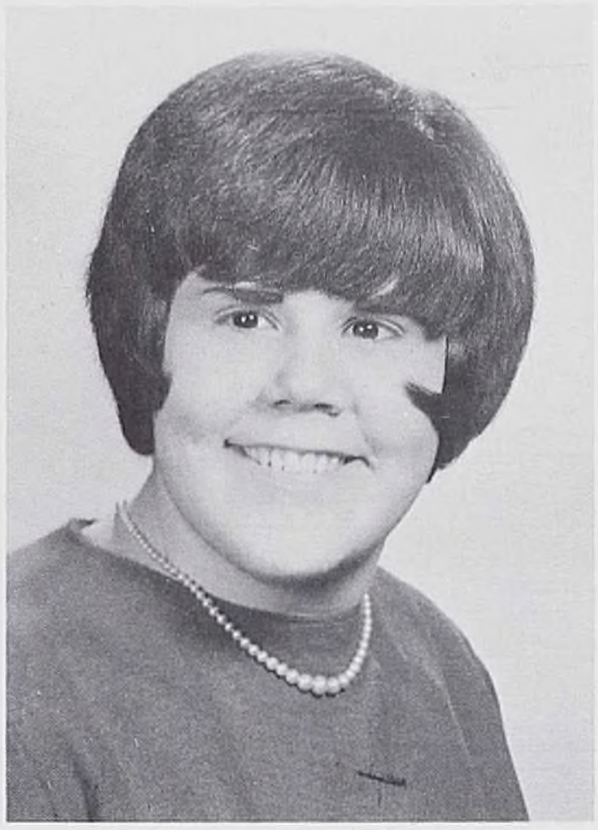

GAIL MARIE HIRST
JULIANA

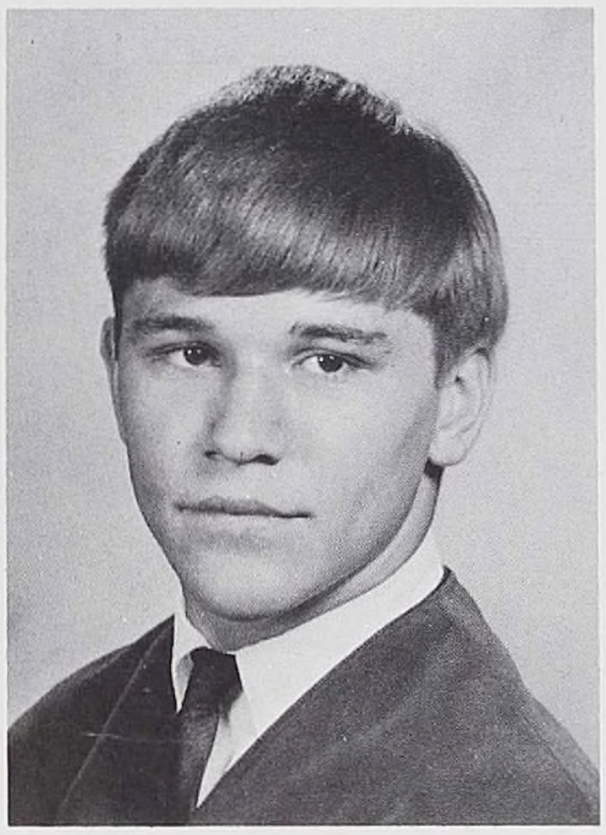

EDWARD HNAT
EDDIE

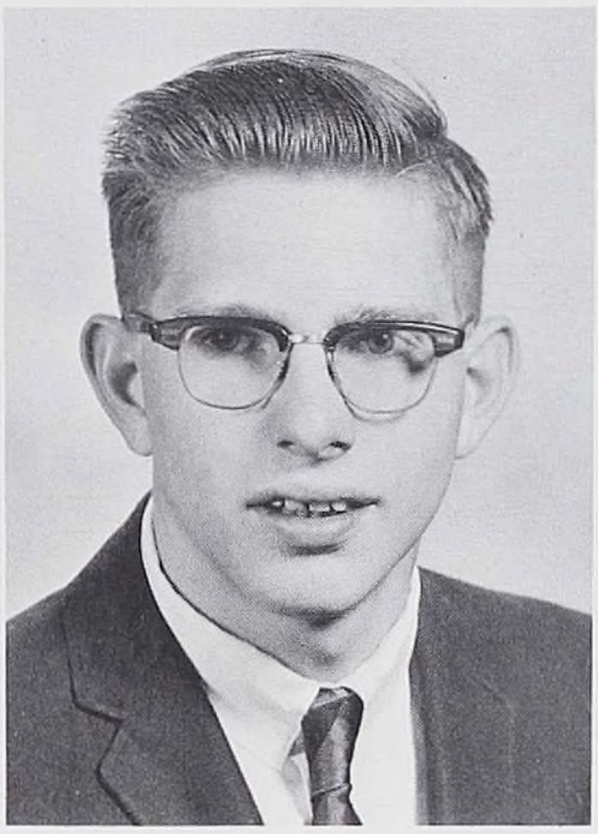

JAMES R. HOPKINS
HOPPY

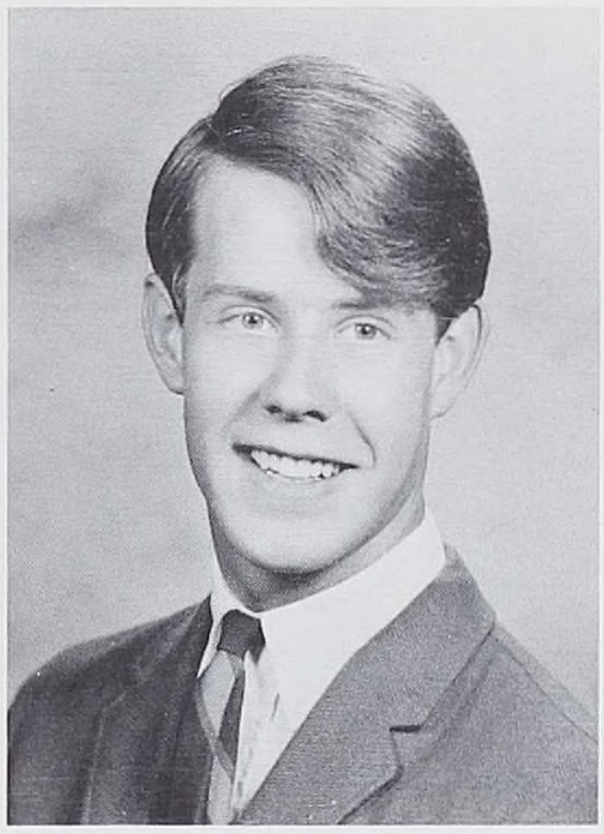

JEFFREY HORNBLOWER
JEFF

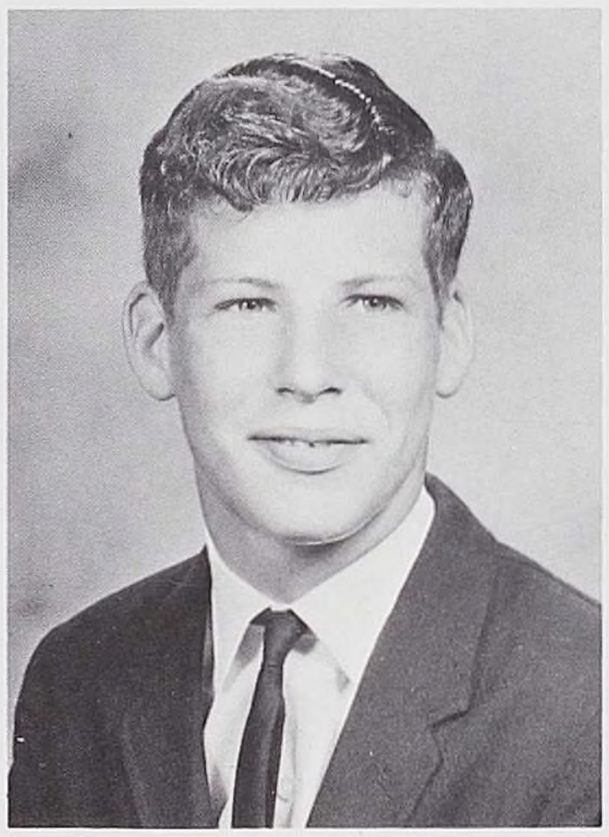

DONALD P. HOWARD
DAFFY

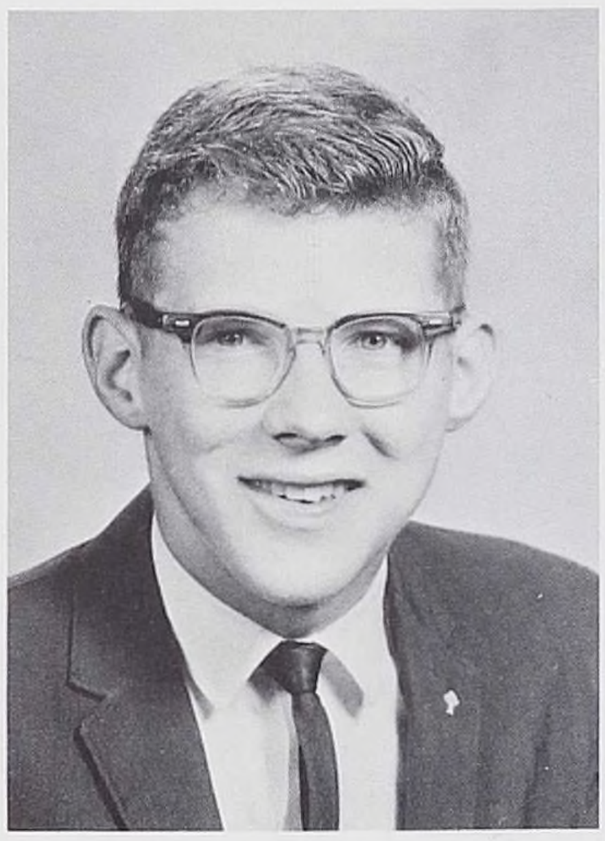

HAROLD L. HOWARD
HARVEY

PHILIP CHARLES HUBER
PHIL

LINDA RUTH HULL
LIN

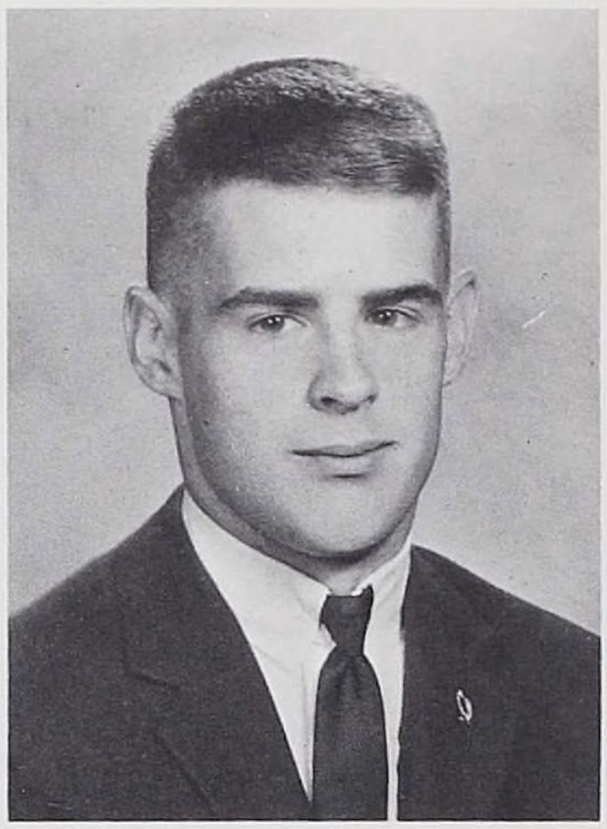

RICHARD B. HUTCHINSON
HUTCH

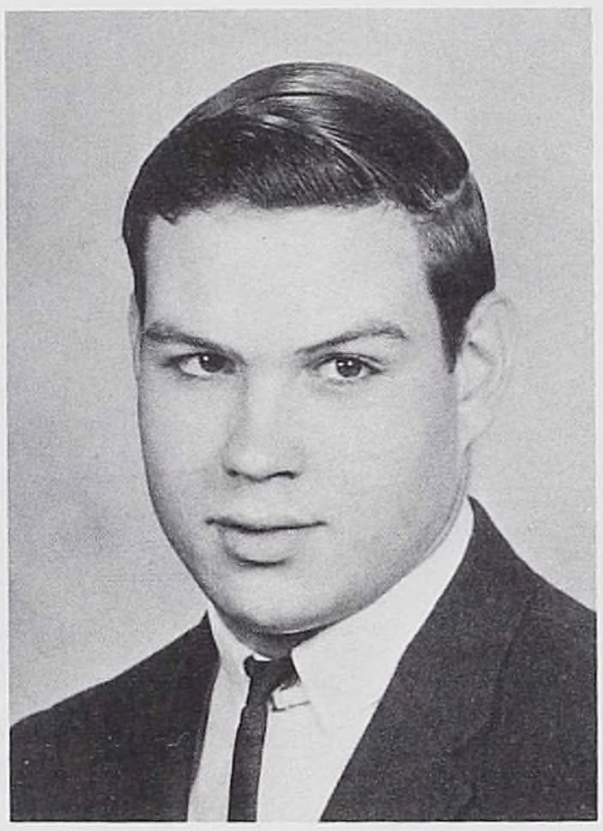

DAVID JADLOWSKI
DAVE

RUTH ANNE JAMES
BEANIE

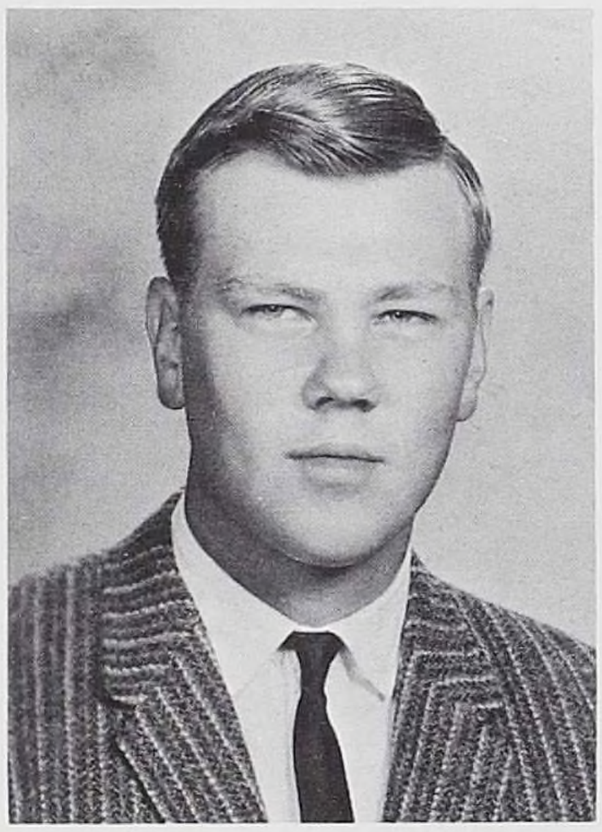

ROBERT JAMES JEDROSKO
BOB

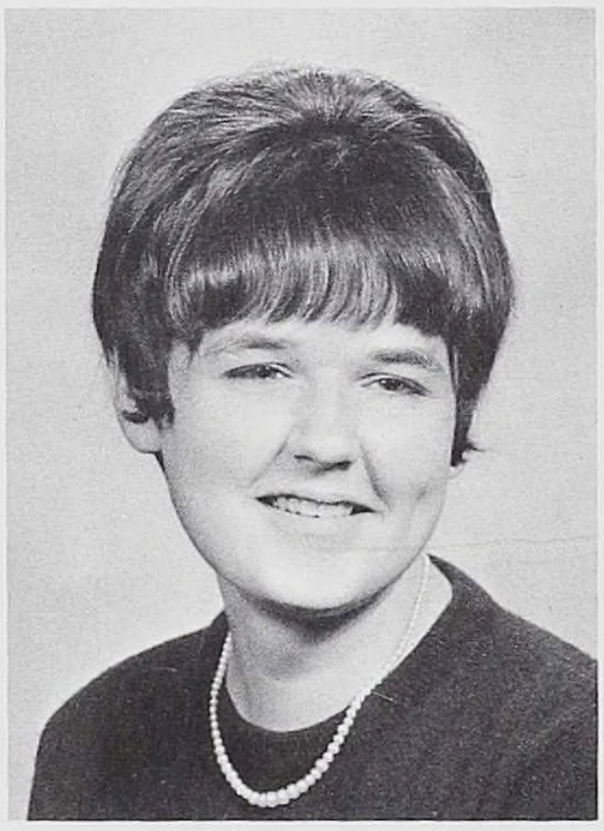

LINDA JOBE
LINDA

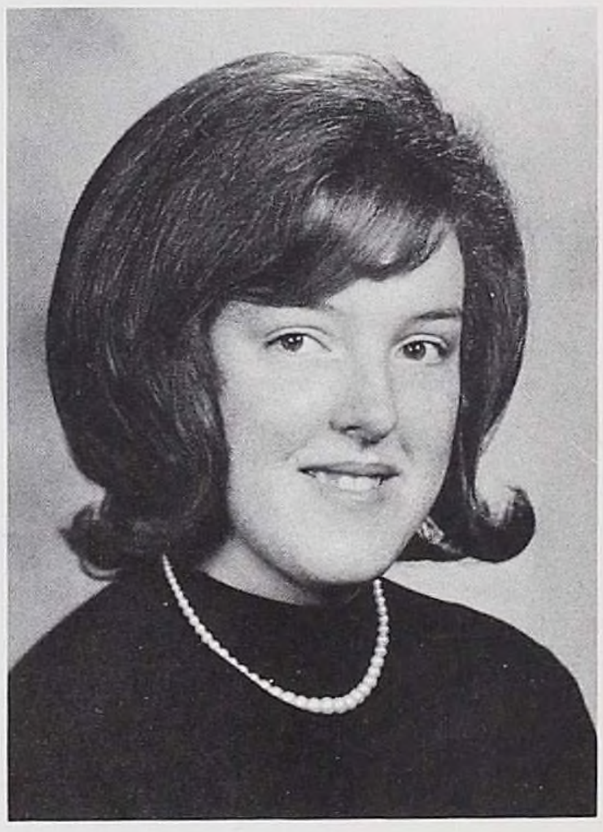

SANDRA JONES
SANDY

"I don't like disorder, but I am exasperated by those who shout 'Don't move' when no one is yet in place."
Andre Gide

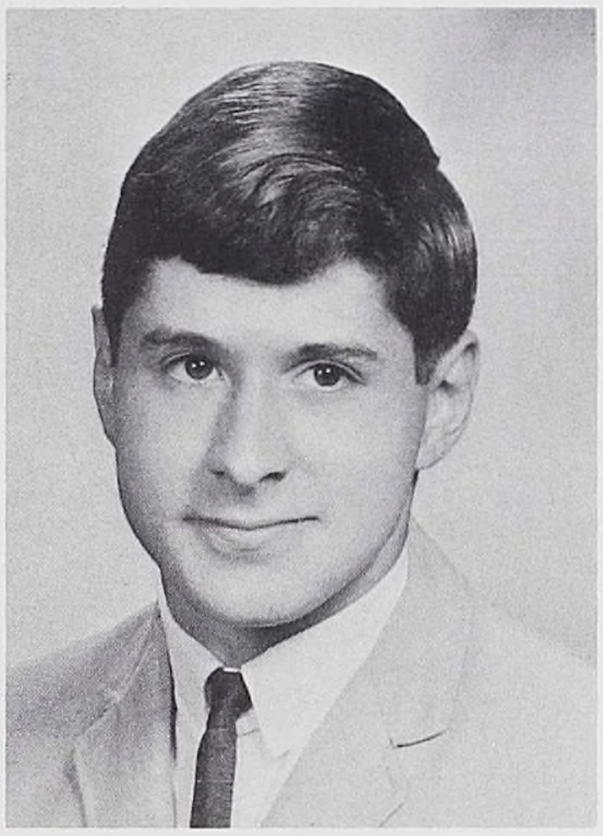

EMIL FRANCIS JOSEPH
CAMEL

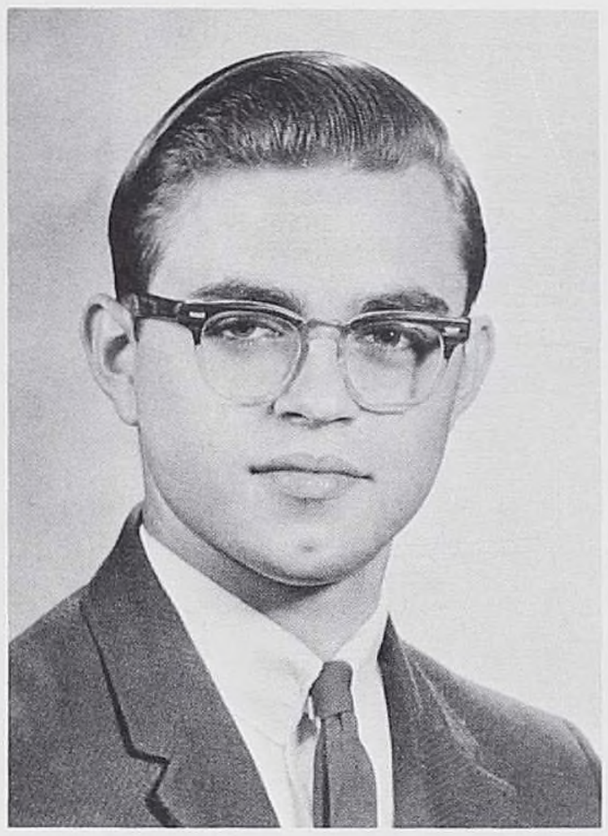

WILLIAM DAVID JULIAN
DAVE

MARGARET ANNE KARUCH
PEGGY

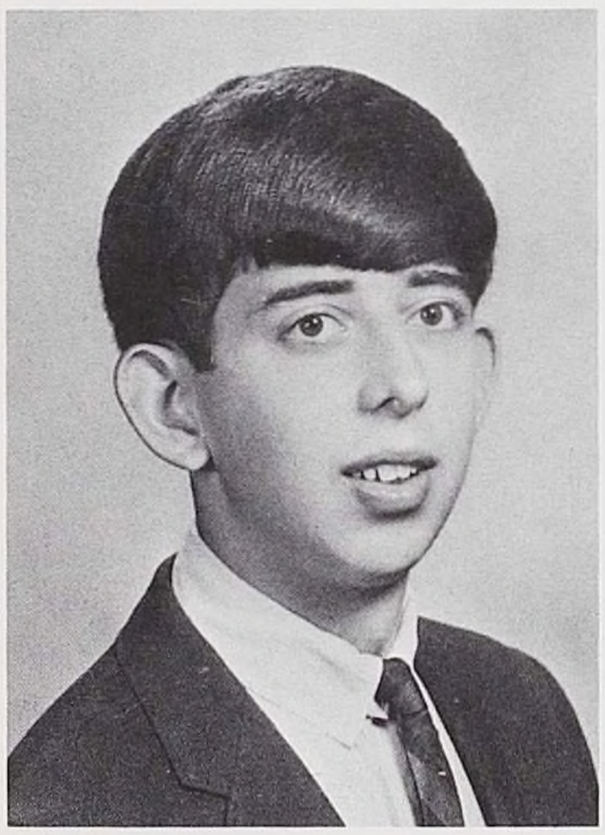

DAVID KAUTZ
DAVE

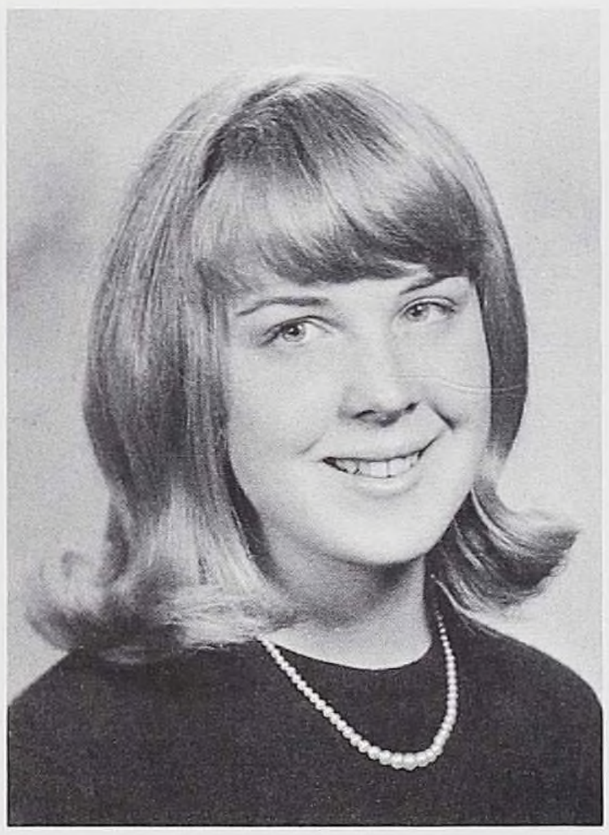

LINDSEY KAY KELLER
LINS

SANDRA KEMP
SANDY

DAVID F. KING
DAVE

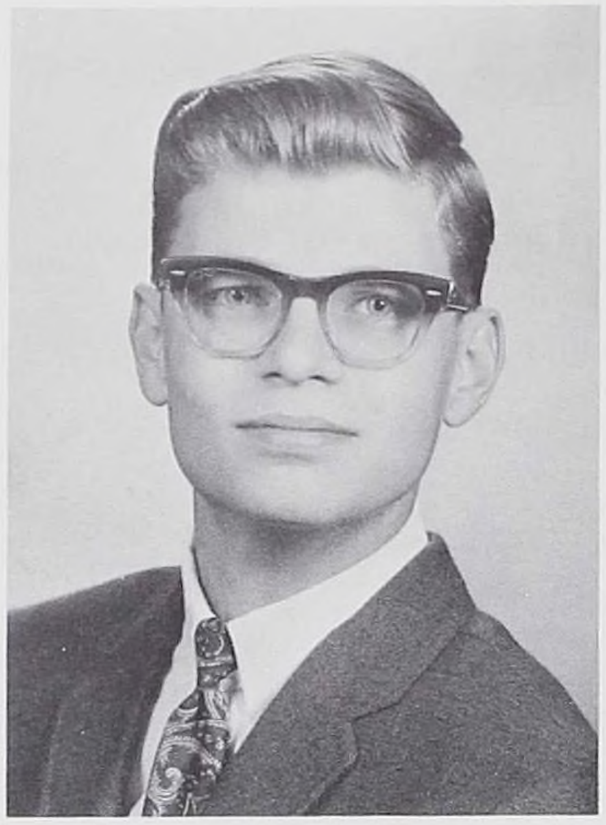

TIMOTHY JAY KITTLE
T. JAY

CHRISTINE MARIE KNIESER
SHORTIE

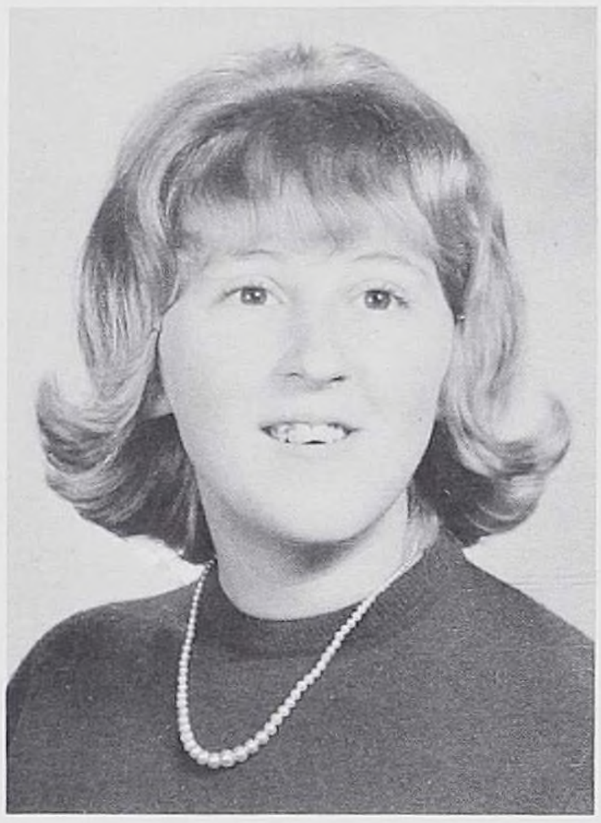

CAROLYN ANN KOLASINSKI
DEE DEE

SUZANNE MARIE KOSCIOL
SUE

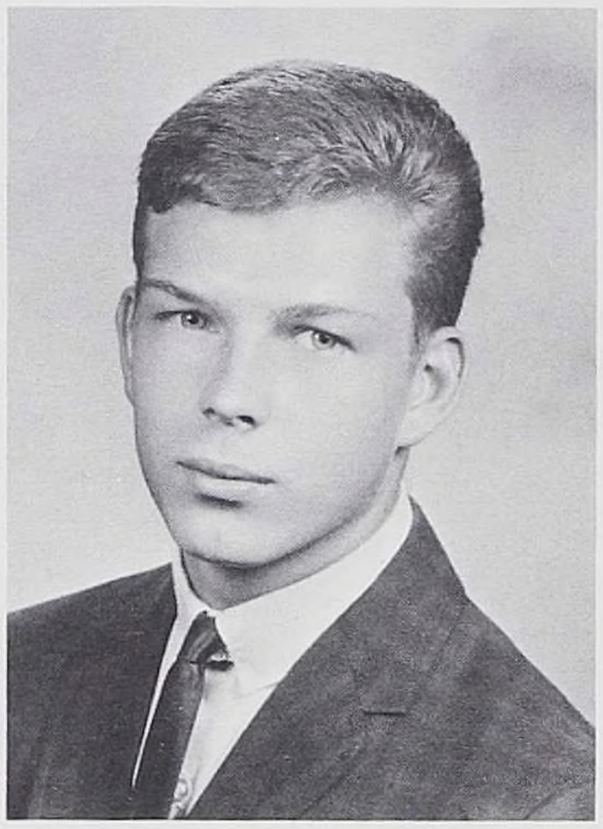

THOMAS KUBIC
TOM

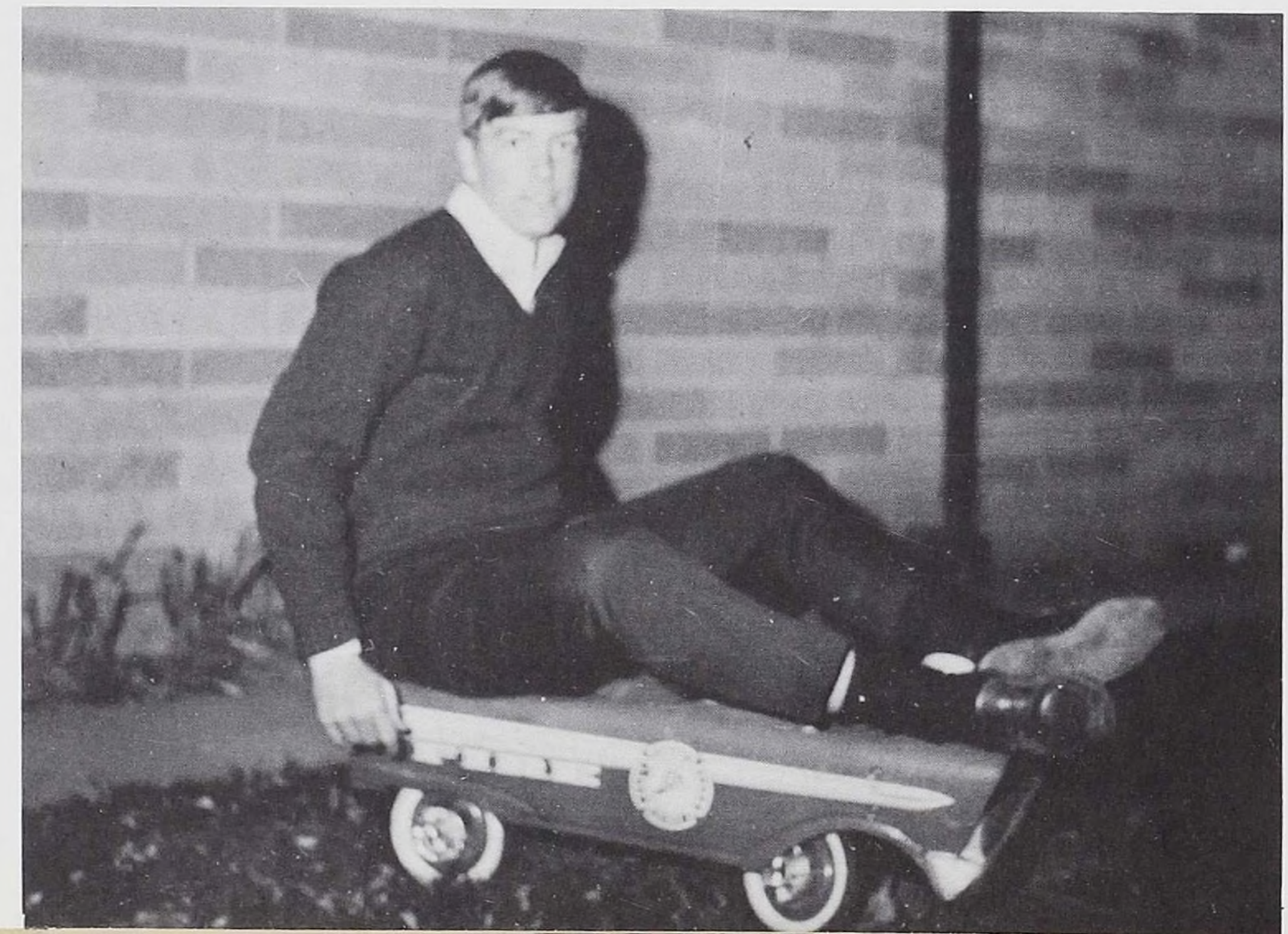

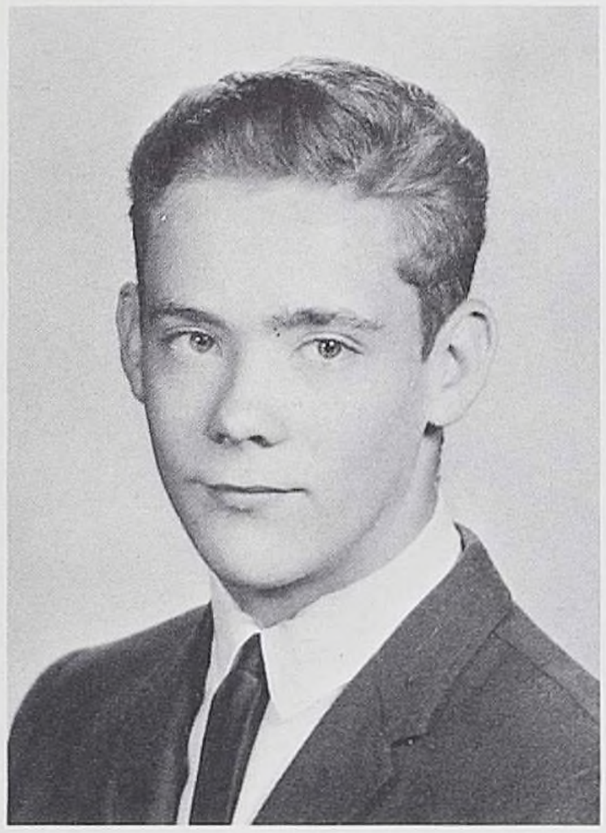

MICHAEL GORDON KUHN
MIKE

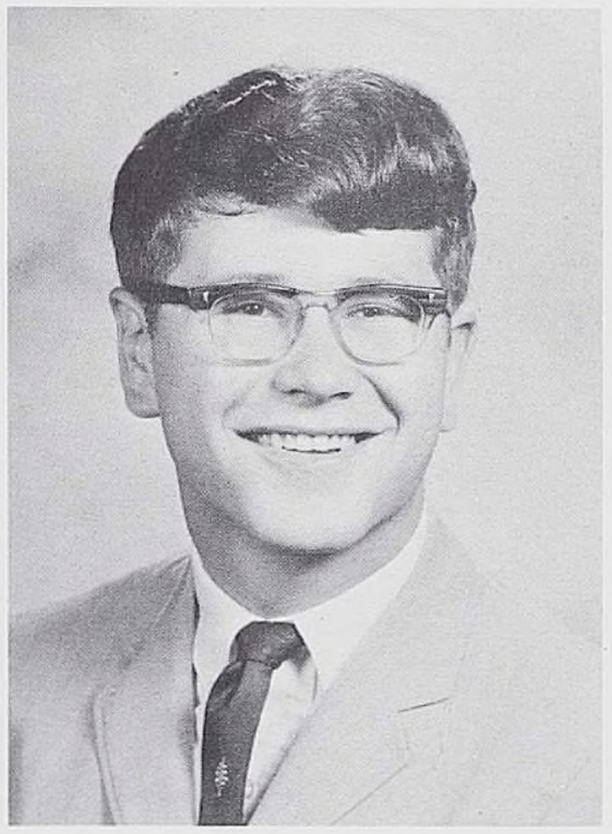

CARL KUKULKA
CARL

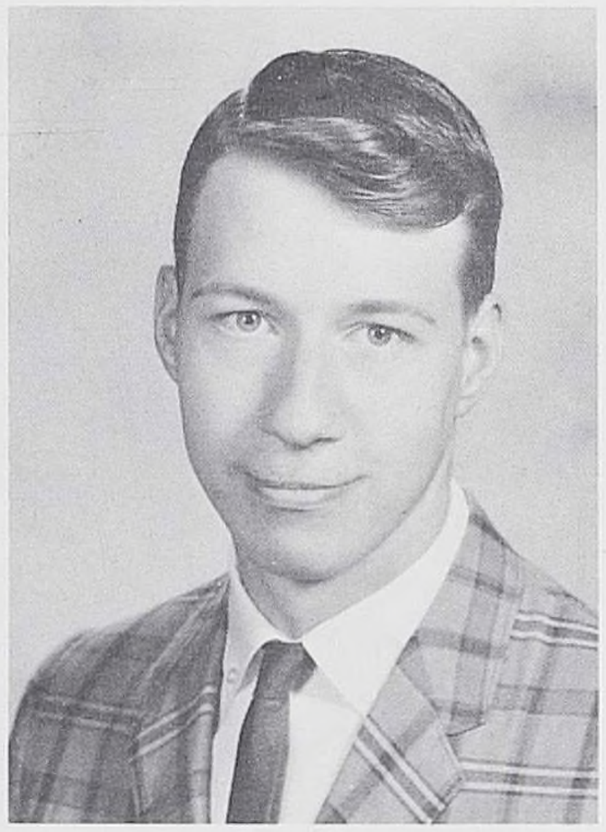

KENNETH KUNSELMAN
KEN

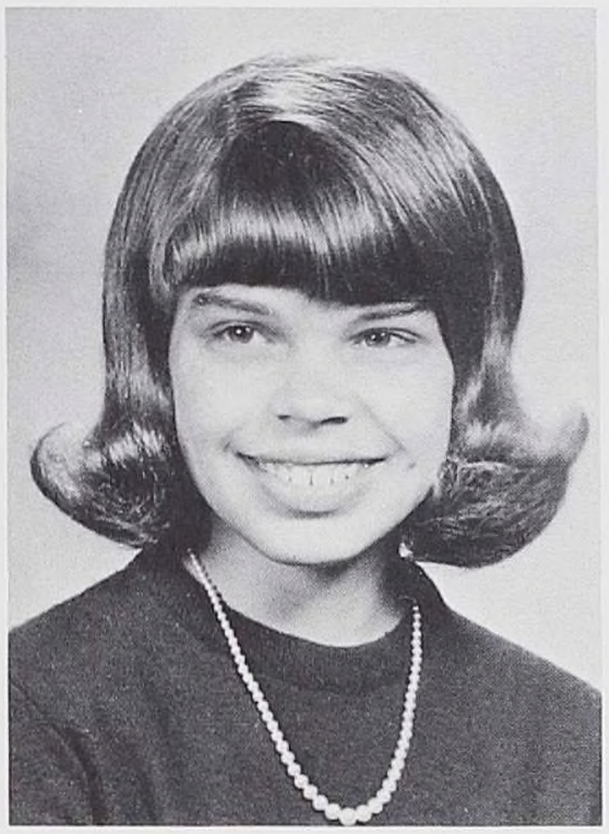

BARBARA JEAN KUSH
BARB

ELAINE KWIATKOWSKI
ELAINE

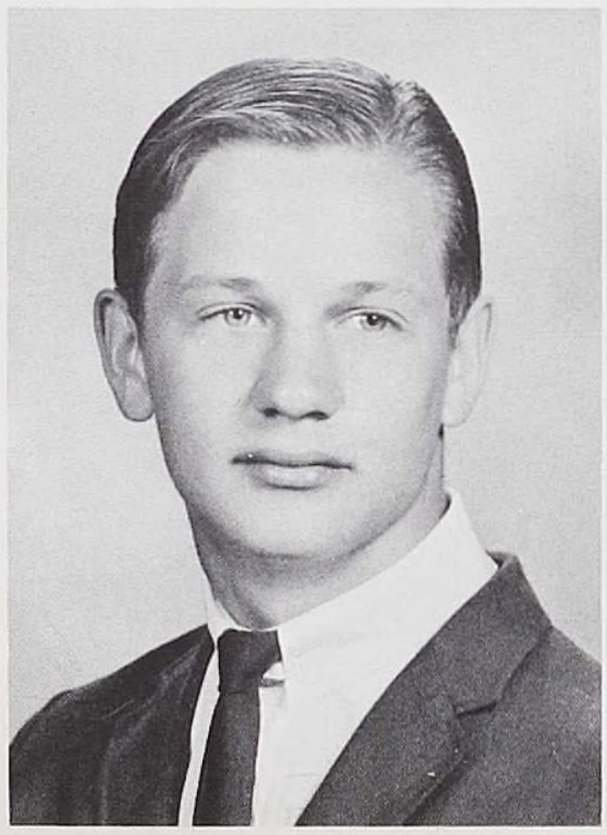

GREGORY KWIATKOWSKI
TWIG

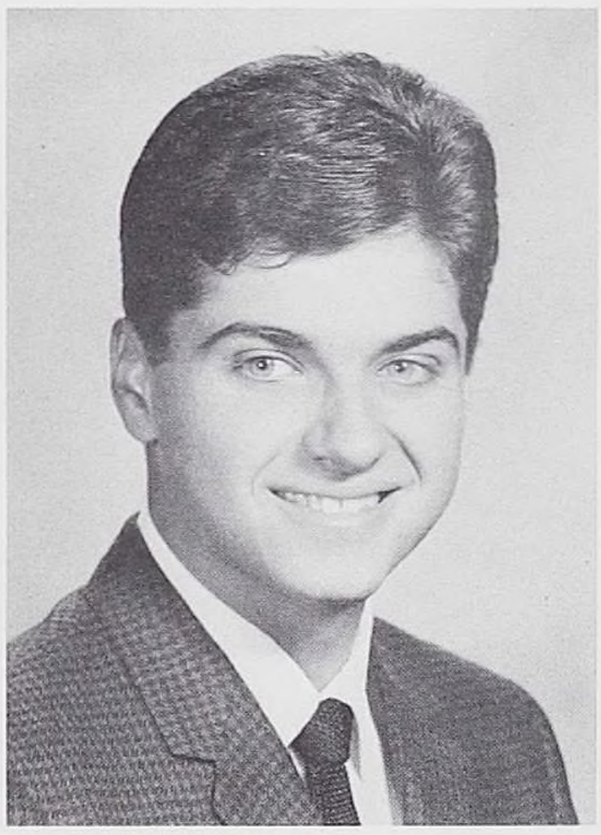

JAMES KWIATKOWSKI
JIM

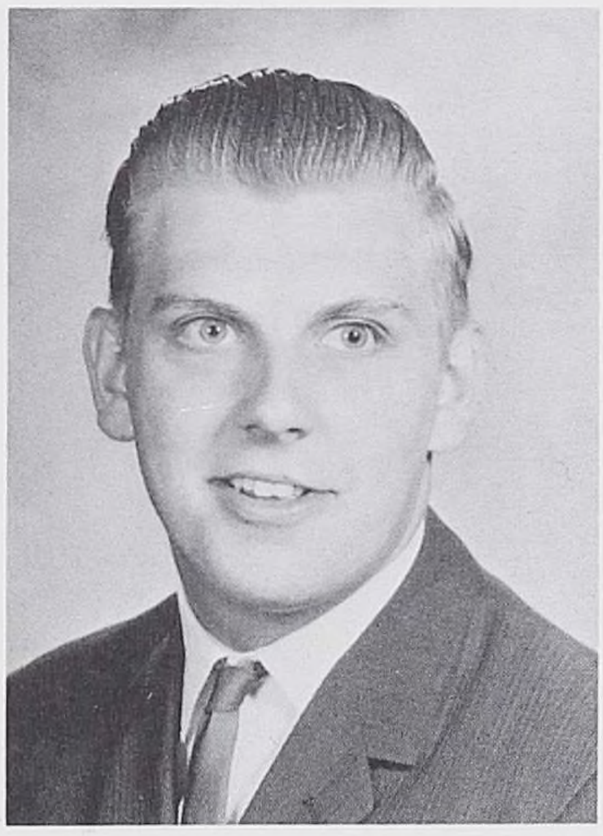

NEIL LAMPE
NEIL

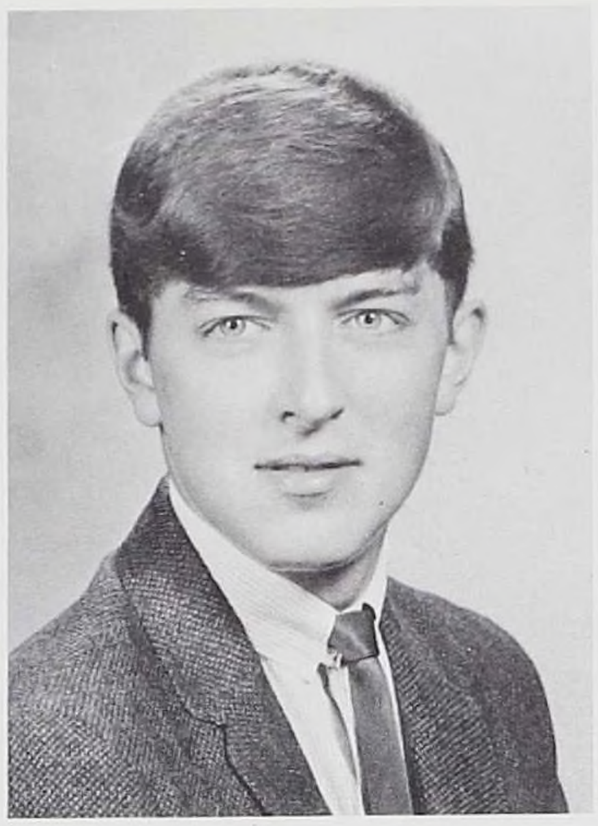

JOHN LANG
BUTCH

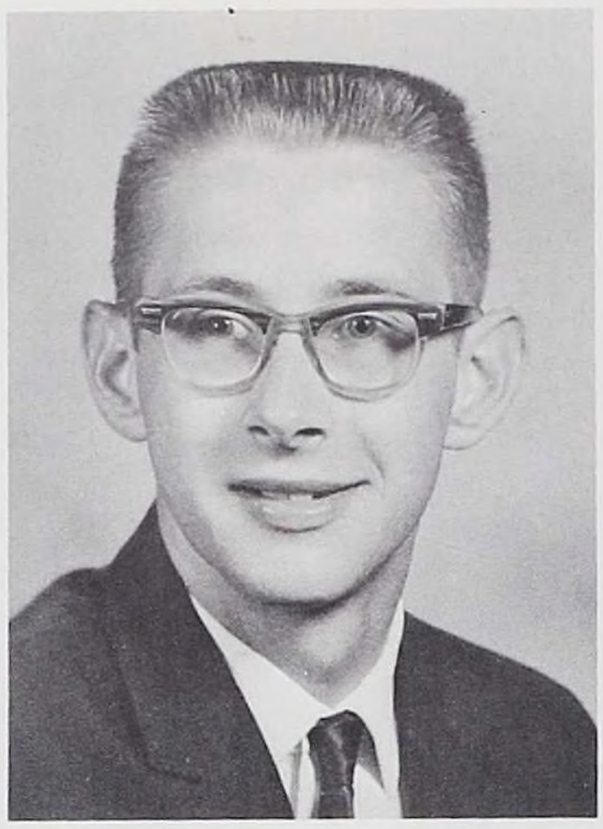

WILFORD MAX LANG
BILL

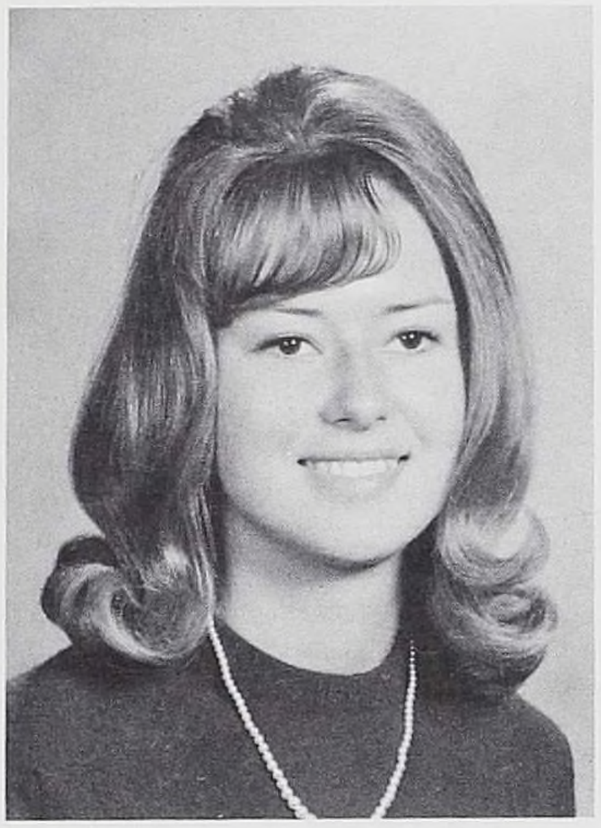

DIANE LANGFITT
DIANE

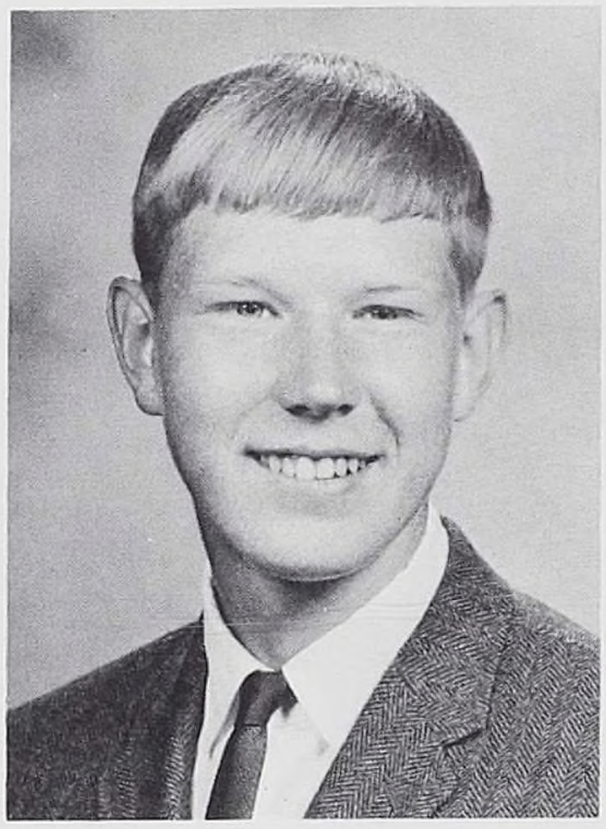

FREDRIC E. LARSON
FRED

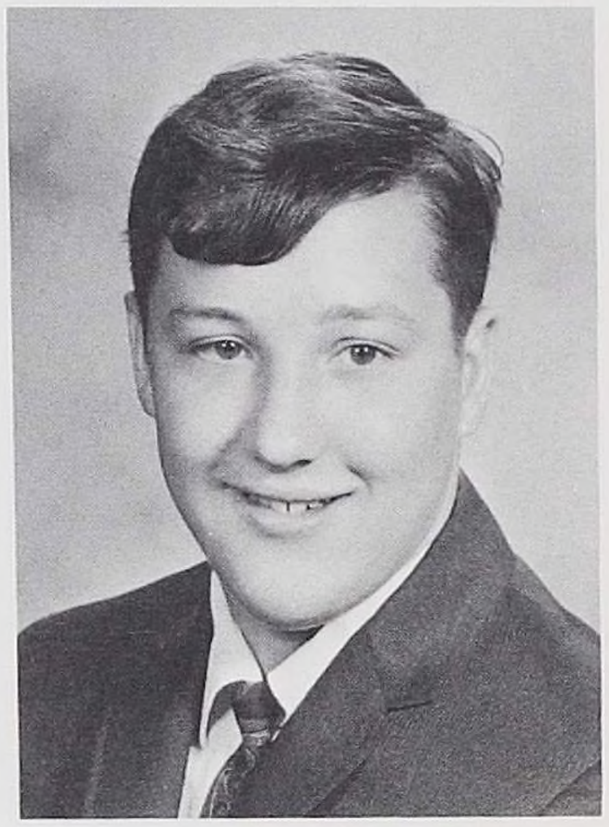

JAMES C. LEE
JIM

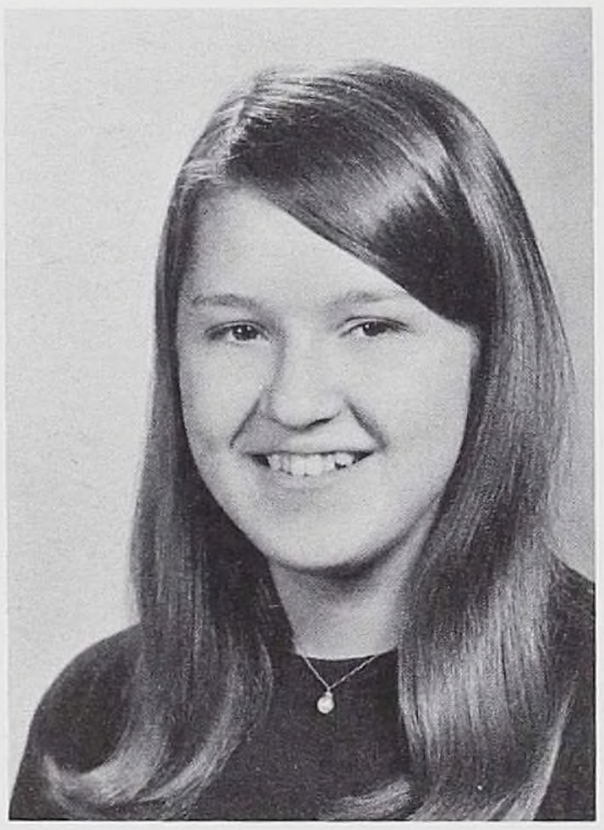

JUDITH ANN LEE
JUDY

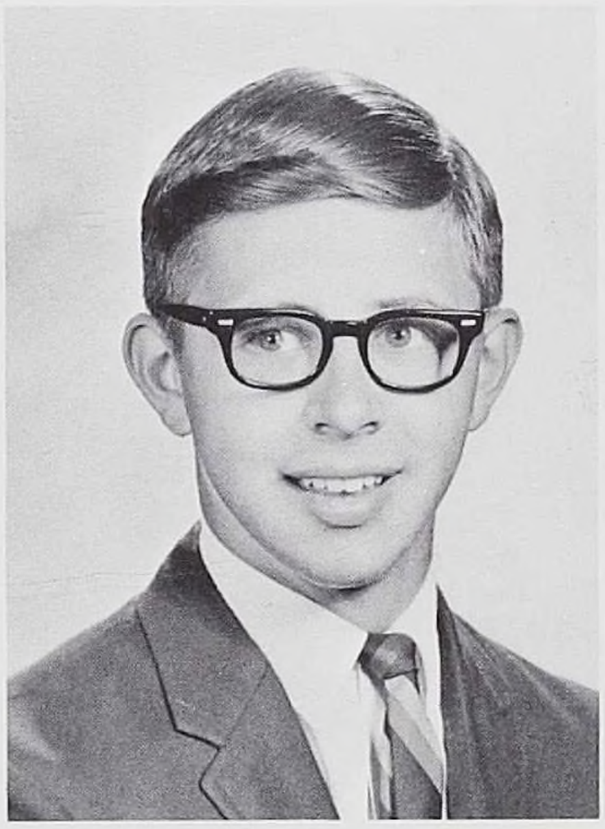

LEE MARK LEHERE
LUMPY

"Time is infinite movement without one moment of rest."
Tolstoi

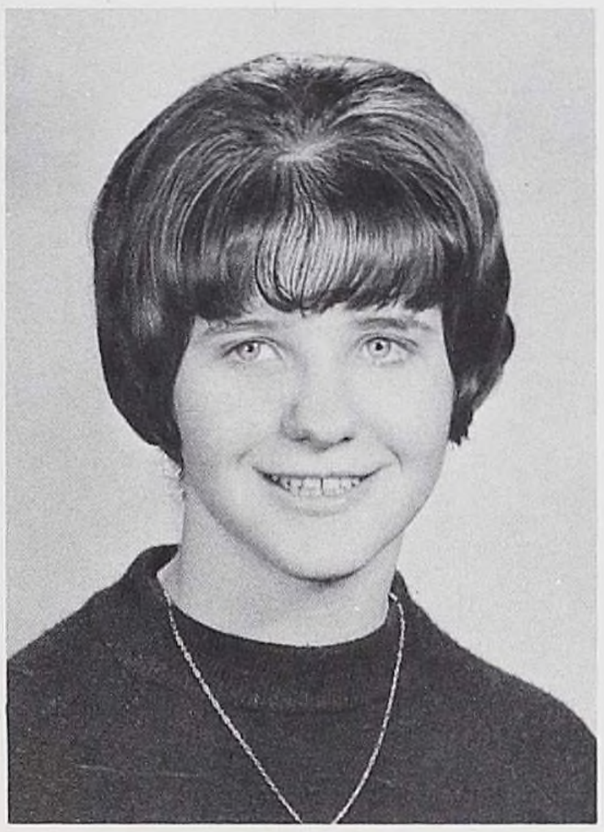

CHERYL LONG
CHERYL

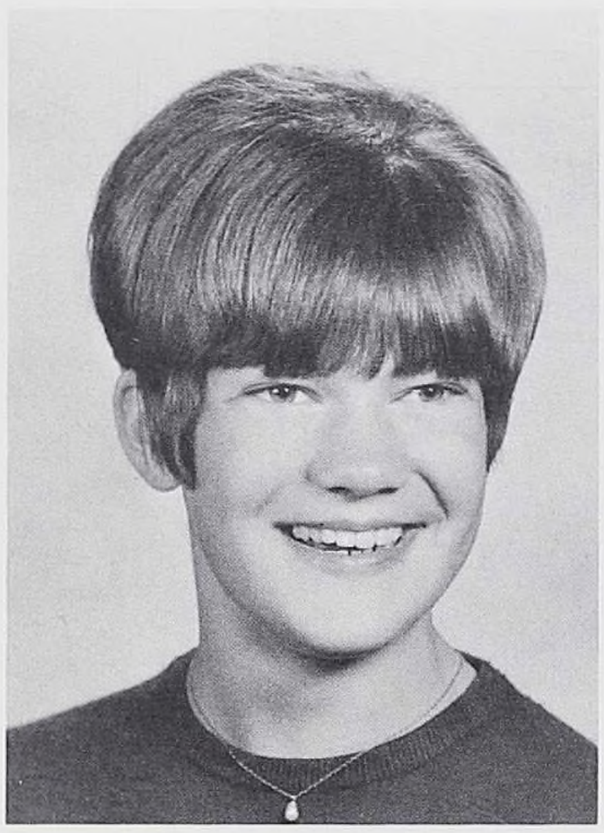

ANN HARVEY LORENZINI
BUTCH

CHRISTINE MARIE LORENZINI
CHRIS

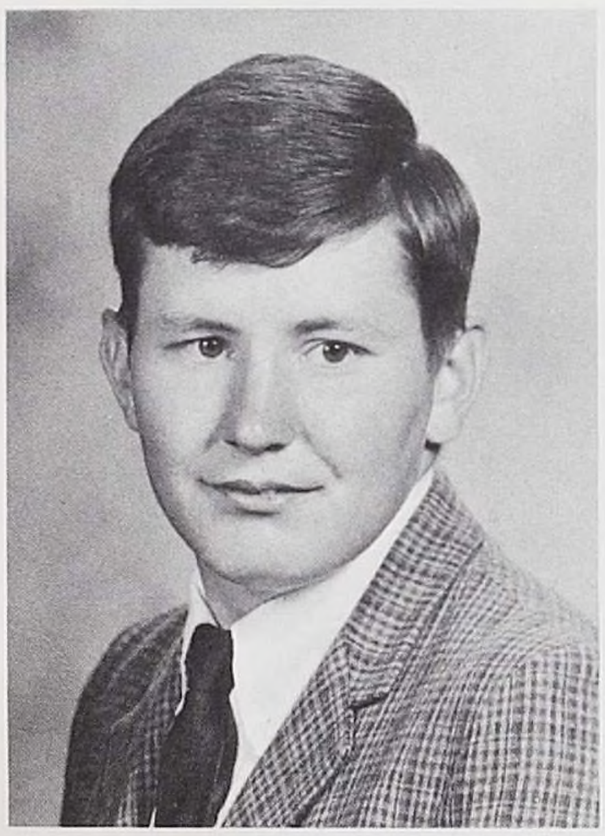

JAMES LYONS
MOOSE

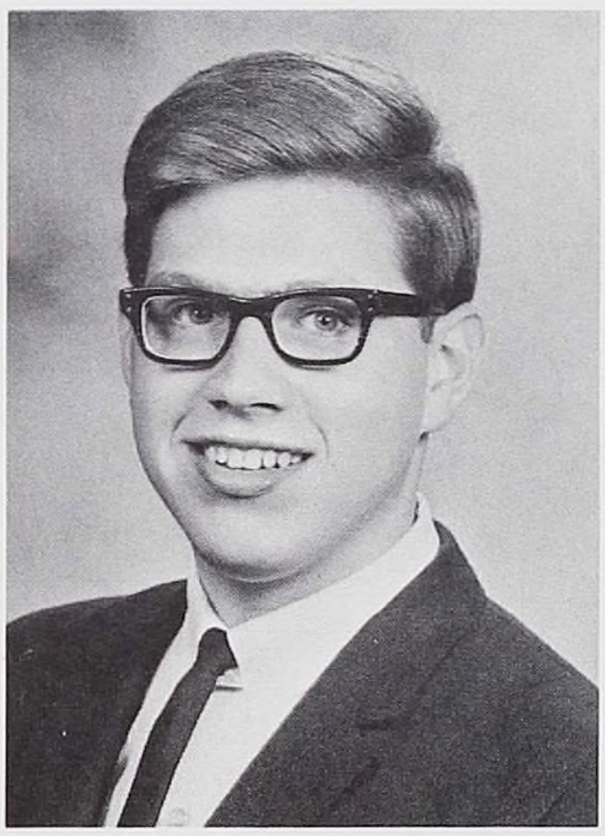

JOSEPH CHARLES MAHAR
JOE

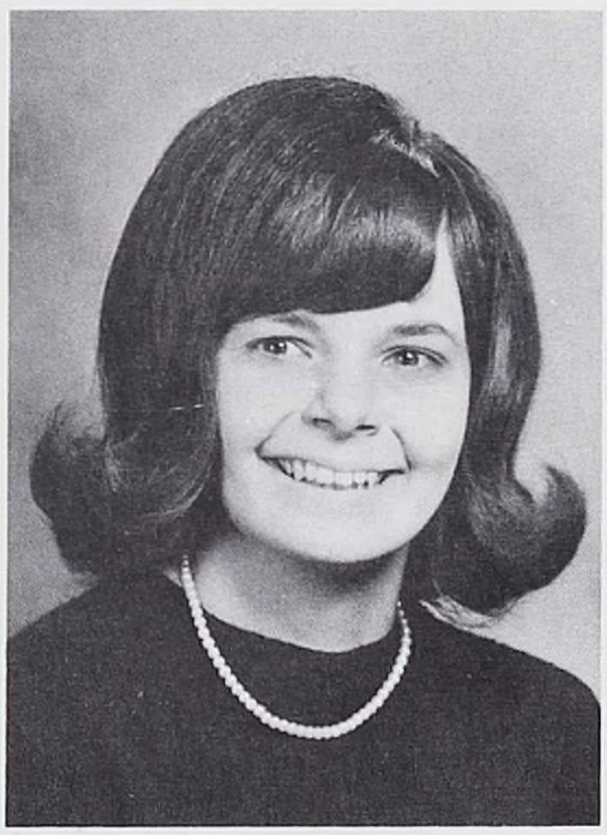

LINDA KAY MARRA
LIN

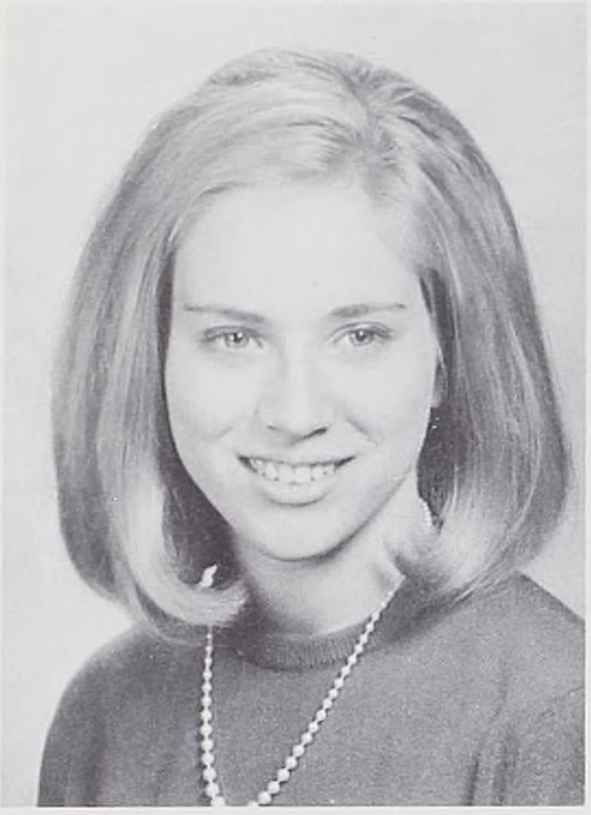

BARBARA MARINO
TWEEDI

MERRY JEANNE MARSHALL
MERRY

DEBORAH BATES MASON
DEBBIE

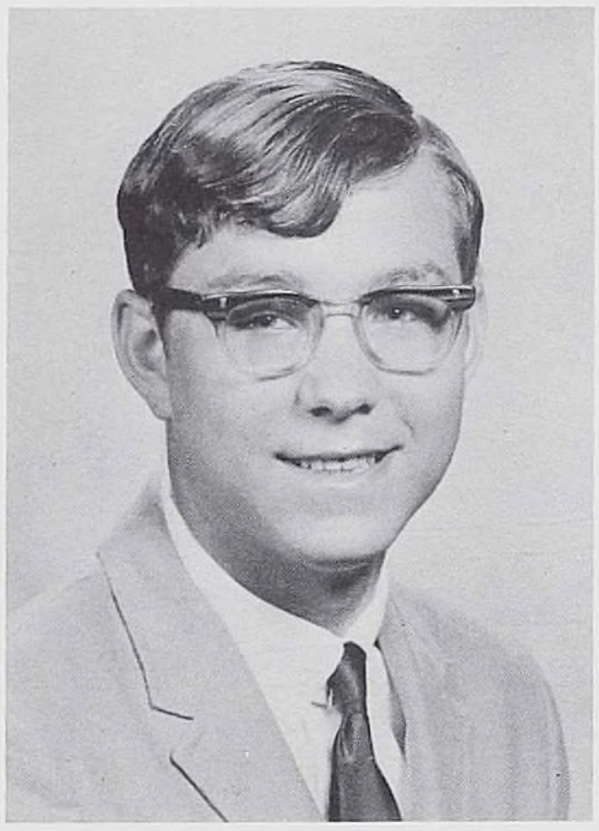

RONALD GARY MATER
RON

WILLIAM G. MAYER
BILL

EDWARD JAMES MC CANN
GAR

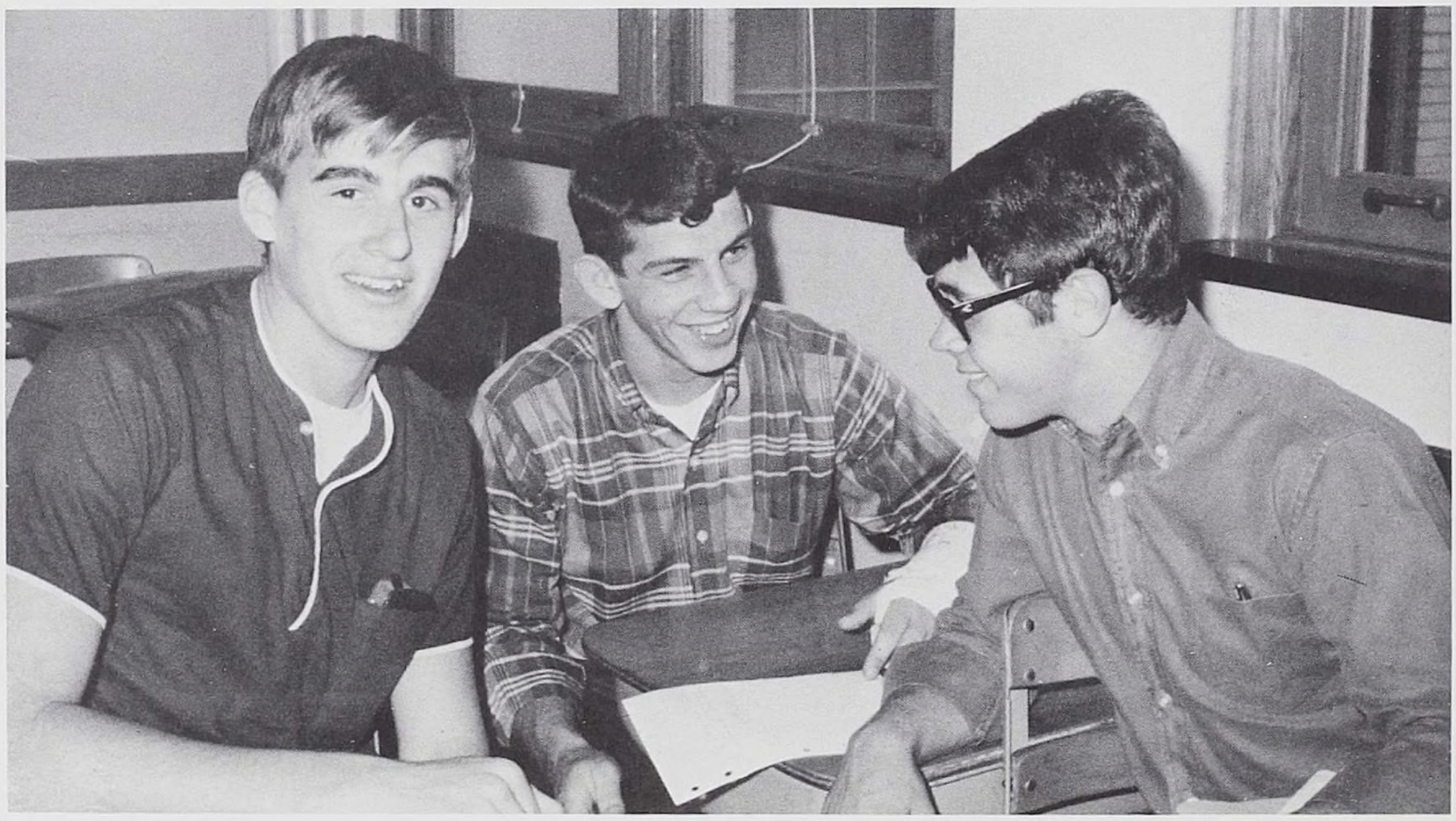

ANN LOUISE MC CLURE
ANN

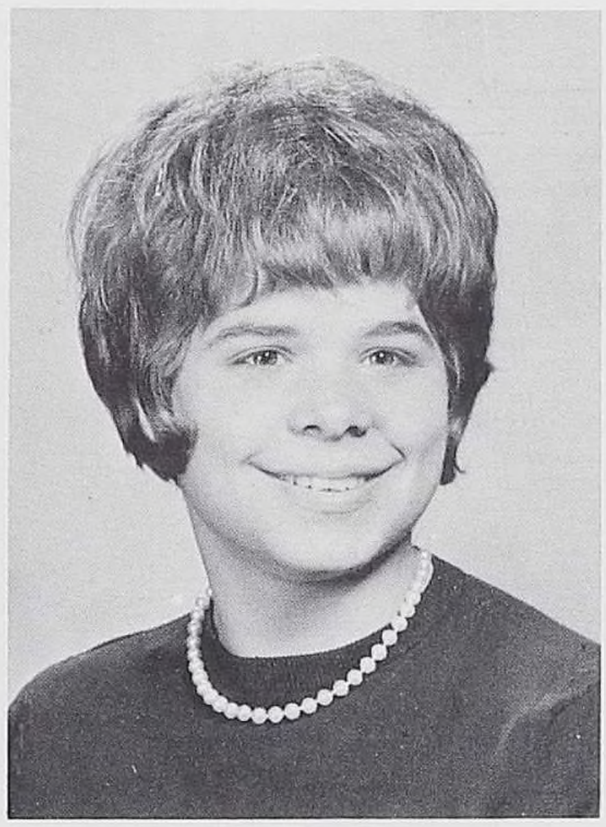

ROSEANNE MC CLURE
ROSEANNE

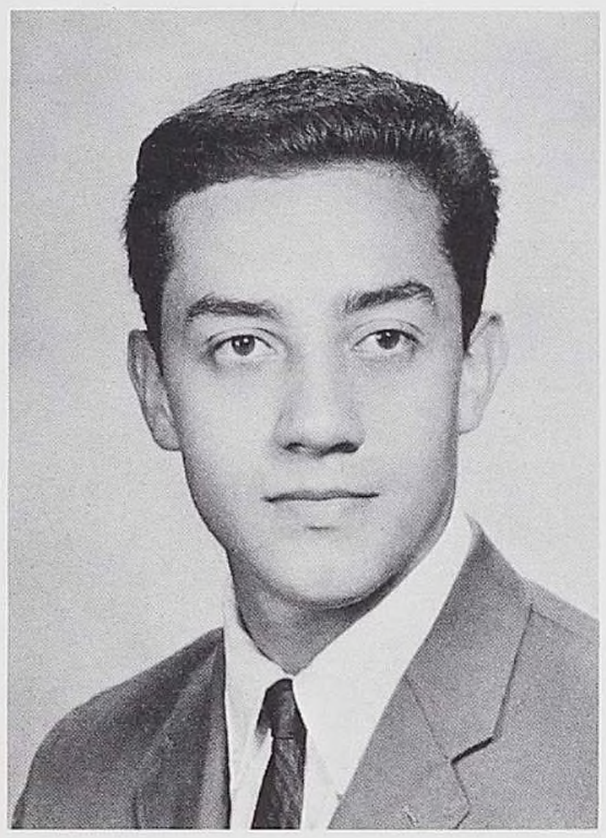

RAMON MERCADO
MERC

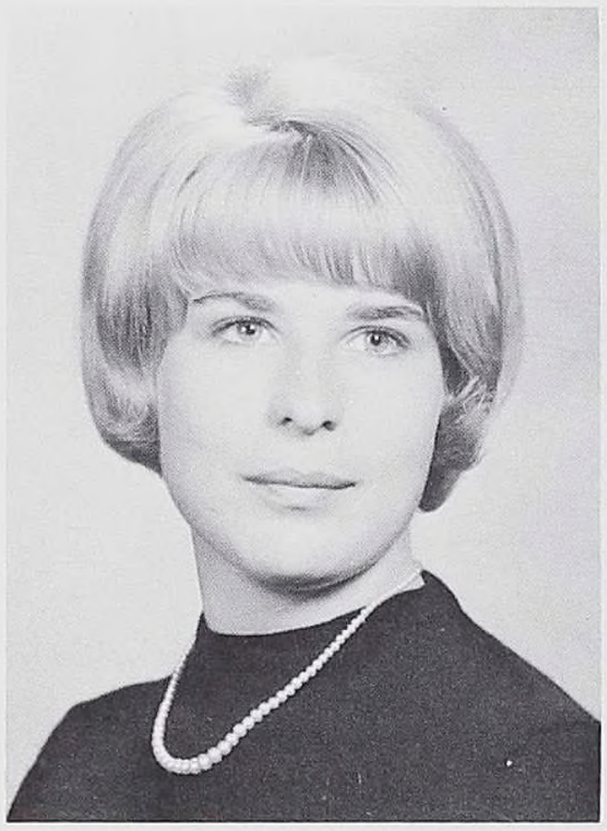

CAROL ANN METCALF
CAROL

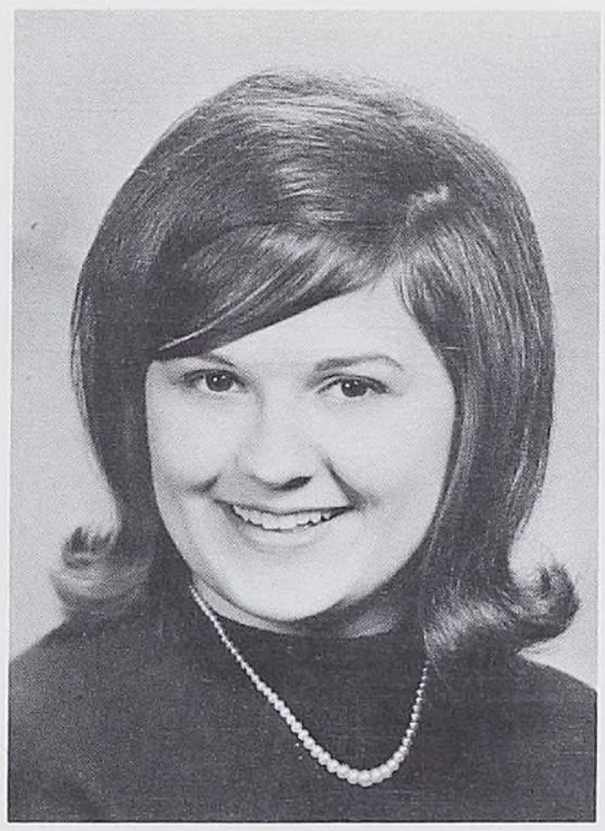

PAULA KAY MIKOLAJCZYK
PAULA

PAULA MILCHUCK
CLEO

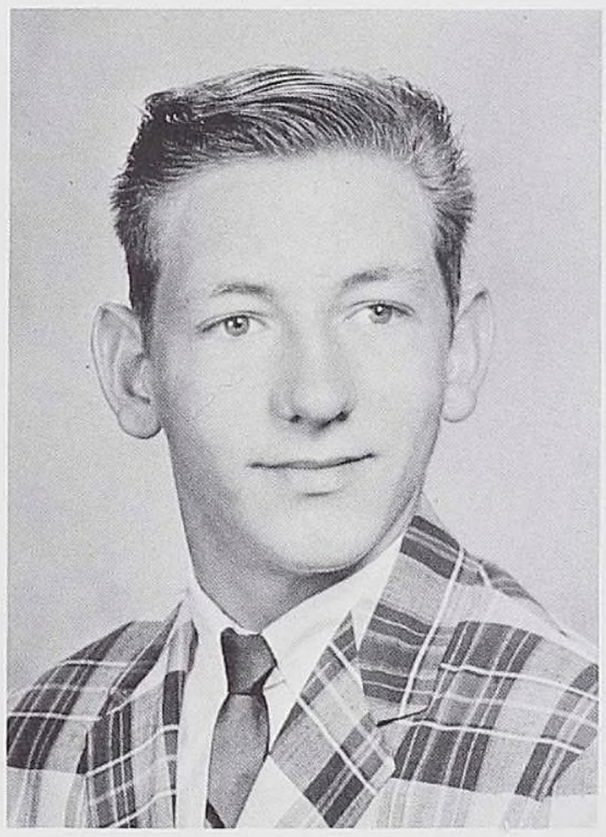

ROBERT MILES
BOB

DIANE FAITH MILLER
DEDE

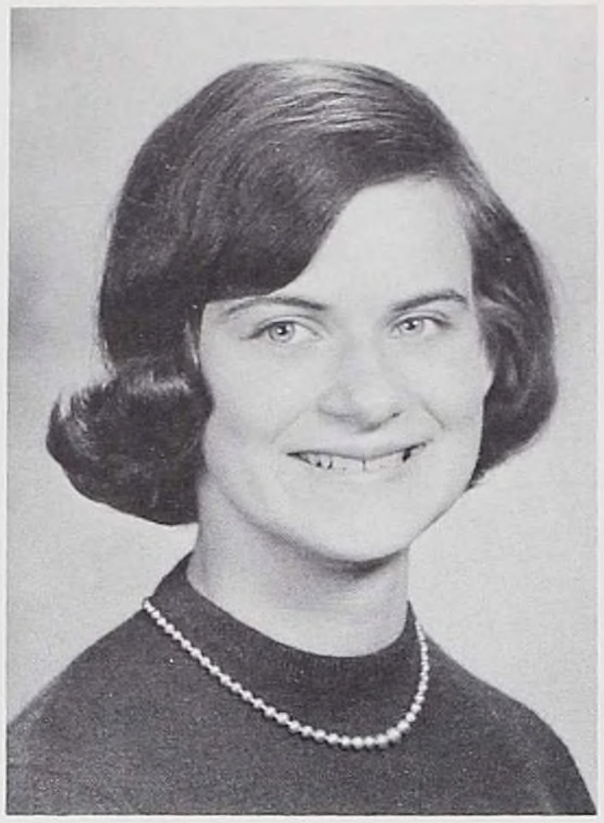

MARGARET ANN MILLER
PEGGY

ROSIBEL MORA
ROSI

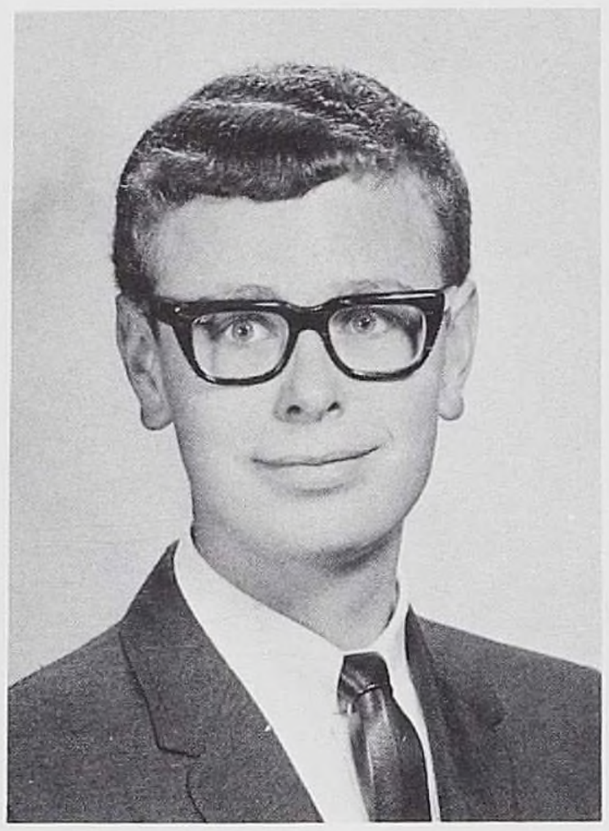

FREDERIC SCOTT MURRAY
SCOTT

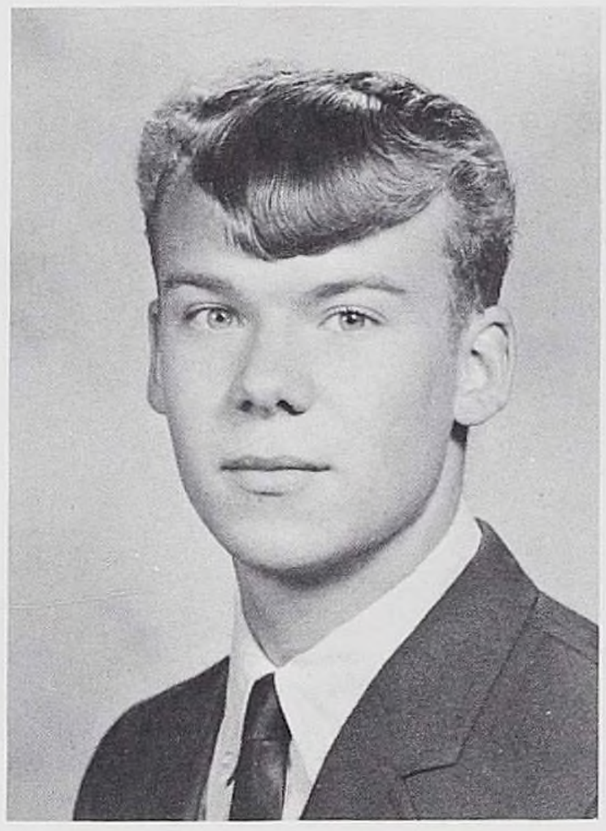

THOMAS LEROY MYERS
TOM

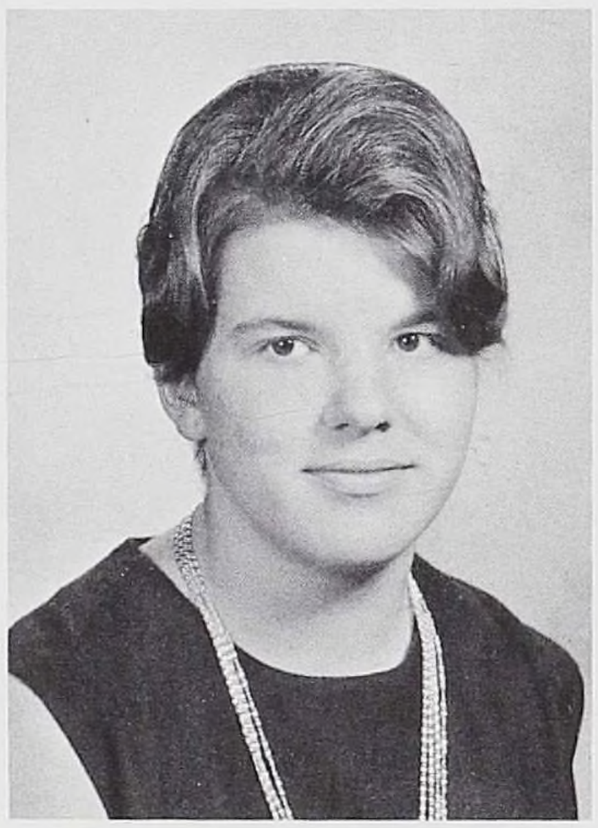

MYRTILLA EMMAGENE NEAL
MITSIE

BARBARA NEPORADNY
BARB

LINDA MAE NUGENT
LINDA

"Stones have been known to move and trees to speak . . ."
William Shakespeare

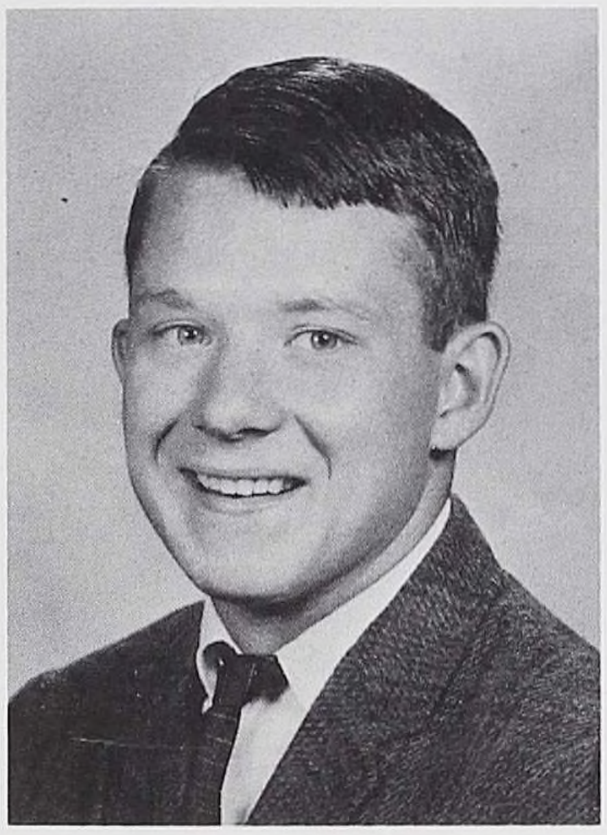

RICHARD NUPP
DICK

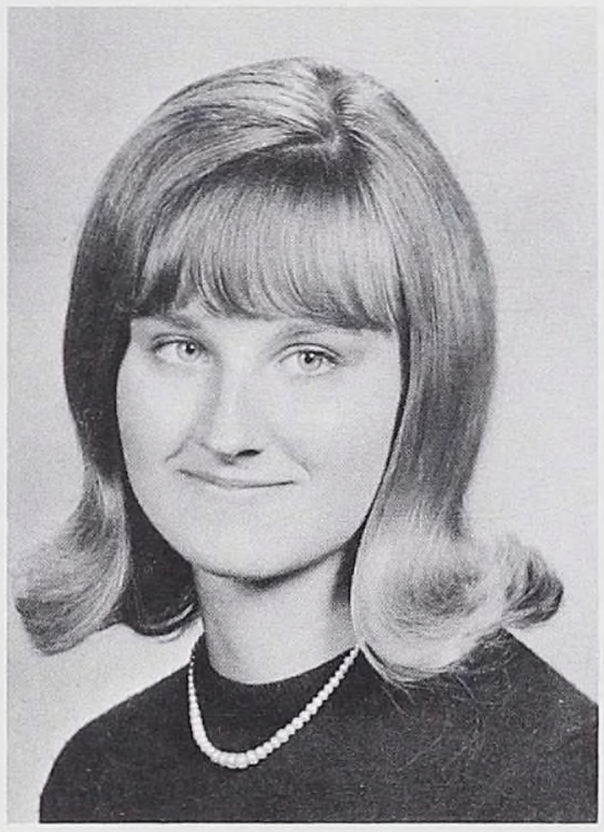

CLAUDIA JEAN NUTHALL
CLAUDIA

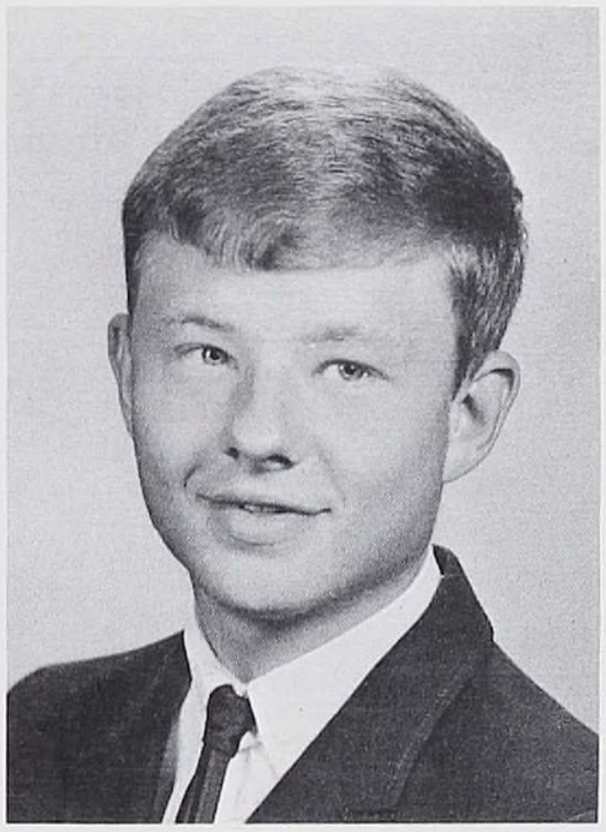

DEWEY ERIC OESTREICH
DEWEY

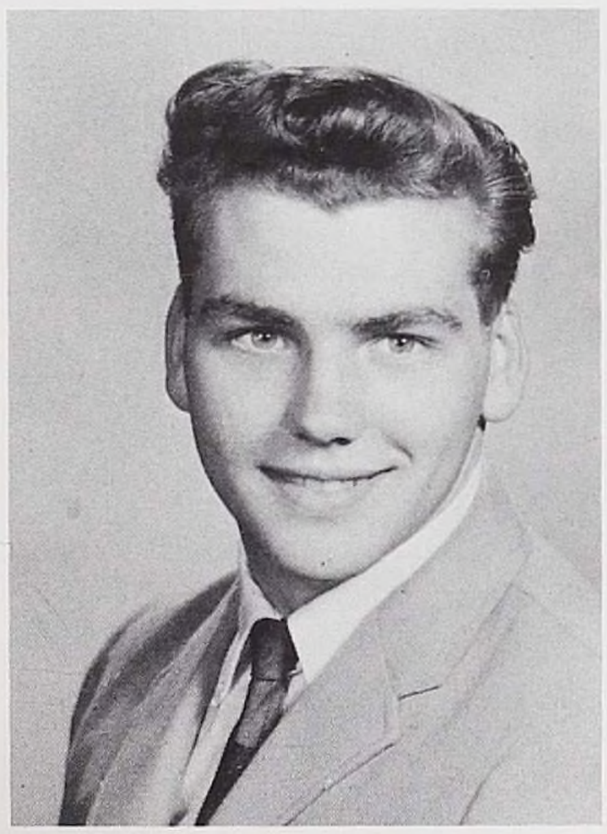

ROBERT ORCUTT
BOB

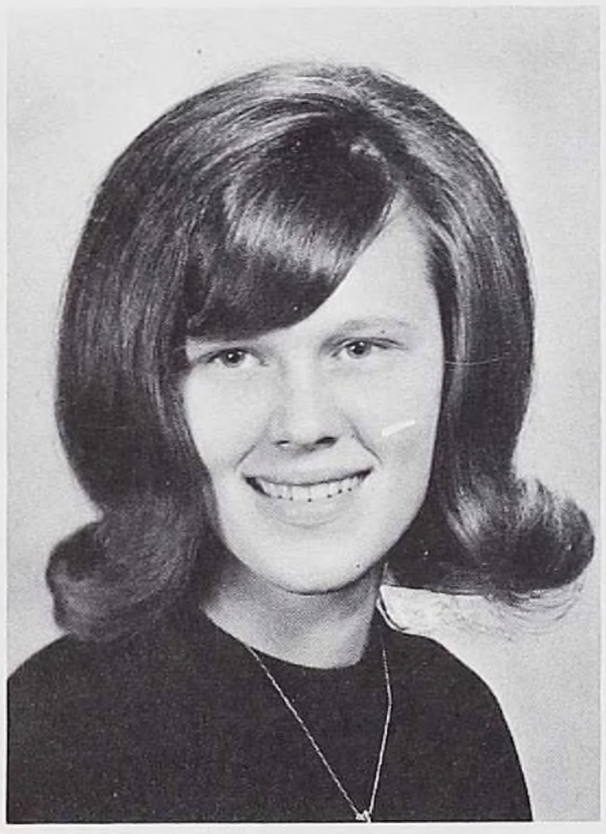

JUDITH OSTERGARD
JUDY

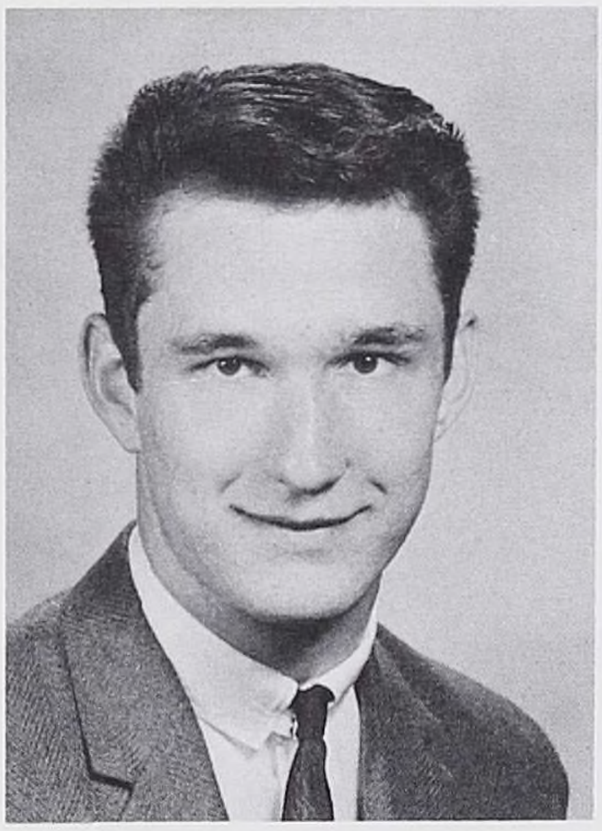

JAMES PAAR
JIM

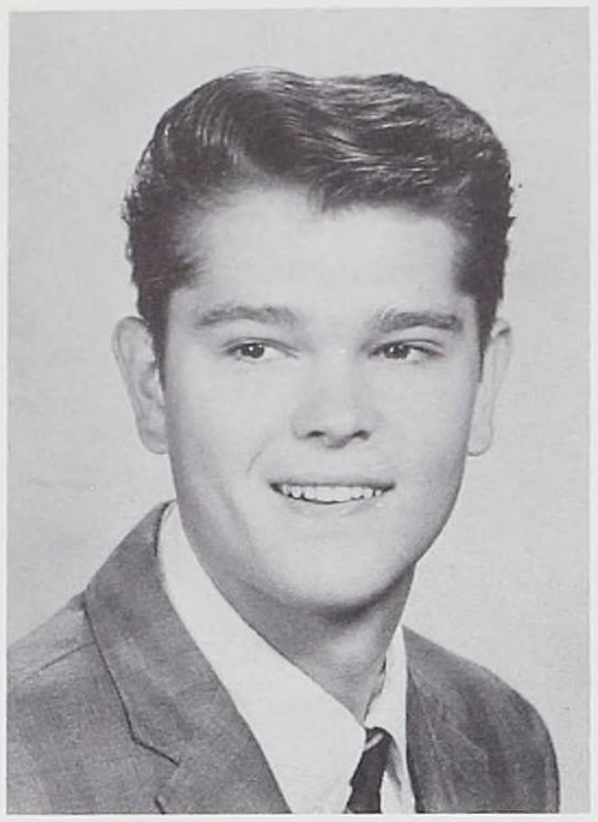

JAMES PANCIO
JIM

ALLISON PARKER
BIG AL

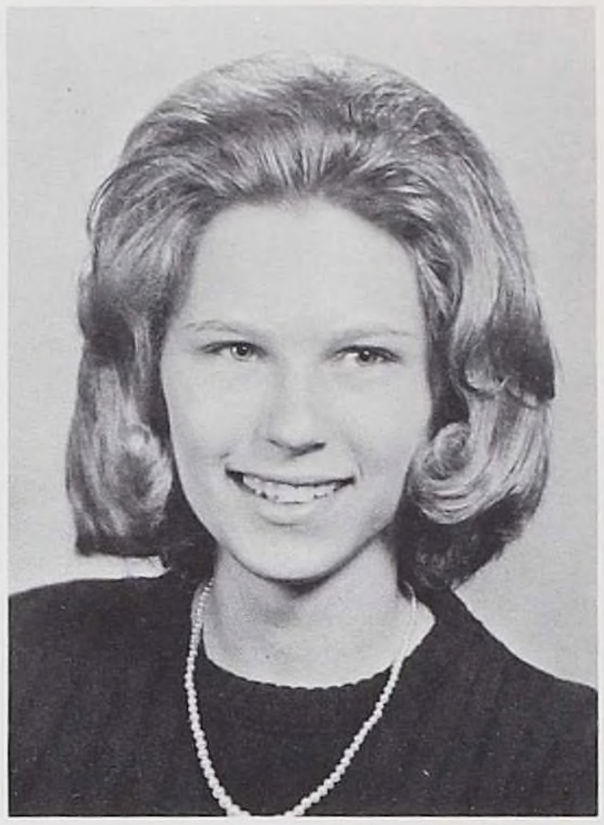

CATHERINE ANN PARKER
CATHY

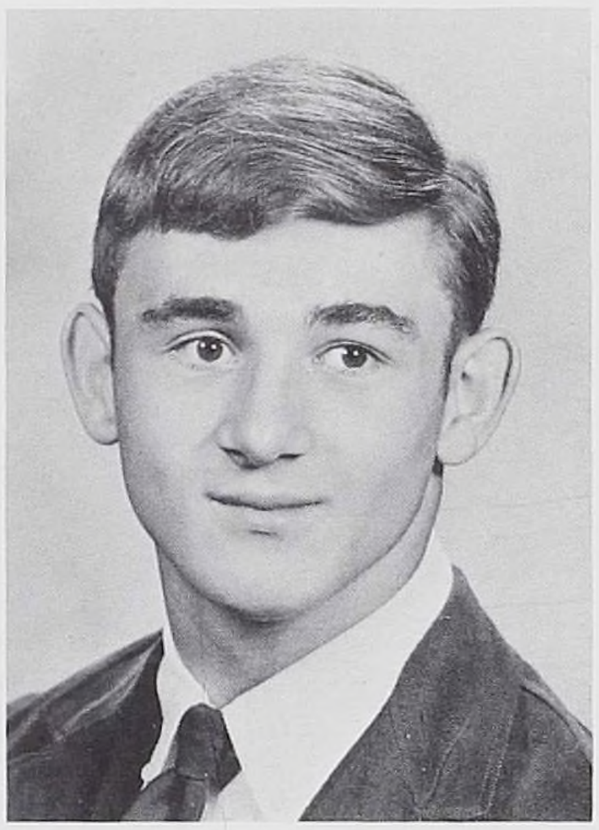

ROBERT ANTHONY PASCUCCI
TAB

JOYCE PAVONE
JOYCE

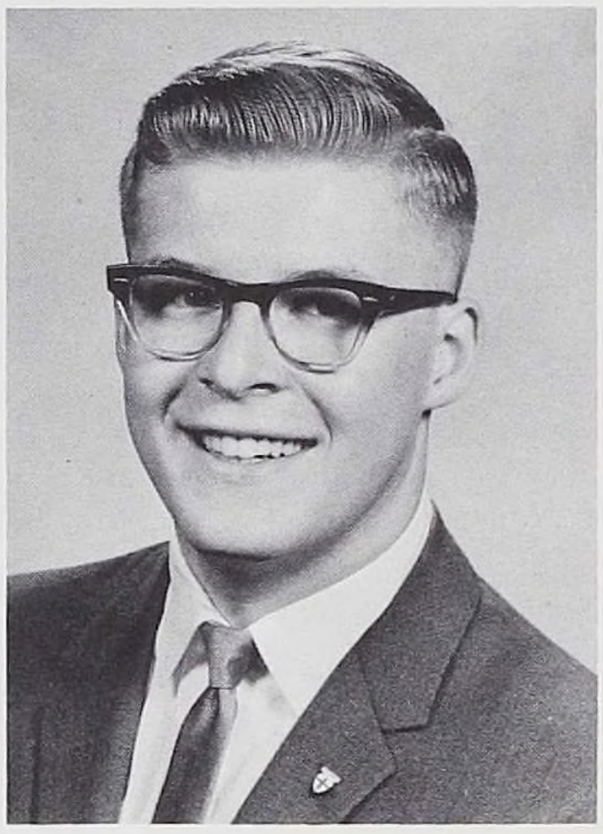

JOHN GILBERT PEARSON
JOHN

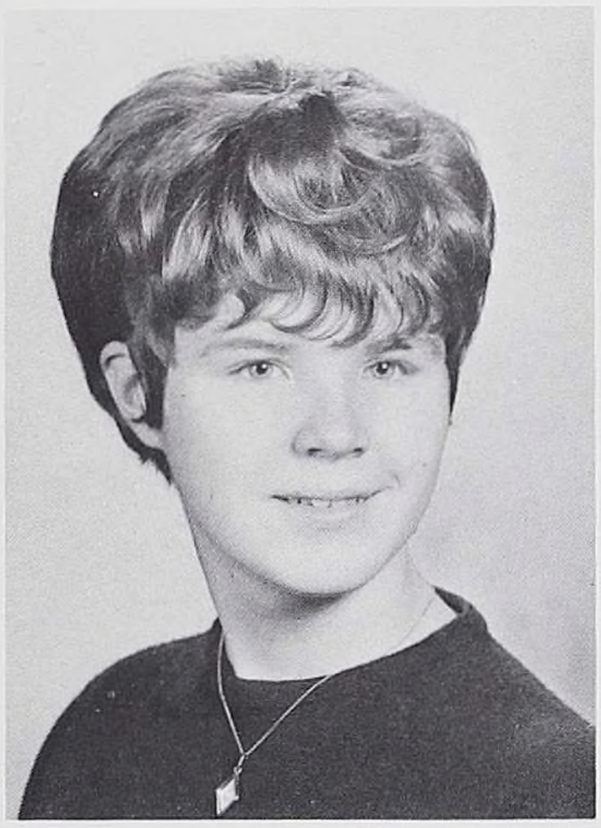

JUDY ANN PEASLEY
PEAS

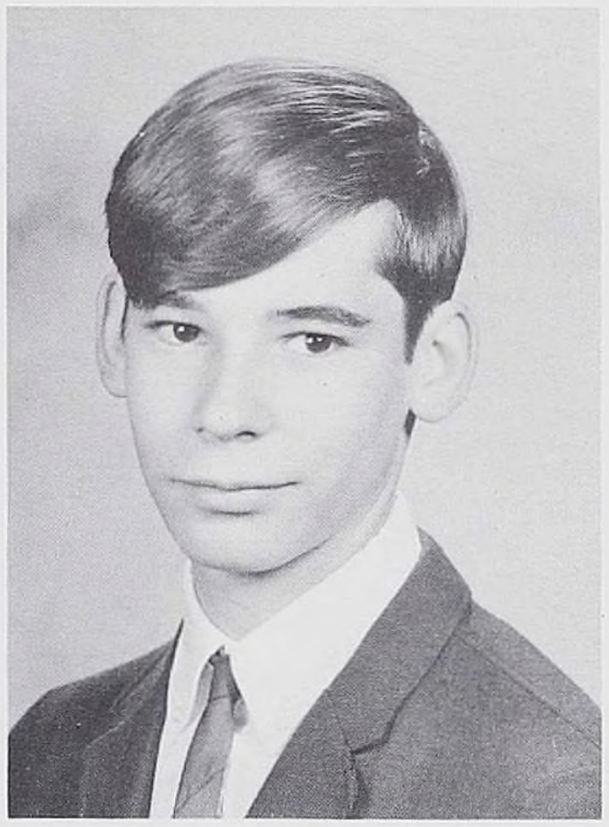

JOHN PECONE
JACK

PAULA MARIE PETRONICK
PAUL

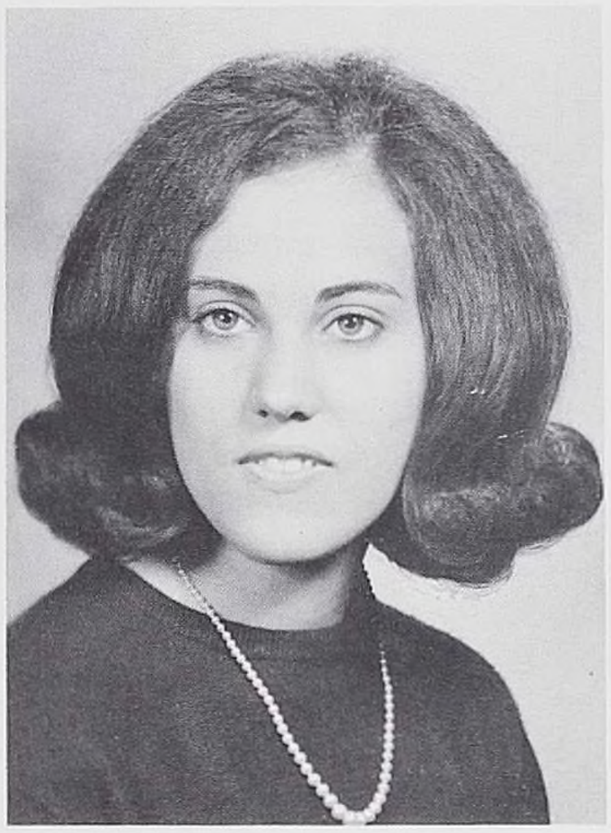

ANGELA ROSE PEZZIMENTI
ANGIE

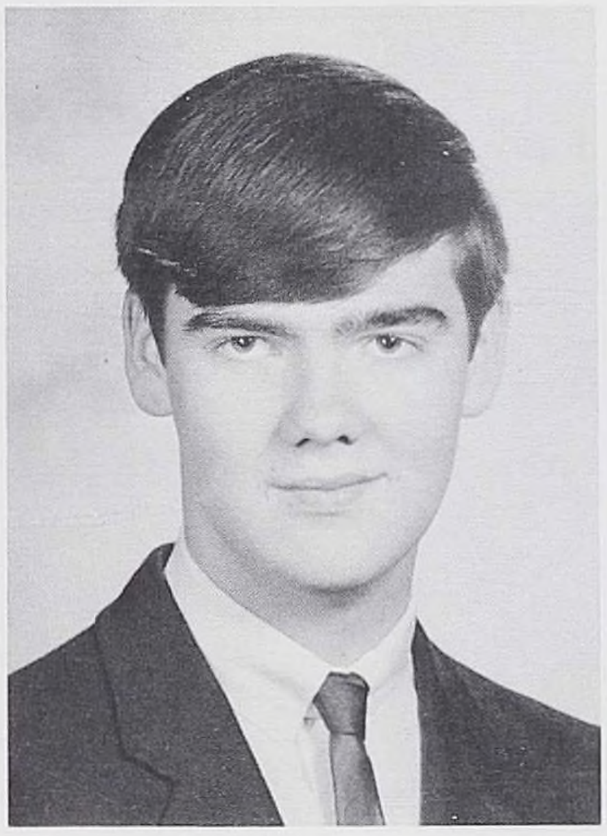

WILLIAM PITCHER
BILL

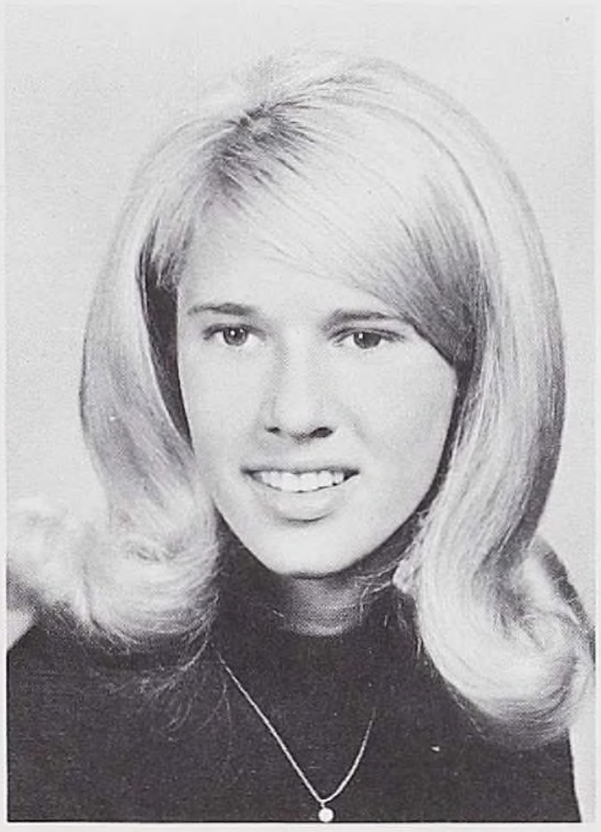

BARBARA ANN PRATT
BARB

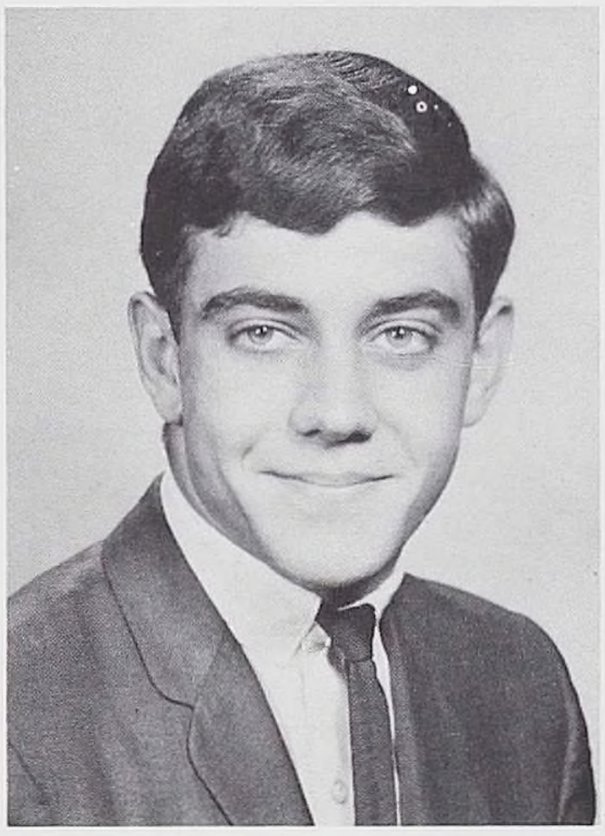

JOSEPH PRESUTTI
JOE

LINDA PREVESK
LINDA

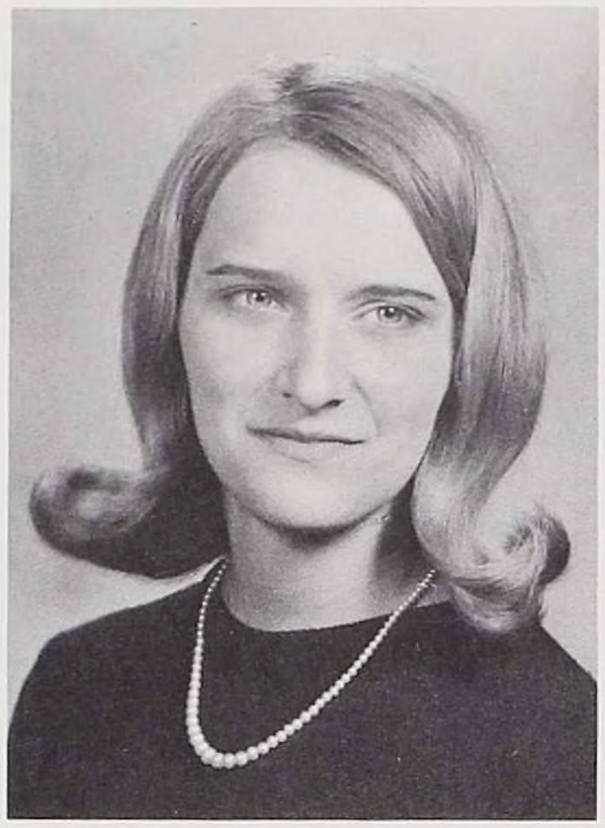

M. BERNADETTE PYSKATY
BERNIE

GLORIA JEAN REYNOLDS
GLO

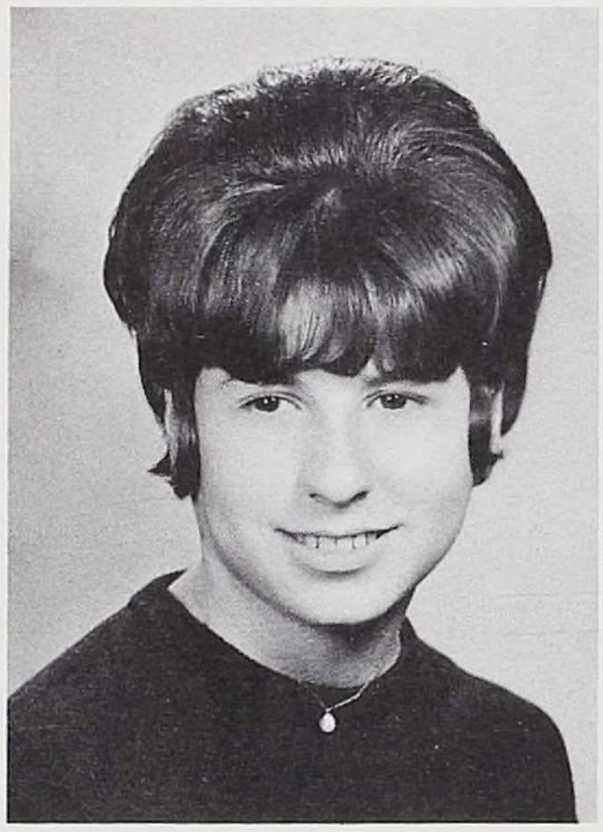

BRENDA RICKICKI
BRENDA

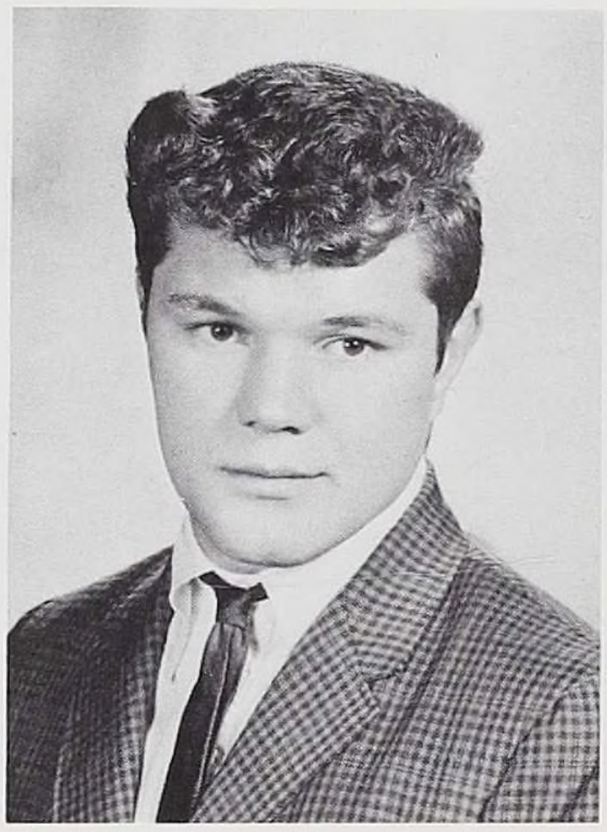

JAMES RICKICKI
ORPHY

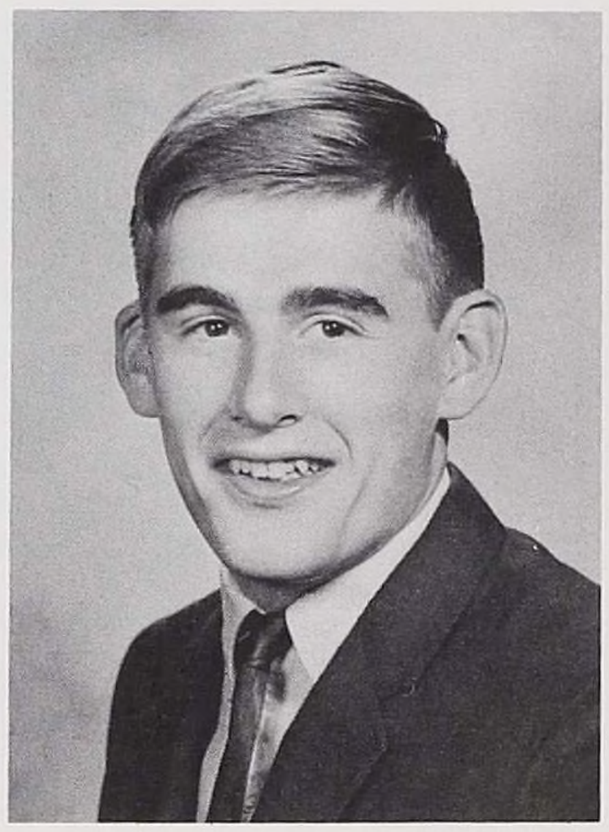

ROBERT T. RING
RINGO

MARY KATHRYN RITTER
MARY

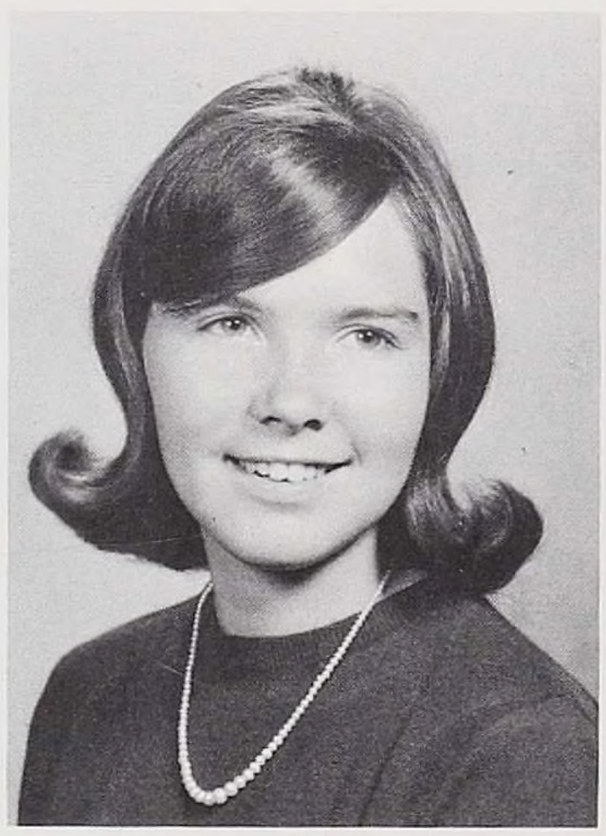

ROSEMARIE ROGOZINSKI
REESE

"And measured motion like a living thing, Strode after me."
William Wordsworth

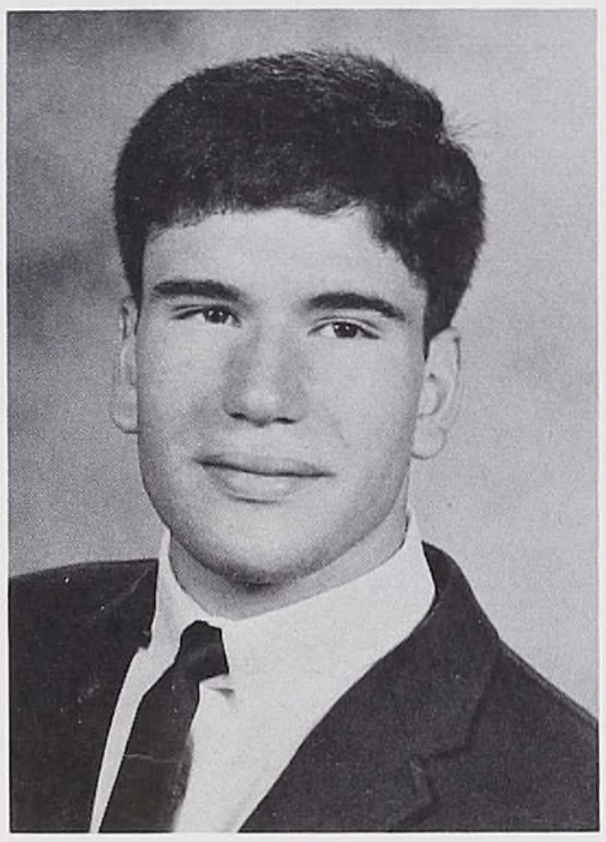

JOHN ROSETI
JOHN

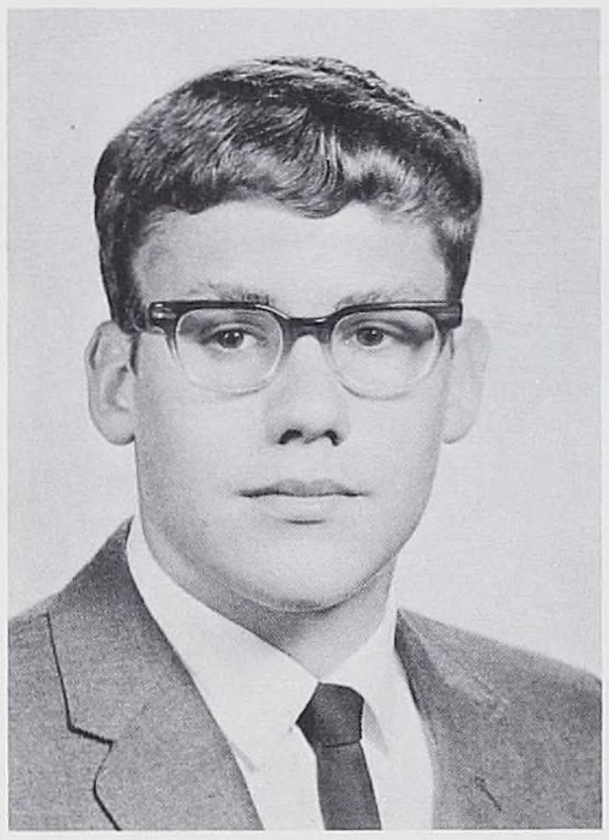

DAVID ROSS
DAVE

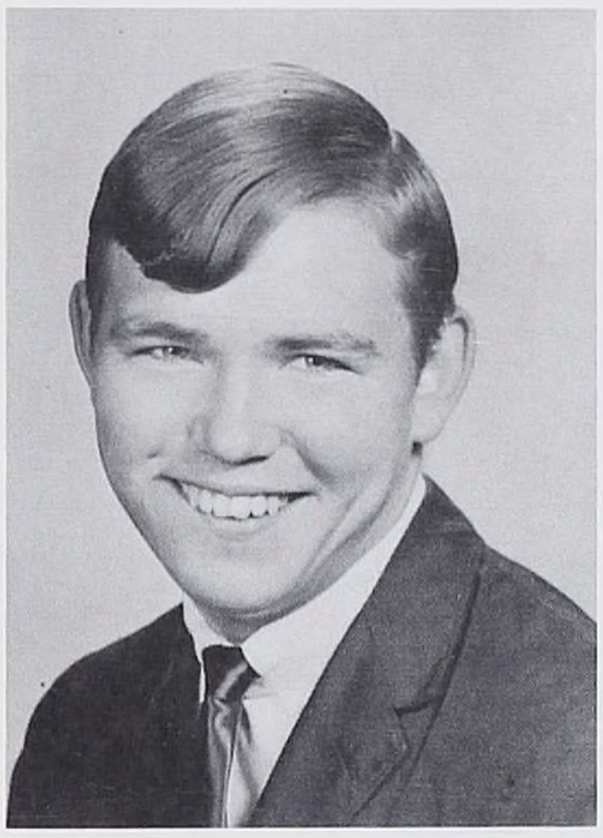

JAMES RUDING
JIM

DARLENE CAROL RUSSELL
DAR

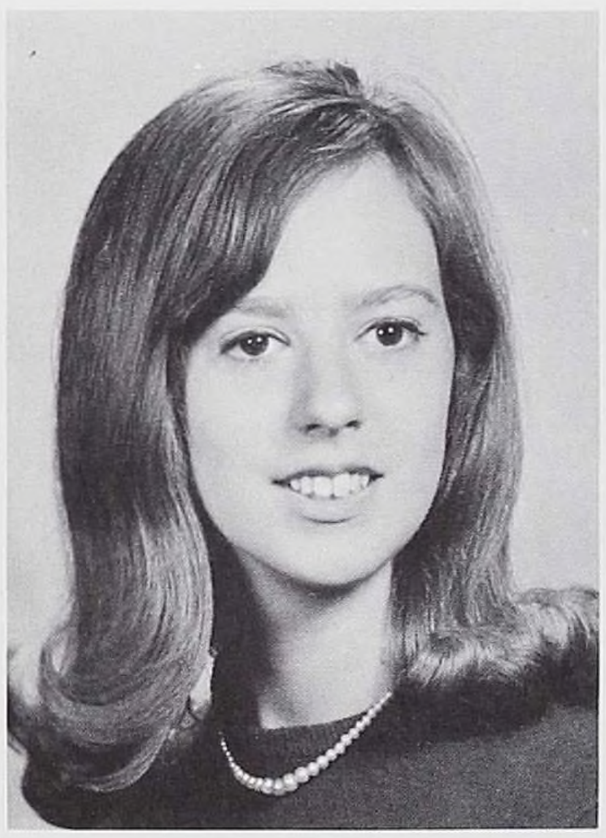

KATHY MARIE RUSSELL
KATHY

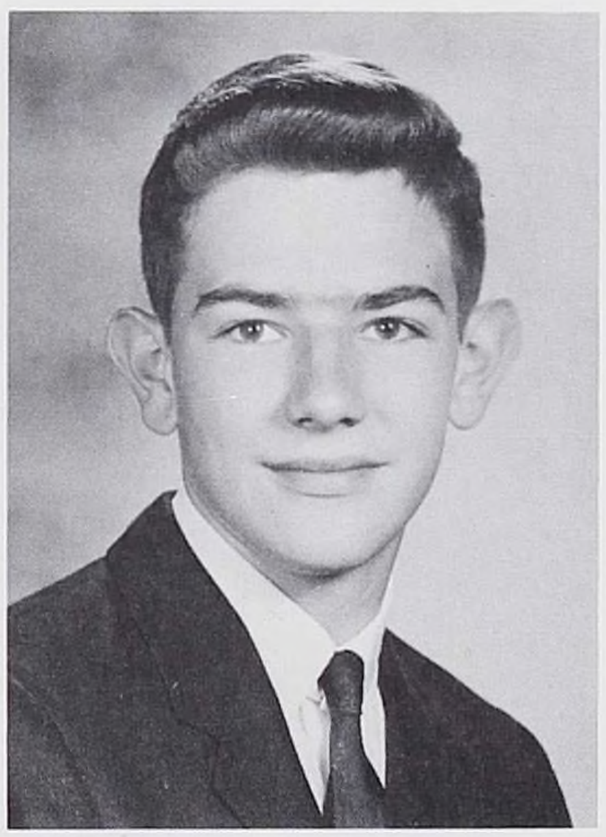

JOHN MICHAEL SCANLON
MIKE

MARY ELIZABETH SCANLON
MARY BETH

TIMOTHY PATRICK SCANLON
TIM

FRANCIS RANDOLPH SCOTT
RANDY

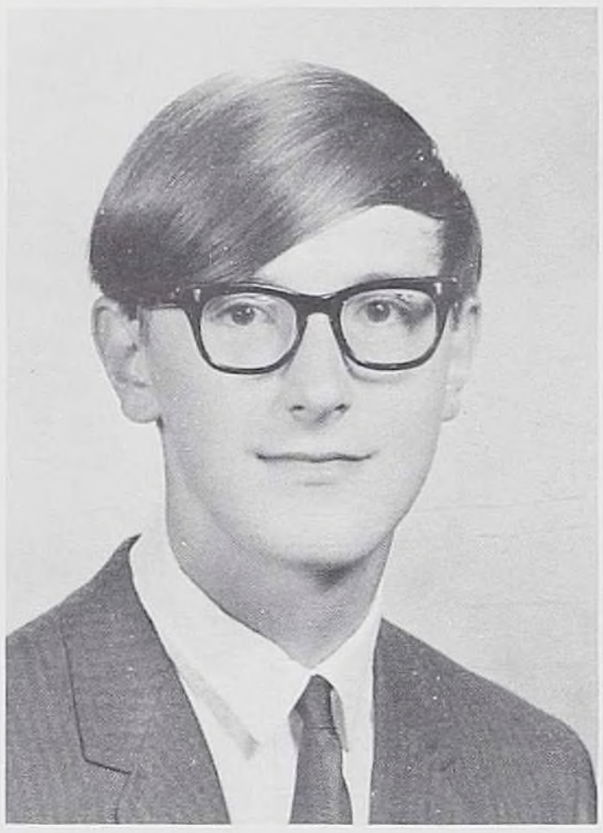

DENNIS JOSEPH SCOTTY
DENNY

JOYCE SCUTELLA
JOYCE

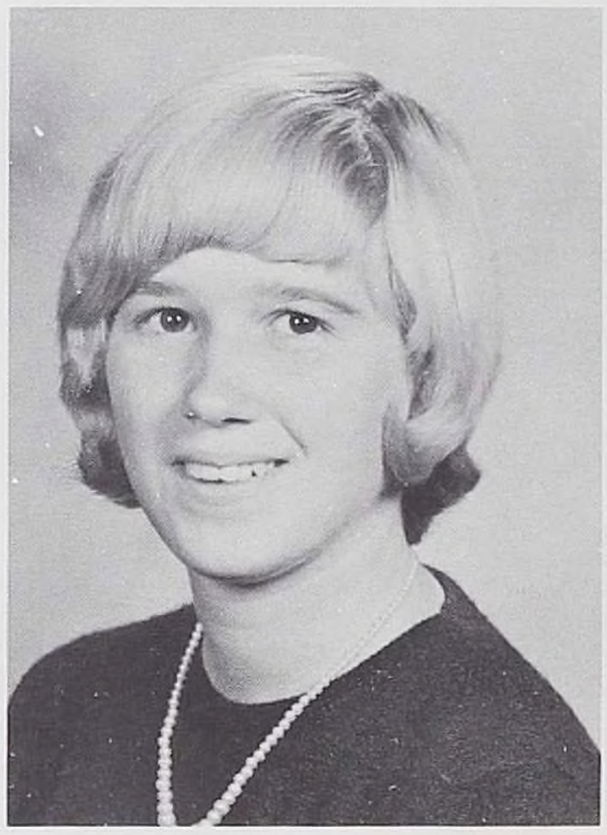

PATRICIA A. SEAMANS
PAT

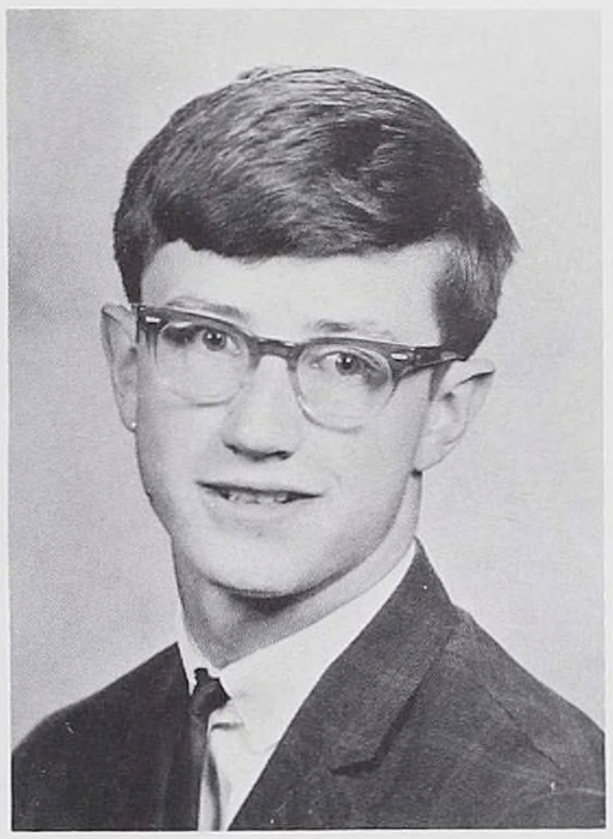

DAVID SHABALA
TROY

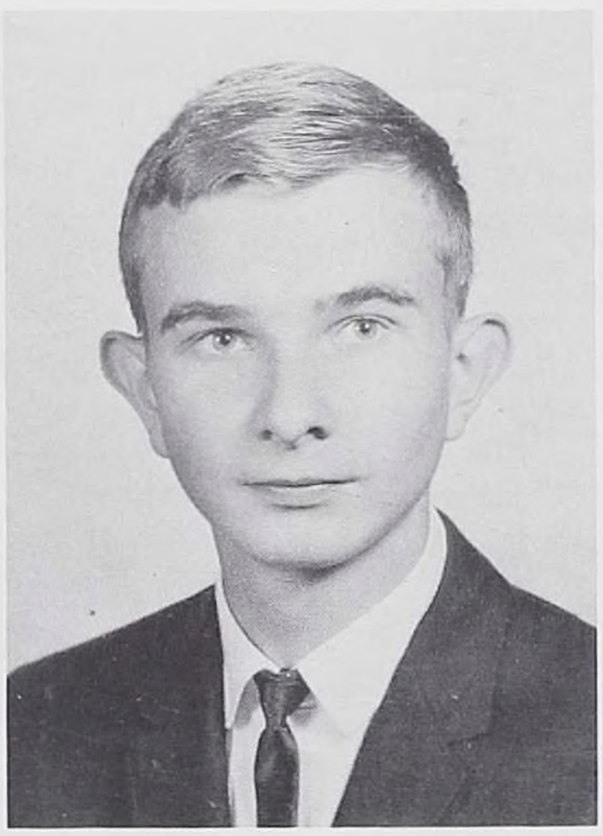

CHARLES FRED SHAFFER
CHUCK

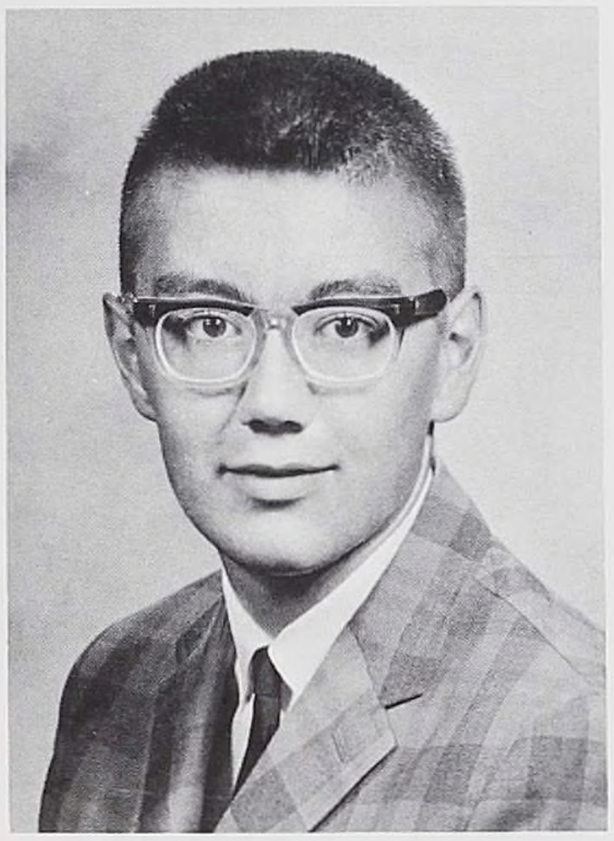

LARRY EUGENE SHAKLEY
LARRY

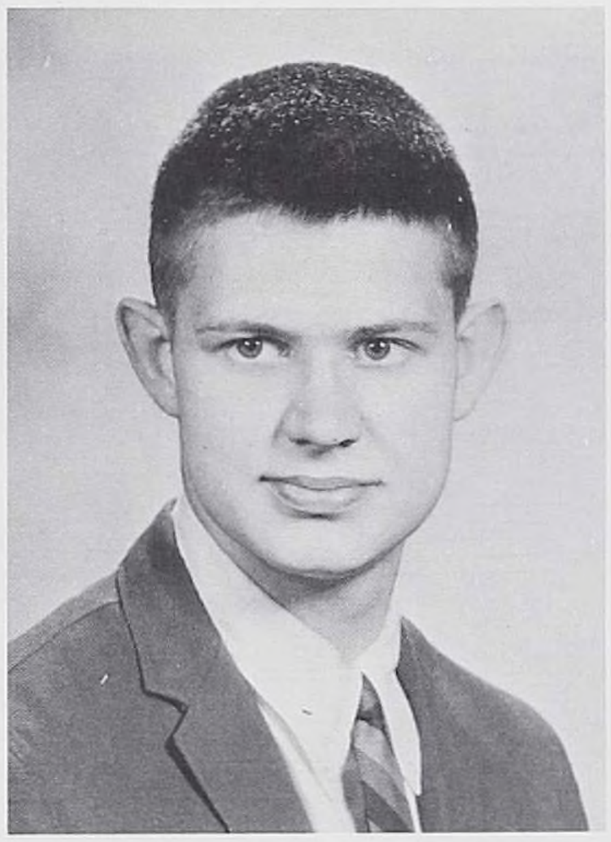

GERALD SHIPMAN
GERRY

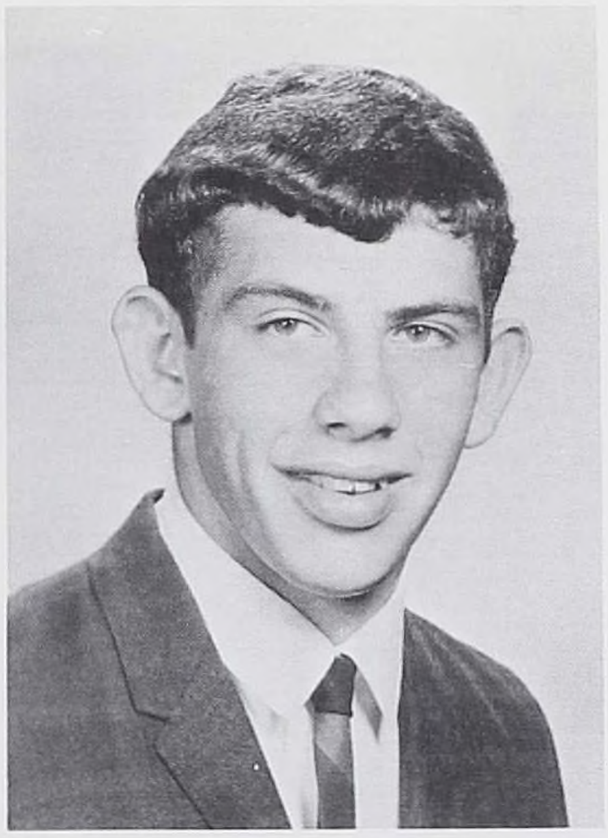

HAL SIAGO
HAL

JANICE SIRIANNI
JANICE

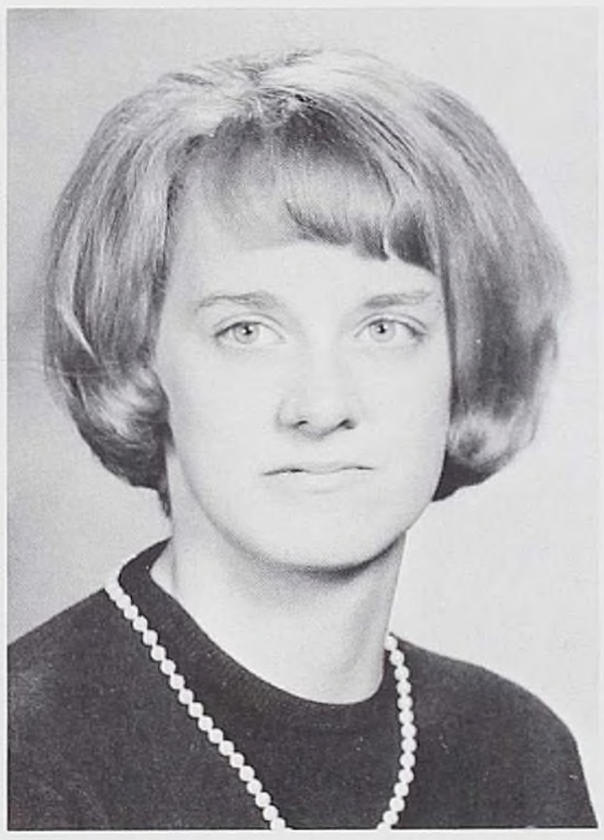

JOAN E. SLAUGHTER
JO

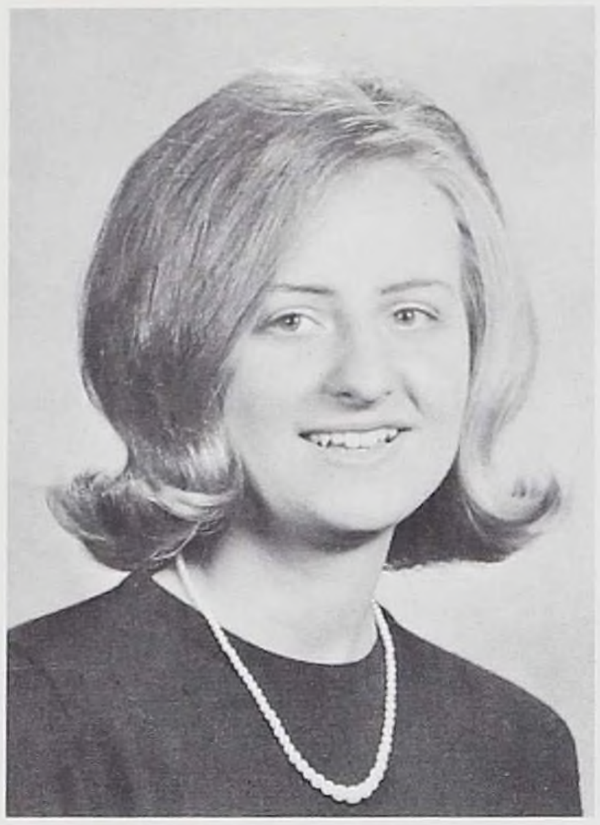

JANICE SLODOSKI
JAN

TERRY SMITH
TERRY

LAURA MAE SNOPKOWSKI
LAURA

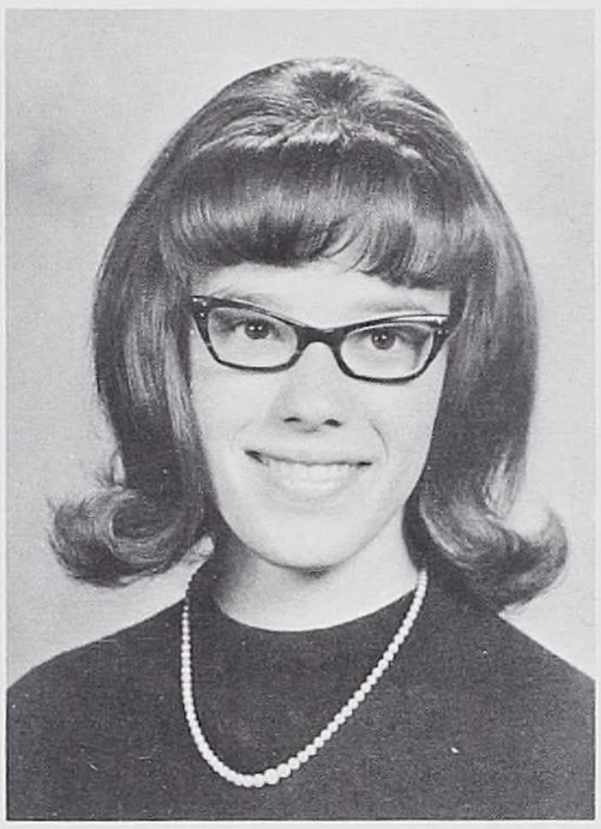

JULIE SNYDER
JULIE

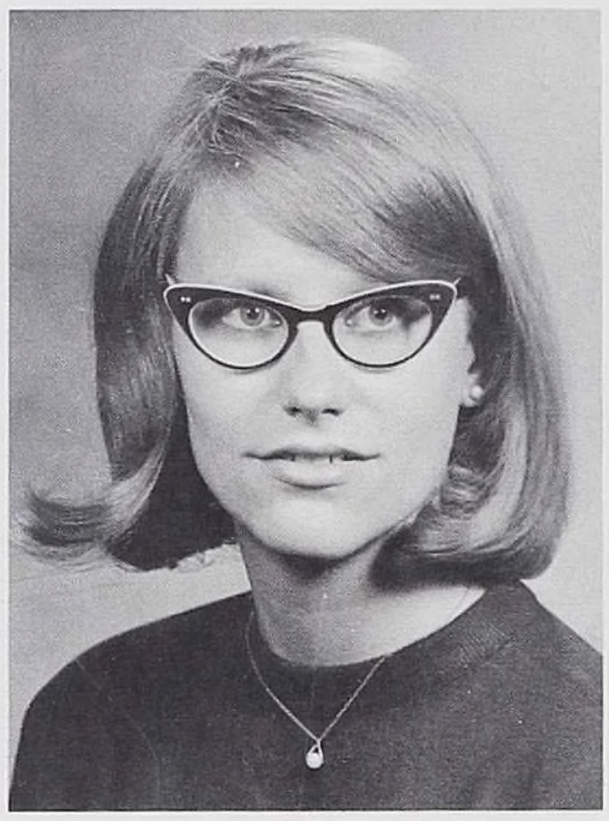

NANCY STAVISH
NANCY

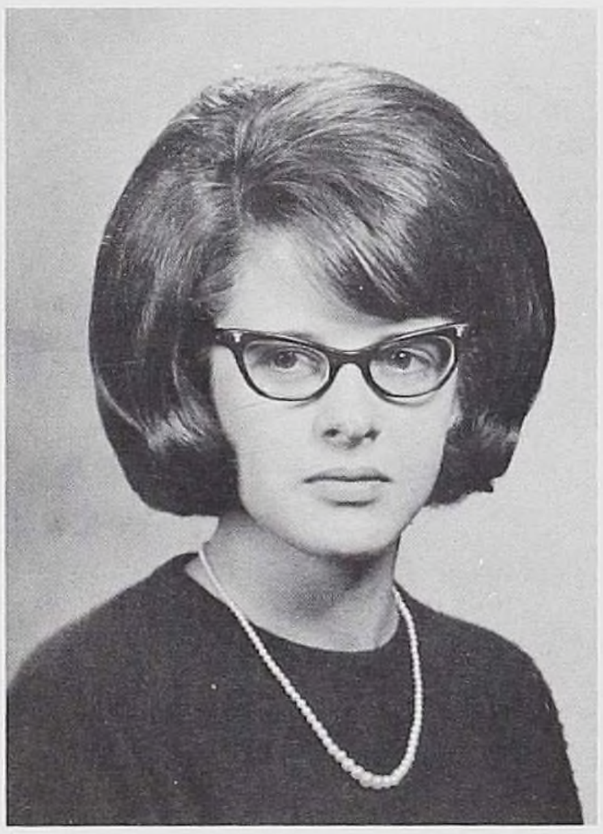

ROBERTA ANN STAYER
BERT

PERRY STEVENS
PERRY

MARGARET MARY STOMIEROWSKI
STEMO

"A new movement is not a stampede to some new object, but a stampede away from some old person."
Frank Moore Colby

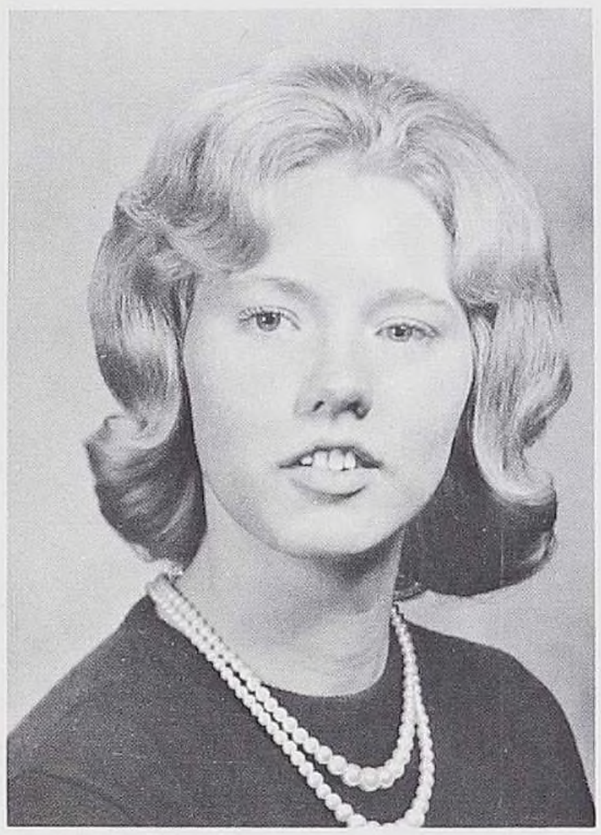

ROSE MARIE STUCHELL
ROSE

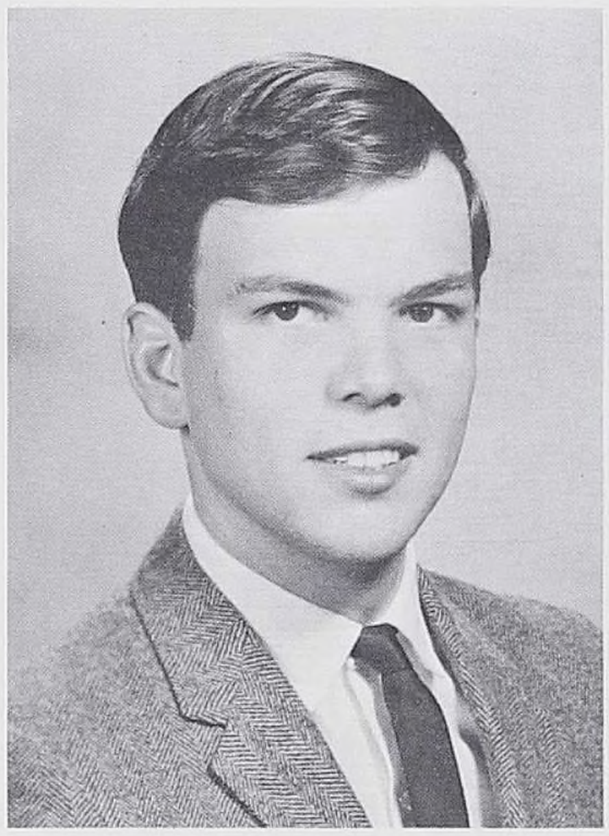

CHESTER SULLIVAN
CHESTER

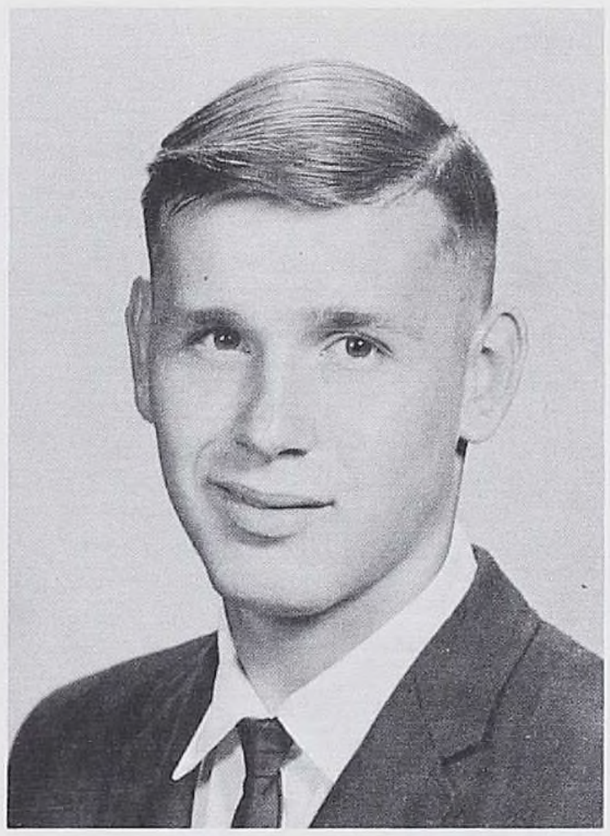

DAVID PAUL SUTTER
DAVE

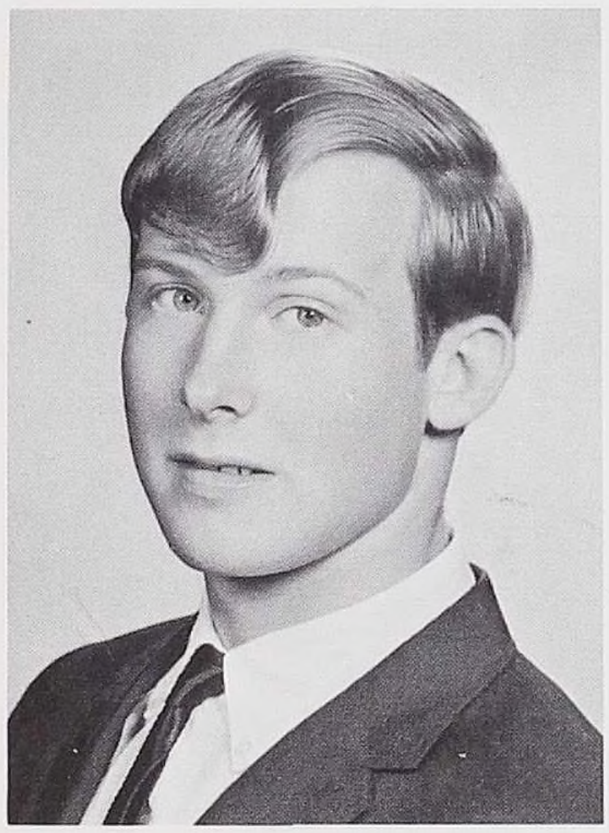

DANIEL SWANSON
SWEDE

NANCY SWANSON
SWAN

MICHAEL ANDREW SWINKO
SWINK

EDWARD THIERMAN
ED

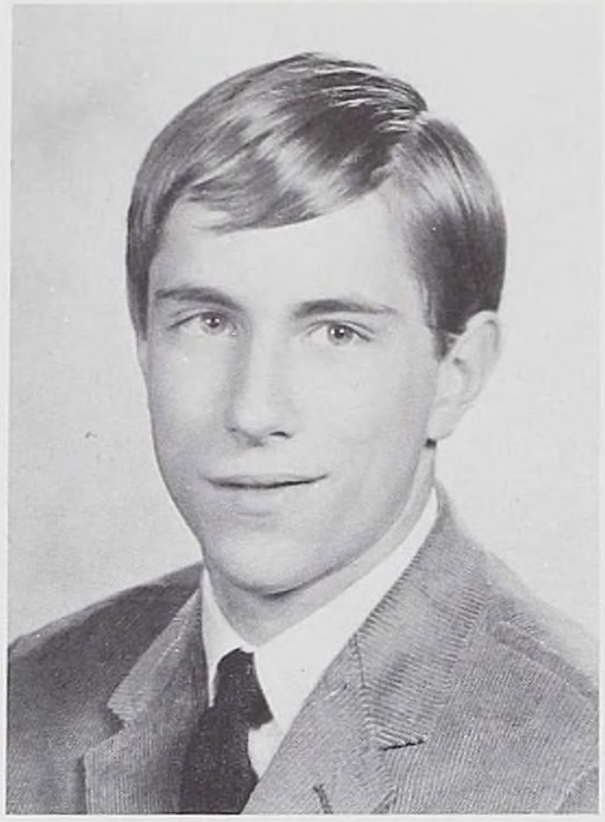

DANIEL C. THOMAS
DANNY

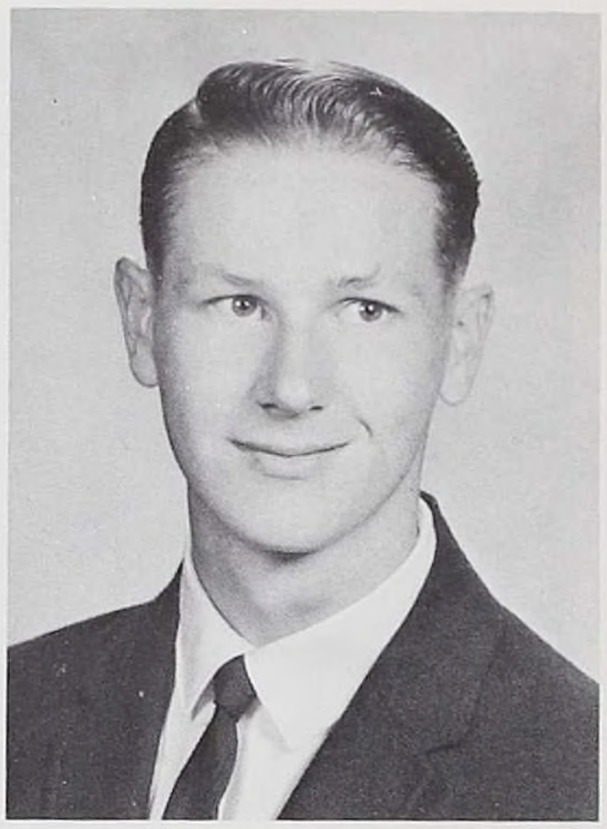

GERALD THOMPSON
GERRY

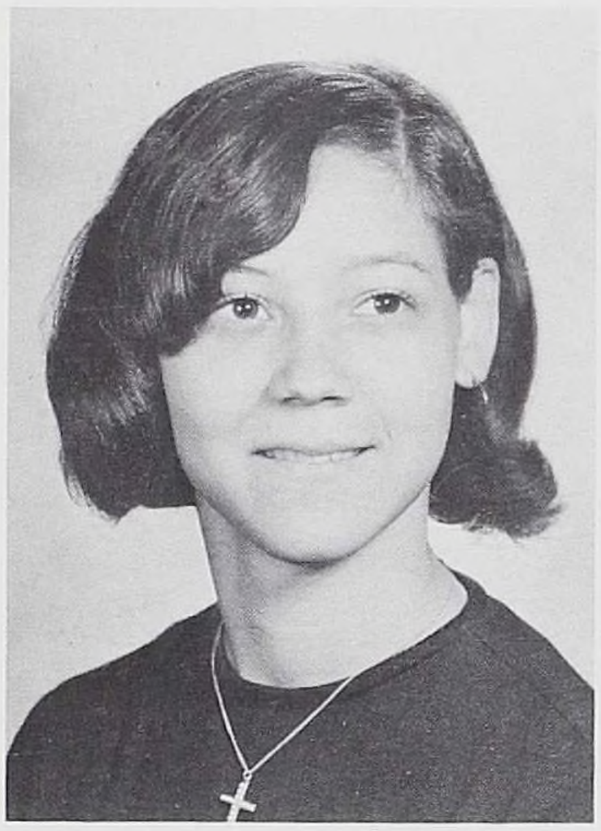

MICHELE THOMPSON
MIC

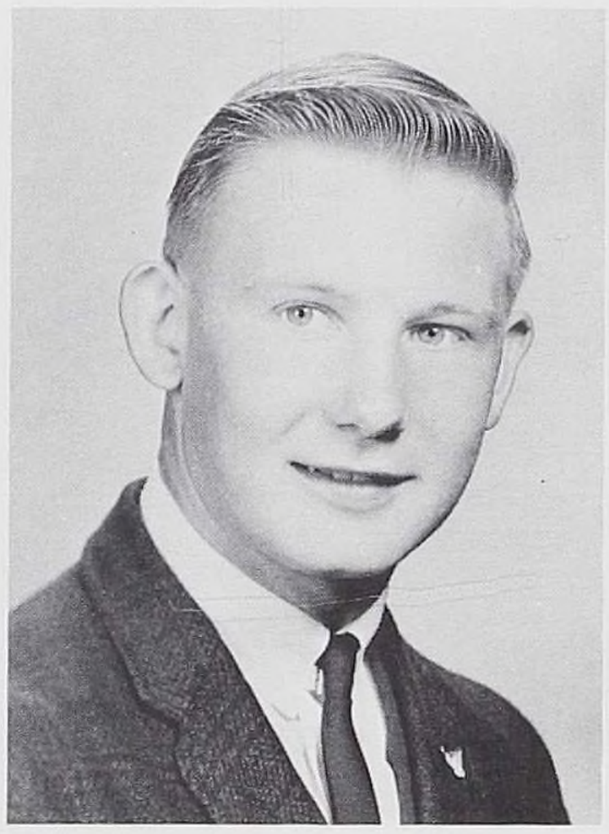

DAVID TORREY
DAVE

LYNNE MARIE TURNER
PEACHY

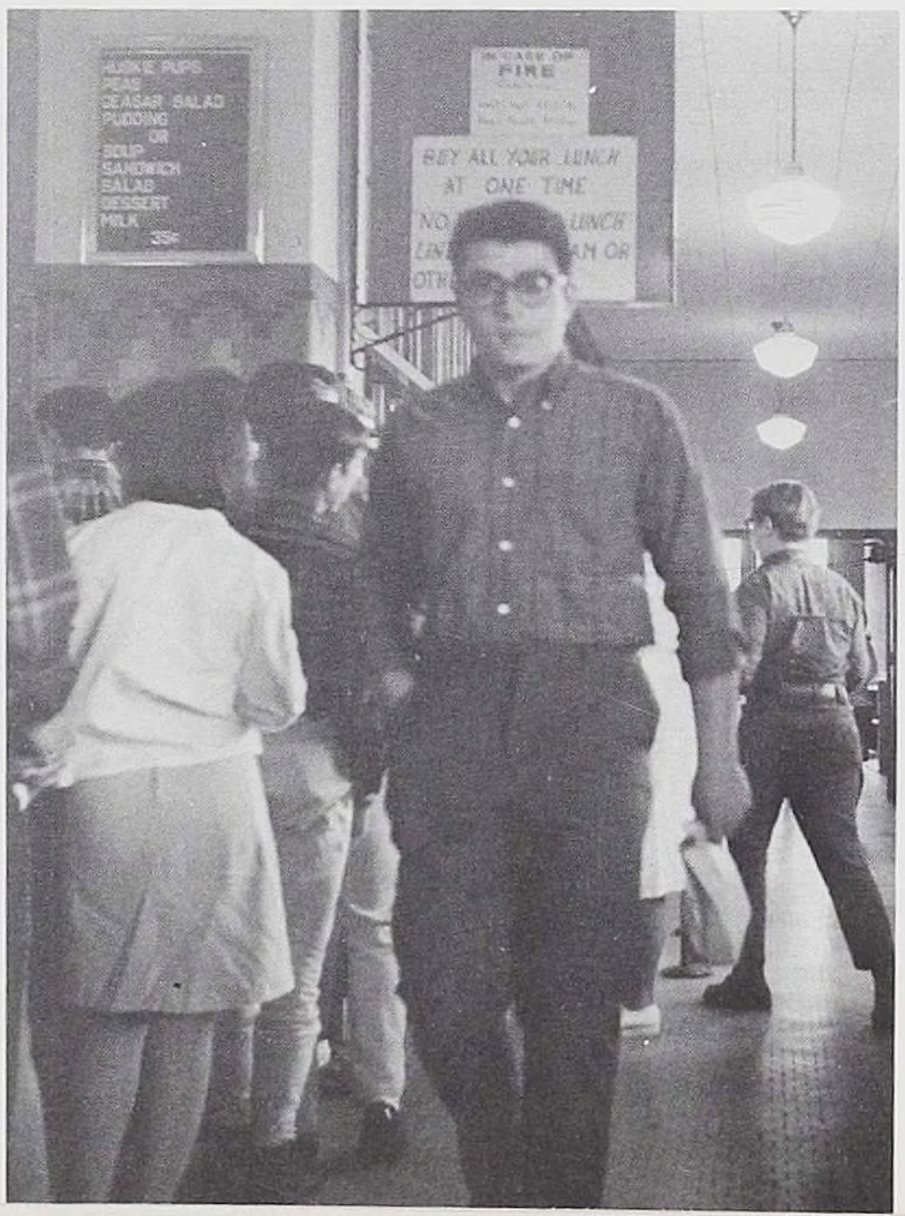

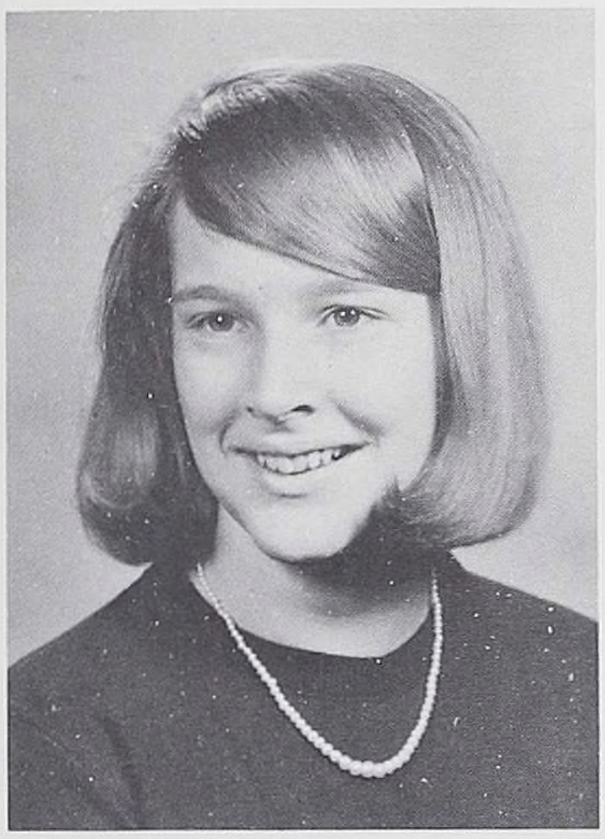

LAURA L. UEBLHEAR
LAURI

CHERYL LYNN VAN DEUSEN
CHERYL

DAVID H. WALLACE
DAVE

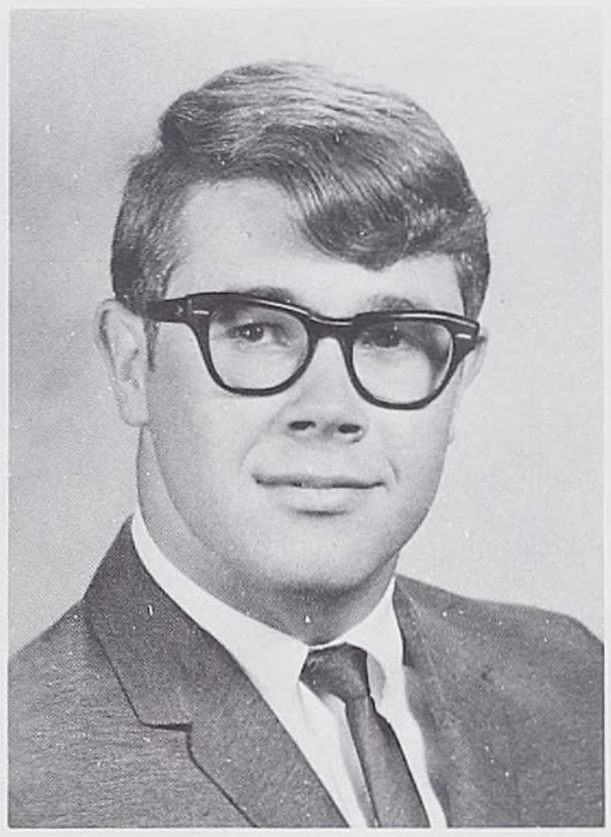

PETER WALLEN
PETE

JOANNE WALSH
JOANNE

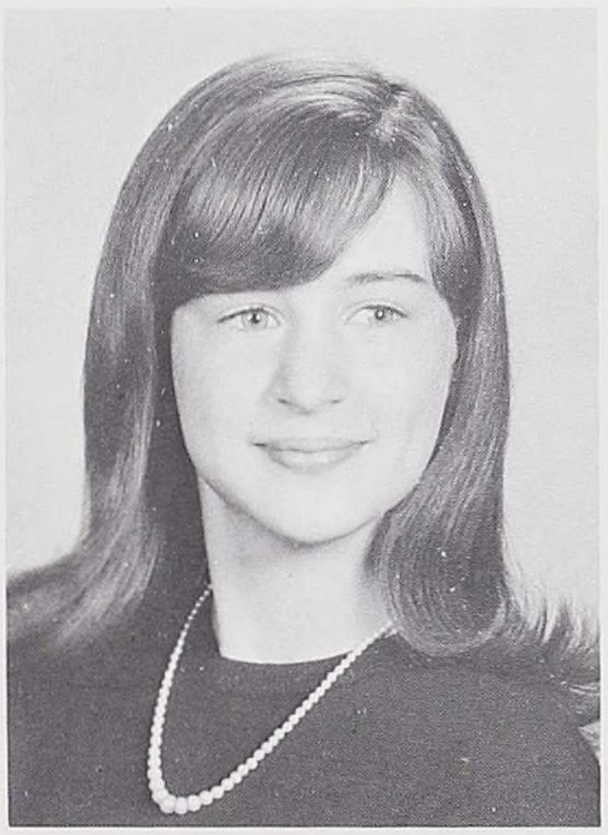

JACQUELINE SUE WALTERS
JACKIE

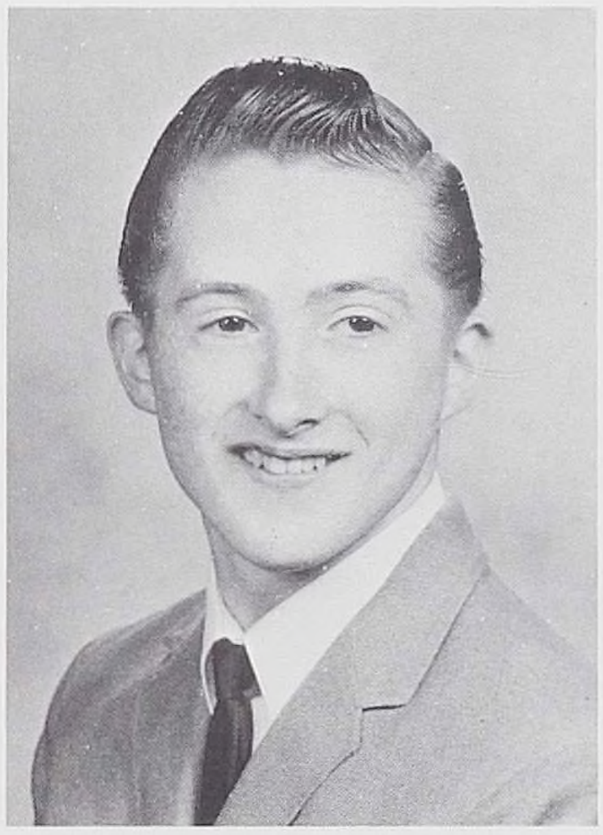

GARY WALTON
GARY

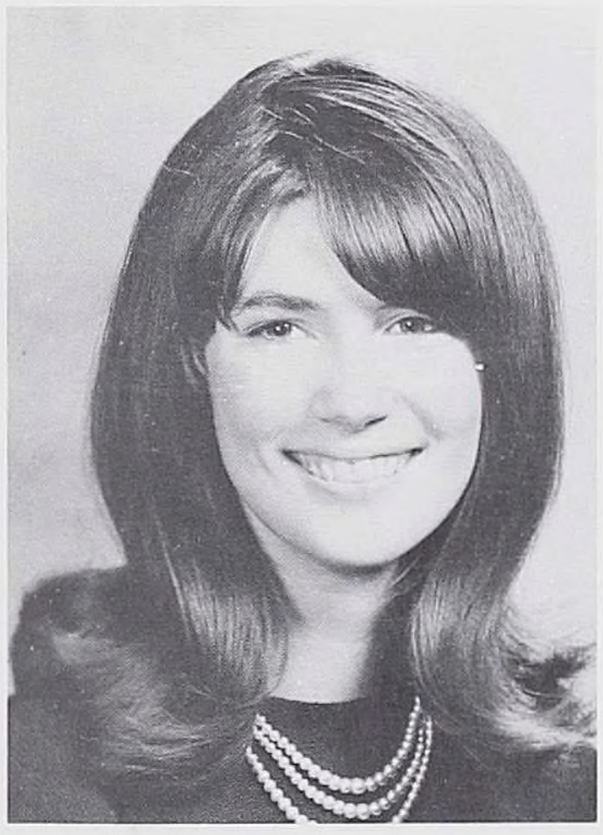

DONNA JEAN WARD
DONNA

NANCY LEE WARDIAN
NANCE

BETTY JO WARNER
BETTY

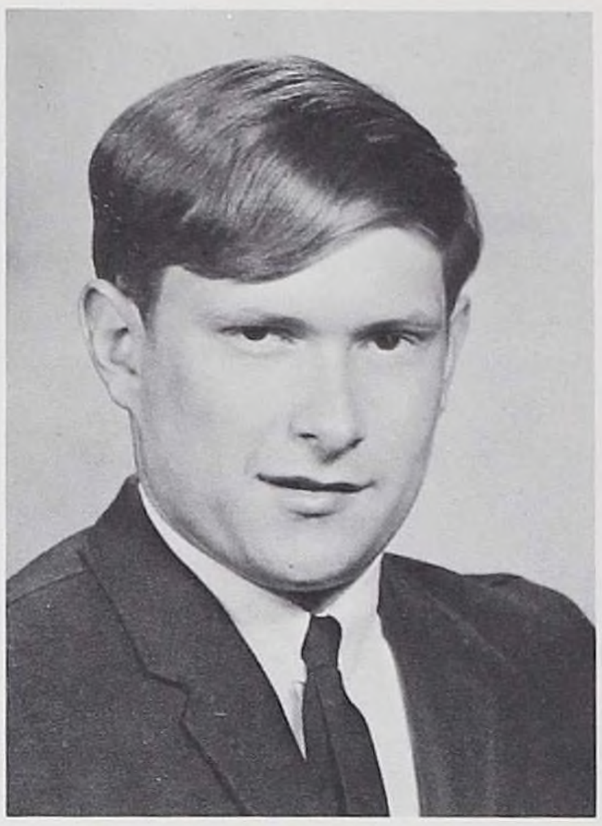

EDWARD WASMER
ED

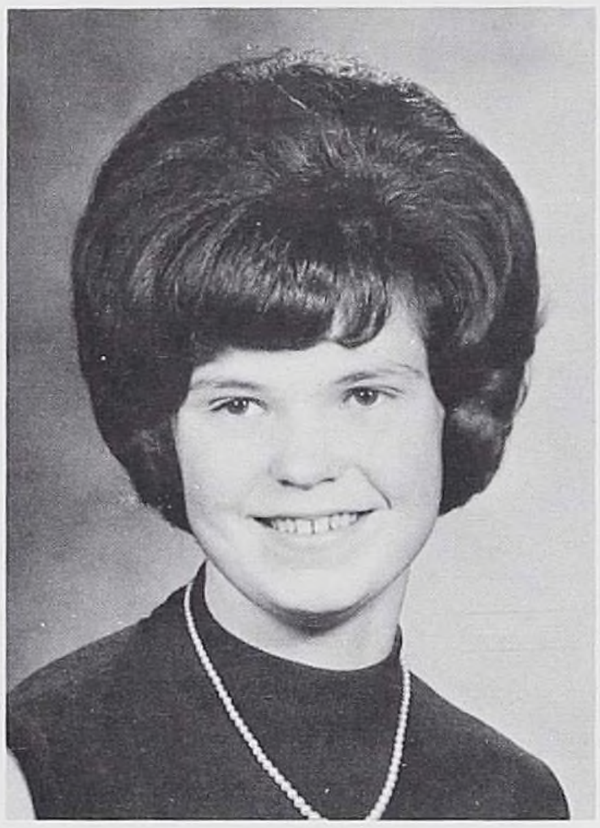

SUSAN WEBER
SUE

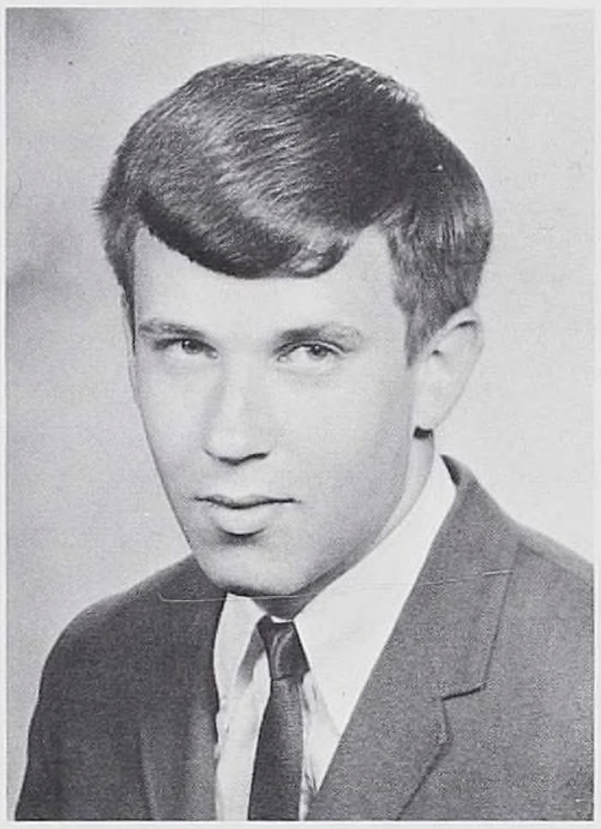

CHARLES FREDERICK WENKE
FRED

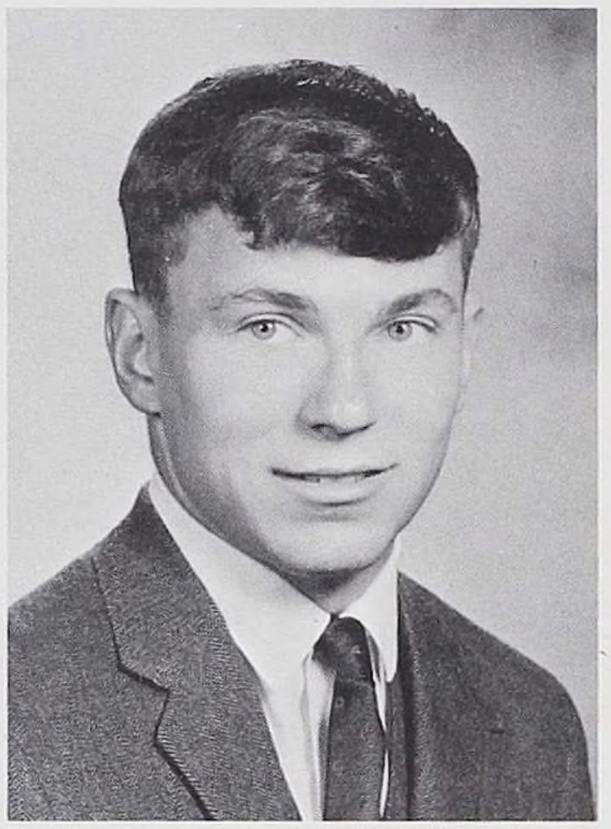

PAUL WENKE
WENK

"For all that moveth doth in change delight . . ."
Edmund Spenser

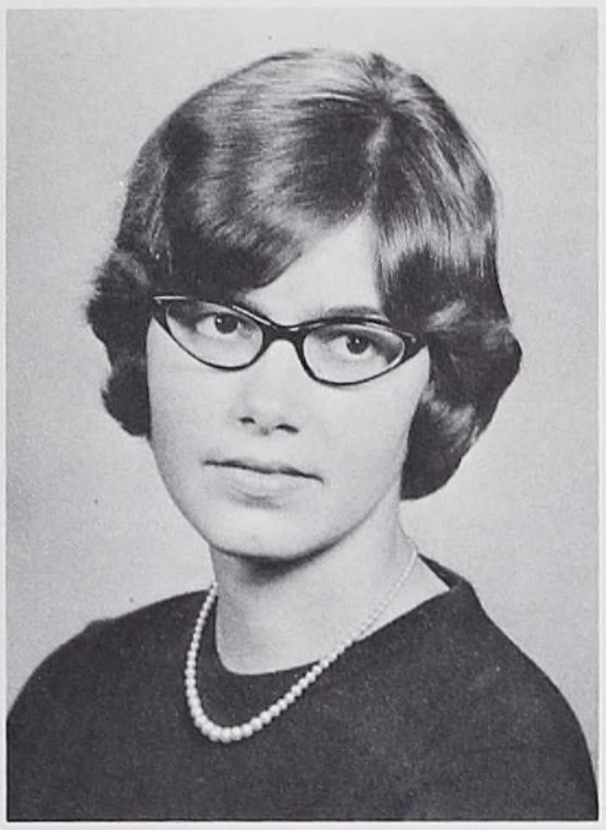

MARCIA WEPASNICK
MARCIA

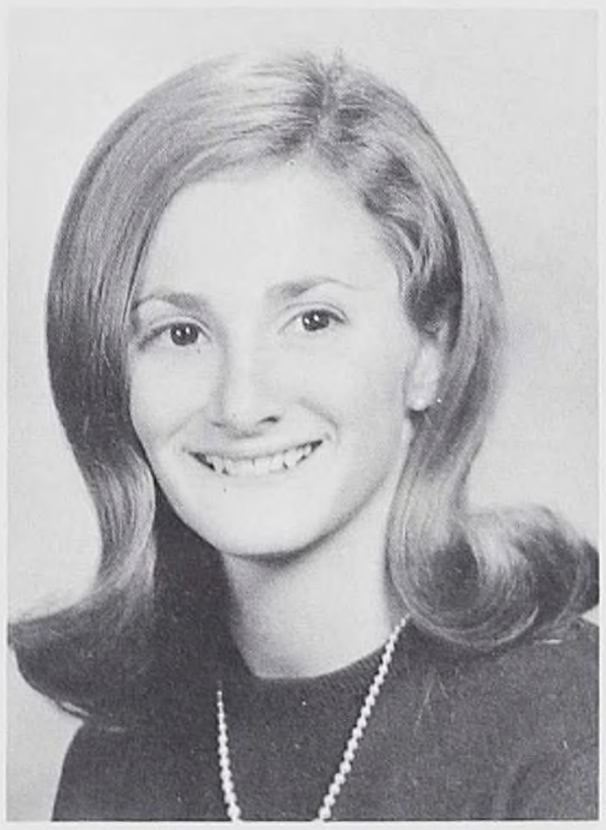

BETHENY A. WHALEN
MIDGET

STEPHANIE LYNN WHEELER
LYNN

KENNETH WHITEHEAD
KEN

COLLEEN ANN WIEDEMANN
COL

BEVERLY KAY WILLIAMS
BEV

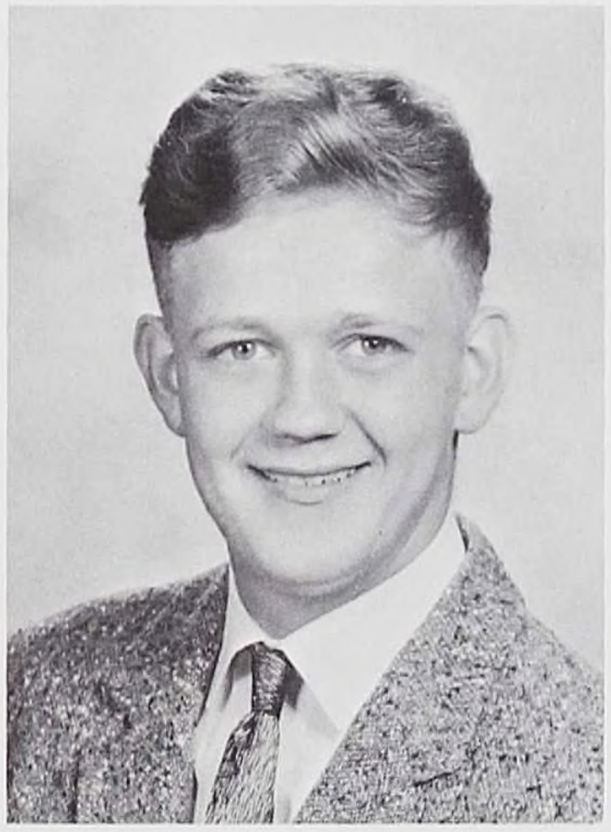

ROBERT RICHARD WILLIAMS
BOB

RONALD W. WINSOR
RON

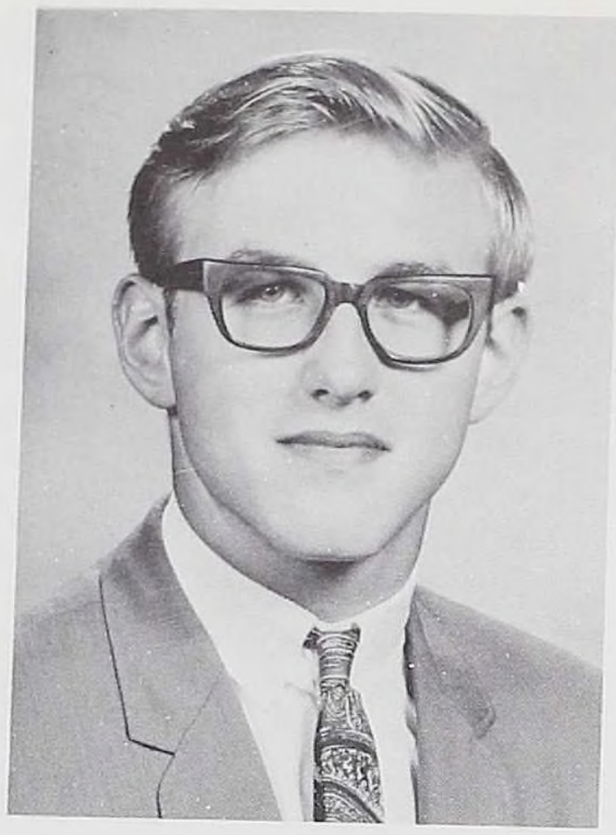

DANIEL RAY WITTER
DAN

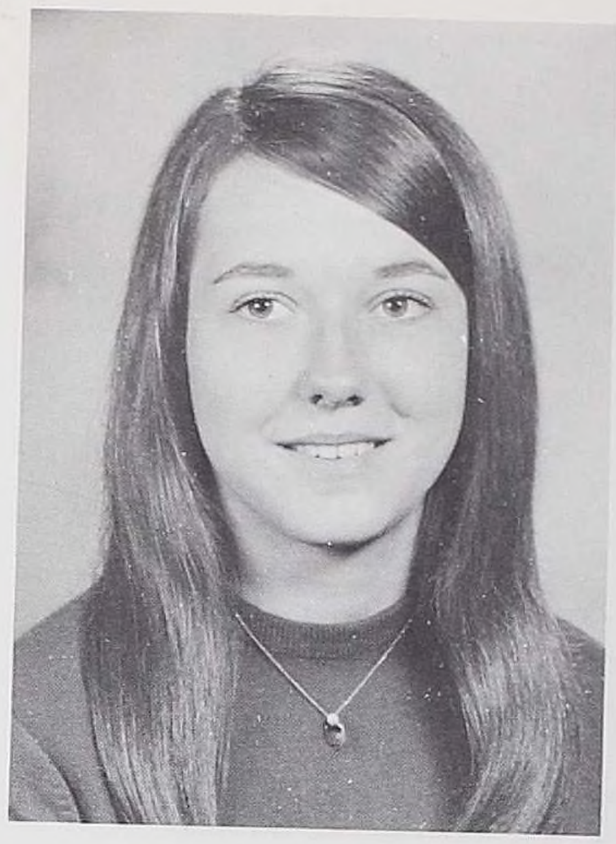

MARGARET SARA WORDEN
MAGGIE

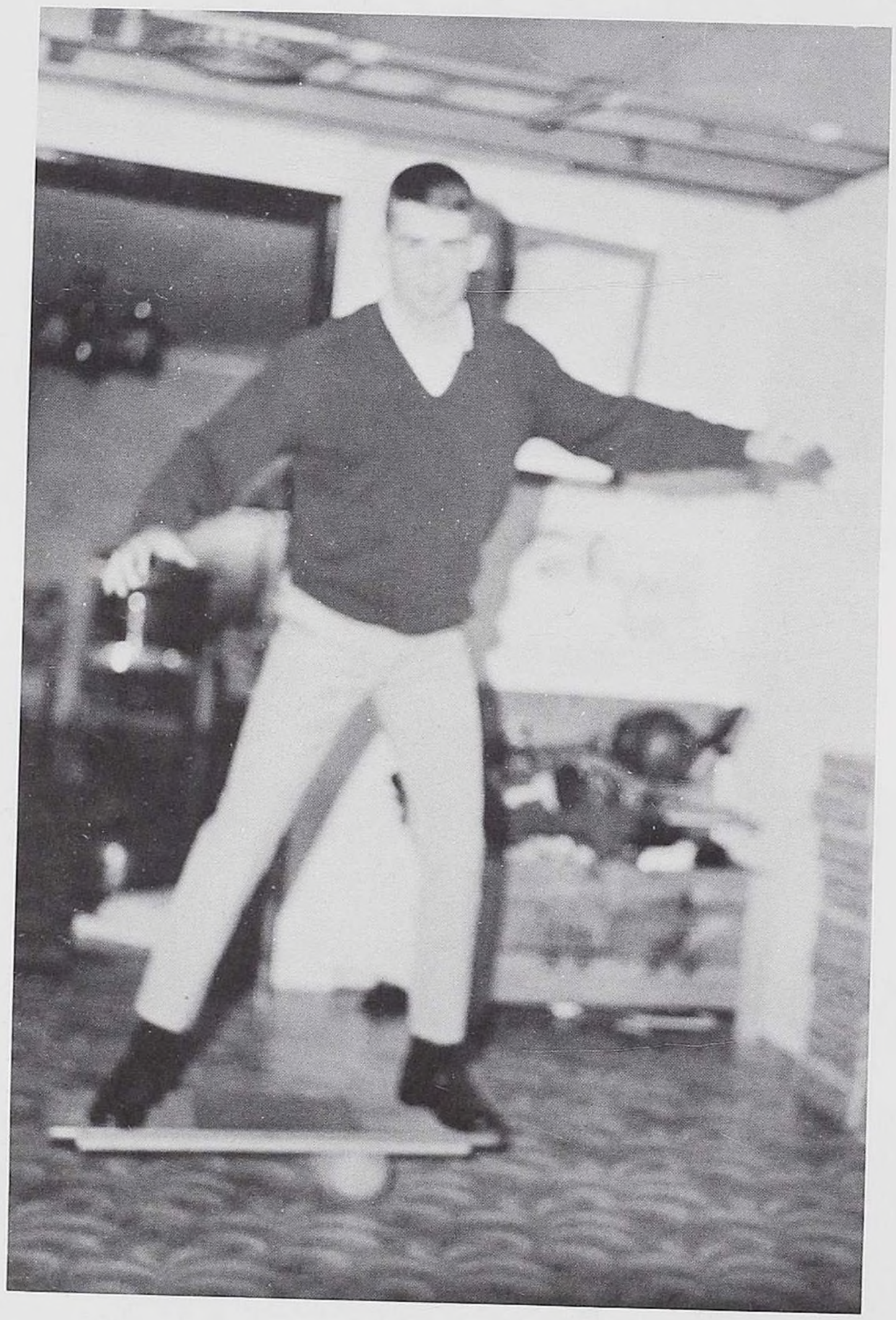

MOTION

Life is a sea of experience, and the sea is always in motion. Over, around, through; fast, slow, irresistible—all motion. Throughout our senior year we have seen a lot of motion: from "Beanie" on a 37-slant to Judie Balcerzak doing deep knee bends, from "Scoochie" leaping for a Mike Driscoll pass to Sue Crandall running around like the proverbial headless chicken, from Scott Murray singing the Hump *to Valerie Eade dancing it, from Skeeter squealing his tires to Peggy Karuch walking down the hall, from Bill Fitzpatrick doing a parallel Christie to Glenda Grossman doing arm flinging exercises to get in shape, from Mr. Utecht lecturing a glophead to well . . . would you believe . . .*

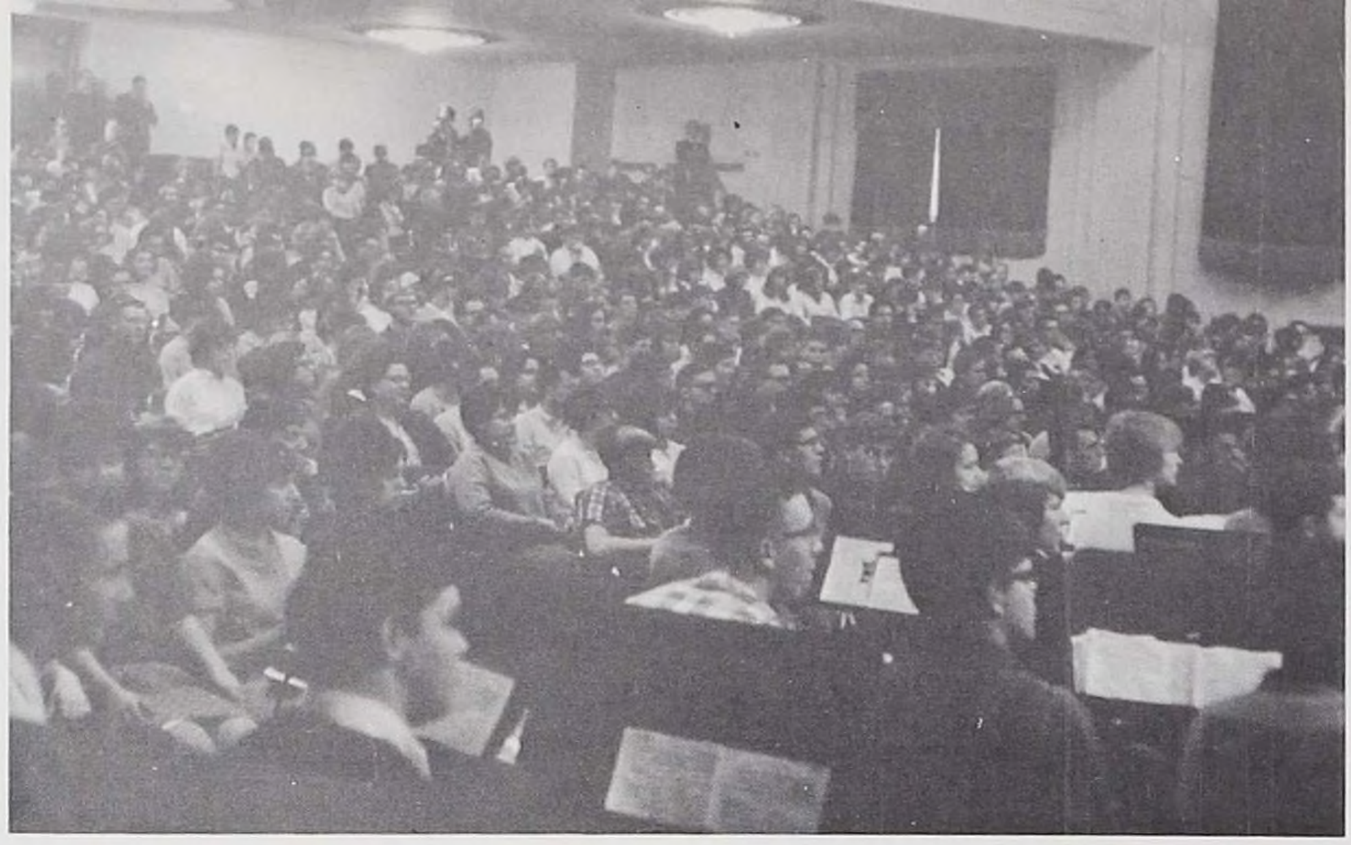

FAREWELL TO SENIORS

The end of the year is a time for Seniors to look back regretfully and then to look ahead enthusiastically.

The forty months of senior high school have, perhaps, seemed like a lifetime to many of you. In reality, this period with its activities—and, yes, with its hard work, too—will eventually be realized as some of your greatest years.

We hope that each of you is ready for the challenges of adult life. The effort of obtaining further education and job training, the demands of establishing homes, and the complexities of modern society will require strength, vigor, enthusiasm, and sense of humor. It is our fond hope that your years in Olean High School have provided you with an adequate background for these individual needs.

Congratulations to each graduating senior, best wishes for future success.

"May there be no strangers in your lives,
only friends that you haven't met."

Harold L. Hawkins
Superintendent of Schools

My dear Seniors:

Congratulations on the occasion of this very important personal achievement represented by the completion of the high school program of your choice.

If you review your personal school history since 1963, you will, I am sure, take pride in the success represented by these years; you will, also, recognize the lessons of those small failures experienced in these years of growing toward maturity. In closing this portion of your educational life, you will come to recognize that each achievement is a beginning rather than an end since the processes of learning are, and must be, a continuing lifelong effort. As high school freshmen, you were confronted with a new horizon; an educational picture that changed daily and with each successive year; a horizon presenting a challenge which you have met with success. Graduation now represents a new challenge which I am certain you will meet with the self-assurance acquired from the knowledge of a job well done.

It has been my great pleasure to work with you during these years; to share your problems, to observe your achievements and to assist you in reaching the goals of your choice. With a personal knowledge of your accomplishment, I have every confidence in your success for the future. Best wishes.

Sincerely,

Kenneth B. Van de Mark
Principal
Olean Senior High School

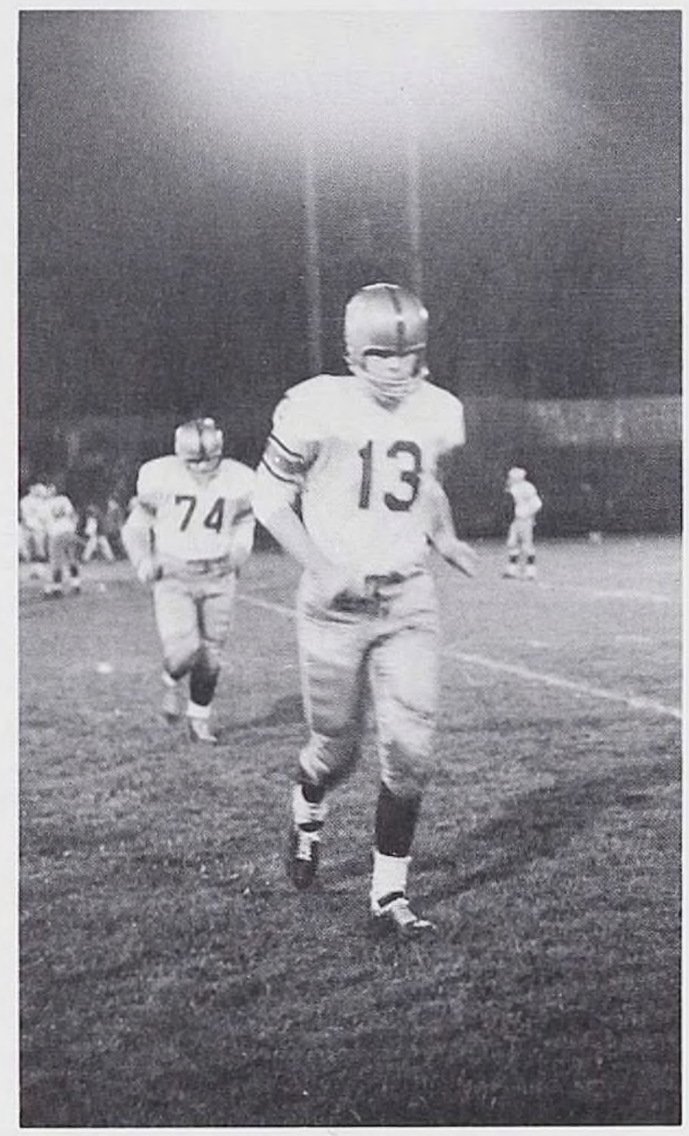

SENIOR ACTIVITIES

ABDO, CATHERINE LOUISE "Cath" Archbishop Walsh Glee Club 1; Cheerleading 1; Third Order 1,2; Intramurals 2, O.H.S. Pep Club 4; Sr. Play Comm.; Jr. Prom Comm.; Sr. Prom Comm.; Homecoming Comm. 4.

ABDO, DANIEL E. "Camel" JV Football.

AGETT, ROBERT FRANCIS "Bob" Football 1,2; Basketball 3,4.

AIELLO, ROSE ELLEN "Rosi" Glee Club 1,2; Intra. Basketball 1; Intra. Volleyball 2.

ALBRECHT, ROSEMARIE "Rose" Glee Club 1; Biology Club 2,3,4; International Club 1,2,3,4; Drama Club 3,4; Art Club 3; FTA 3,4; Jr. Play Cast.

ALOI, JOHN

ANASTASIA, TERRY CARL "Big T" Freshman Football; Intra. Basketball 1,2,3; Intra. Volleyball 1,2.

ANDERSON, MARGIE SUE "Marge" Glee Club 1,2,3,4; Intra. Basketball 1,4; Drama Club 1; Pep Club 3; Ski Club 3,4; DECA Club 3,4.

ATHERTON, MARK EVERETT "Mark" Mixed Chorus 1,2,3,4; Freshman Basketball; Intra. Basketball 2,3,4; Intra. Volleyball 1,2,3,4; Ski Club 1,2,3,4.

AUGOSTINI, NICHOLAS JOSEPH "Augie" Band 1,2,3; Intra. Basketball and Volleyball 1,2,3; Homeroom Representative.

BAER, ROBERT LOUIS

BAILEY, DONALD GERALD

BALCERZAK, JUDITH ANN "Judie" Glee Club 1,2,3,4; Intra. Basketball 1; Pep Club 1,2,3,4; Cheerleading 1,2,3,4; St. Senate

BALCERZAK, JUDITH ANN "Judie" Glee Club 1,2,3,4; Intra. Basketball 1; Pep Club 1,2,3,4; Cheerleading 1,2,3,4; St. Senate 1,4; Yearbook Staff; Jr. Prom Comm.; Sr. Play Comm.; Homecoming and Winter Weekend Comm. 1,2,3,4; Pres. Glee Club; Captain Cheerleading 2,4.

BARBARO, FRANCIS "Frank"

BARBARO, GEOFFRY "Jeff"

BARBER, MICHAEL Band 1,2,3.

BARTHOLOMEW, JEFFREY MICHAEL

BELLEISLE, DIANE MARIE Glee Club 1, 2,3,4; Intra. Basketball and Volleyball 1, 2,3,4; Majorettes 4; St. Participation Assembly 1; Jr. Play Cast.

BELVEES, MICHAEL "Milo" Freshman Football; Varsity Football 2,3,4; Freshman Manager; Varsity Manager 2,3,4; Intra. Basketball 1; Volleyball 3,4.

BENJAMIN, GREG DAVID

BERARDI, GUS

BESS, KENNETH "Stick" Mixed Chorus 1, 2,3,4; Freshman Football; JV Football 2, 3; Baseball 1; Intra. Basketball and Volleyball 1,2,3,4.

BLESSING, DALE "Kraut" Band 1,2; Jr. Play Cast; Sr. Play; Intra. Basketball and Volleyball 1,2,3,4.

BOATS, JOSEPH P. "Joe" Jr. Play.

BOWSER, SUSAN Glee Club 1,2,3,4; Pep Club 1,2; Homeroom Alternate 1; St. Senate 3.

BRADLEY, DANESE MARIE "Nease" Glee Club 1,2; Choraliers 3,4; All State Sectional 3; Ski Club 3,4; Pep Club 3; Homeroom Alt. 4; Yearbook Staff 4.

BRIGGS, ROBERT "Bob" Mixed Chorus 1, 2; Choraliers 3,4; All-County Music Festival; Intra. Basketball 1; Intra. Volleyball 2.

BROCKEL, BRADLEY JOHN "Brad"

BROOKS, DANIEL GEORGE "Dizy" Intra. Basketball 2.

BRYANT, THOMAS

BURTON, WILLIAM A. "Yukon" Mixed Chorus 2; Freshman Basketball; JV Basketball 2; Varsity Basketball 3,4; JV Football 2; Intra. Volleyball 2.

BUSHNELL, CRAIG THOMAS "Sport" Intra. Volleyball 2; Intra. Basketball 2; Junior Play Cast; Jr. Prom Comm.; Homeroom Rep. 2.

BUTLER, EDWARD

CALVERT, BRUCE JV Basketball 2; Varsity Track 1; Varsity Baseball 2,3,4; Intra. Basketball 4; Intra. Volleyball 1.

CAMPBELL, KENNETH

CAMPBELL, THEODORE

CANADA, LAWRENCE J. "Flash" Intra. Basketball 1,2; Intra. Volleyball 2; Homecoming King 4.

CAPOZZI, SHARON R. Glee Club 1,2,3,4; Pep Club 1,2; Talent Night Comm. 2,3;

Jr. Play Comm.; Sr. Play Comm.; Homecoming Comm. 2,3,4; Winter Weekend Comm. 2,3,4; Homeroom Rep. 3.

CARLSON, LYNN ANN "Lynn" Glee Club 1,2; Mixed Chorus 3.

CARTER, SHERRY Glee Club 1,2,3,4; Intra. Basketball 1,2; Ski Club 3,4; Pep Club 1, 4; JV Cheerleading 3, Varsity Cheerleading 4; Jr. Play Comm.; Captain JV Cheerleading 3; Co-Captain Varsity 4.

CHAFFEE, ANDREA "Andi" Glee Club 1; Intra. Volleyball and Basketball 1,2,3,4; Pep Club 3,4; Talent Night 1,2,3.

CHAPUS, ROBERT DENNIS "Bob" Scholastic Achievement Award 1,2,3.

CHEW, DEBORAH JEAN "Debi" Glee Club 1; Choraliers 2,3,4; Area-All State 3; All-County 3,4; FTA 4; International Club 3, 4; Jr. Play Cast; St. Musical 1; Yearbook Staff 3; Homeroom Rep. 1,4; Homeroom Alt. 3.

CHICOLA JOHN

CLARK, ILONA LOUISE "Lonie" Glee Club 1; Mixed Chorus 2,3; Choraliers 4.

CLUTE, GARY CECIL "Rock" Mixed Chorus 1,2; Choraliers 3,4; Intra. Volleyball.

CONSEDINE, DIANE J. "Di" Glee Club 2, 3,4; Intra. Volleyball 3; Jr. Play Comm.; St. Musical Comm.; Jr. Prom Comm.; St. Senate 2,3,4.

COOK, BERNADETTE ELIZABETH "Bernie" Band 1,2,3,4; Choraliers 2,3,4; Intra. Volleyball 1,2; International Club 1,2; Biology Club 2,3,4; FTA 2,3,4; Jr. Play Cast.

CORNELL, STEVEN "Topper" Freshman Football; Varsity Football 2,3,4; Freshman Basketball; JV Basketball 2; Baseball 2, 3,4; Intra. Volleyball 1,2,3,4; Intra. Basketball 3,4; St. Council 2,3; Pres. St. Council 4; St. Senate 1; Jr. Play Comm..

COSTANZA, CINDY

CRANDALL, EUGENE H.

CRANDALL, SUSAN MAE "Sue" Glee Club 1; Mixed Chorus 2; Choraliers 3,4; All-State 3; International Club 1,2,3; Pep Club 1,3; Jr. Play Comm.; Yearbook Business Manager 3; Yearbook Editor 4; St. Senate 1,2,3; Sec'y. Choraliers 4.

CYGAN, ANTONETTE

CYZESKI, JOHN LOUIS

DAVIE, LUCINDA "Cindi" Intra. Basketball and Volleyball; Pep Club.

DE ARMITT, CATHERINE ANN "Cathy" Glee Club.

DECKMAN, DONALD J. "Don" Mixed Chorus 1,2; Choraliers 3,4; Intra. Basketball 2,3,4; Intra. Volleyball 1,4; Cross Country 1.

DEIBLER, DONALD R. "Dibble" Freshman Basketball Manager; Intra. Basketball and Volleyball 2,3,4; DECA Club 3,4.

DELONG, DUANE

DELONG, KENNETH

DERX, CASSIE PEARL Glee Club 1; Mixed Chorus 2,3,4; Majorettes 2,3,4; Intra. Basketball and Volleyball 1,2,3,4.

DERX, DENNIS Mixed Chorus 1,2; Choraliers 3,4; Freshman Football; Freshman Basketball; JV Basketball; Freshman Track.

DEWITTE, DAVID P.

DODGE, SUSAN "Sue" Glee Club 1,2,3,4; Intra. Basketball and Volleyball 3,4; Pep Club 1; Press Club 4; Tele-O-Scope Staff 4; St. Senate 2; Jr. Play Comm. 3.

DOLECKI, STANLEY "Stan"

DONNELLY, SHARON

DOTY, JOHN JERALD

DRISCOLL, MICHAEL

DUGGAN, MEL JAMES "Melvin" Intra. Basketball and Volleyball 1,2,3,4; Press Club; Jr. Play Cast; Tele-O-Scope Staff; St. Senate 3.

DURKIN, GERRY Freshman Basketball; JV Basketball 2, Varsity Basketball 3; Intra. Basketball 4.

DWAILEEBE, RAYMOND

EADE, VALERIE "Val" Glee Club 1,2,3,4; Pep Club 1; International Club 1; Homecoming Comm. 1,2,3,4; Winter Weekend Comm. 1,2,3,4; Sr. Play Comm.; Sr. Prom Comm.; Jr. Prom Comm.; Jr. Play Comm.; St. Council 1,2,3; Nat'l Honor Society 3, 4; St. Patrol 3,4; Yearbook Staff 3.

EDEL, STEPHEN "Animal" Band 1,2; Wrestling 1; Track 1,3,4; Frosh Football; Varsity Football 2,3,4, Captain 4; Intra. Volleyball and Basketball 1,2,3,4; Homeroom Rep. 2.

EVANS, DIANE RUTH Glee Club 1,2,3,4; DECA Club 4.

EVANS, LAWRENCE "Larry"

FEINSTEIN, DEBORAH "Debbie" Glee Club 1,2; Mixed Chorus 3,4; Intra. Volleyball and Basketball 1,2; International Club 1,2; FTA 2,3,4; Biology Club 2,3,4; Drama Club; Jr. Play Cast; St. Senate 1; Biology Club Treasurer 4, Sec'y 3; FTA Pres. 4; Drama Club Pres. 4.

FIDURKO, VALERIE ANN "Val"

FISHER, JAMES E. "Jim" Band 1,2,3,4; Intra. Basketball 1,2; Talent Night 2,3,4.

FISKE, COLLEEN BELINDA

FITZPATRICK, WILLIAM "Bill" Frosh. Basketball; JV Basketball; Golf 2,3,4; Intra. Basketball 3,4; Intra. Volleyball 1, 2,3,4; Homeroom Rep. 3.

FLINT, KATHLEEN M. "Flint" Walsh Glee Club 1; Jr. Play.

FORD, ROBERT "Bob"

FOSKIT, LINDA SUSANNE "Linda" Intra. Volleyball 3,4; Junior Red Cross 1; DECA 3,4; Concession Stand 4; Jr. Play Comm.

FOWLER, CRAIG R. "Batman" Intra. Volleyball 1 yr. and Basketball 2 yrs.

FOX, DAVID "Dave"

FREEMAN, LAURA "Laura" Glee Club 1, 2,3,4; Intra. Basketball 1,2,3,4; Volleyball 1,2,3,4; International Club 3,4; Pep Club 3.

FRITTON, SUZANNE MARY "Sue" Amherst—Field Hockey 1, Badminton 1; Volleyball 3; Ski Club 1,2,3,4; Pep Club 2,3, 4; FTA 3,4; Drama Club 3; Press Club 4; Jr. Play Comm.; Homecoming Comm. 3; Winter Weekend Comm. 4.

FULLER, MORRIS

GANOUNG, DANIEL "Danny"

GAGLIARDO, WILLIAM

GARDNER, SANDRA

GARL, BONNIE MARIE "Bonnie" Drama Club 3,4; Ski Club 3,4; International Club 4; Jr. Play.

GAYTON, SERELL M. "Rink" Mixed Chorus 1,2,3,4; Freshman Football; Drama Club 1,2,3; International Club 2; Aud. Lighting for Assemblies 1,2,3,4; Sr. Play Comm. 1,2; Jr. Play Comm. 3; Homecoming Comm. 1,2,3,4.

GEISE, JOHN "John"

GEISS, GREGORY "Greg"

GIANNECHINI, CHRISTINE LOUISE "Chris" Student Senate 4, Alt. 2,3; Class Secretary 4; Jr. Prom Comm.; Homecoming Comm. 2,3,4.

GILBERT, JUDITH ANN "Judi" Scholastic Award 3.

GLOVER, MICHAELENE "Mickey" Glee Club 1,2,3,4.

GORE, RODNEY

GORNEY, FRANK

GOWAN, SUSAN RUTH "Susie" Glee Club 1,2,3,4; Intra. Basketball 3; Jr. Play.

GRAM, MARGARET MARY "Merrily" Glee Club 1,2,3,4; Intra. Basketball 1; Pep Club 1,2; Parade Comm. 2; Student Senate Alt. 1.

GREENE, JOEL MICHAEL "Joel" Band and Marching Band 1,2; Intra. Volleyball 1,2,3,4; JV Basketball 1,2; Varsity Basketball 3,4; Cross Country 3,4; Congress Staff 3; American Field Service Club 4; AFS Exchange Student to Sweden; National Honor Society 3,4; Scholastic Achievement Award 2,3,4; Student Musical 1; Chairman of Talent Night 2; Student Council 1,2,3, Sergeant-at-Arms 3; Jr. Prom Comm.; Sr. Prom Comm.; Homecoming Comm. 1, 2,3; Winter Weekend Comm. 1,2,3; AFS Comm. 3.

GREEN, STEPHEN EDWARD "Steve" Mixed Chorus 1; Choraliers 2,3,4, Pres. 4; Band 4; Intra. Basketball 1,2,3 and Volleyball 1,2; Jr. Play, Sr. Play; All County 2,3; Area Sectional All State 3.

GREISCH, CAROLYN KAY "Carolyn" Glee Club 1,2,3,4; Intra. Basketball and Volleyball 1,2,3; JV Cheerleader 2; Pep Club 1,2,3,4.

GROSS, ROD "Hardtack" Intra. Basketball and Volleyball 1,2,3,4; Wrestling 1; Freshman Football, Varsity Football 2,3,4; Student Patrol.

GROSS, SUSAN ANN "Susie" Glee Club 1, 2,3,4; FTA 3,4, Treasurer 4; Pep Club 1, 2,3,4; International Club 1,2,3,4; Jr. Prom Comm.; Jr. Play Comm.; Student Senate 2,4.

GROSSMAN, GLENDA ELAINE "Glenda" Glee Club 1,2,3,4; Intra. Basketball 1,3, 4, Volleyball 1,3,4; Freshman Cheerleader, Varsity Cheerleader 3; Pep Club 1,2,3; Art Club 3; Press Club 4; Jr. Play 3; Congress Staff 4; Student Council 1; Student Senate 4; Jr. Prom Comm.; Penn. Yan Academy—Intra. Archery 2, Yankee Staff 2, FTA 2, Student Association Rep.

GUSON, DENISE "Denise" Glee Club 1, Mixed Chorus 2,3, Choraliers 4; International Club 1,2,3,4; FTA 3,4.

GUSTASON, BRUCE A. "Bruce" JV Football 1, Varsity Football 2; Track 1,2.

HAGGERTY, GERALDINE M. "Gerry" Glee Club 1,2,3,4; Intra. Basketball 1,2, Volleyball 1; Freshman Cheerleader, JV Cheerleader 2, Varsity 3; Pep Club.

HALL, SHERRIL "Sherril"

HALSTEAD, DENNIS ALAN "Dennis"

HALWIG, STEVEN

HAMMOND, COLLEEN MARIE "Col" Glee Club 1,2,3,4; Intra. Basketball and Volleyball 1,2,3,4; Freshman Cheerleader, JV Cheerleader 2, Varsity Cheerleading 3; Pep Club 1,2,3,4; Jr. Play Comm.; Jr. Prom Comm.; Senior Play Comm., Sr. Prom Comm.; Student Senate 1; Homecoming Comm. 2,3,4; Winter Weekend 1,2,3,4.

HARDY, TERRI "Terri" Glee Club 1, Mixed Chorus 2,3; Intra. Volleyball 3; FTA 2,3; Pep Club 1; International Club 1,2; National Honor Society 3,4; Congress Staff; Telescope Staff, Treasurer; Student Senate 1,2,3; Class Secretary 1; Jr. Prom Co-chairman.

HARRIS, ELIZABETH "Betsey" Glee Club 1, Mixed Chorus 2; Intra. Basketball 1; Debate Club 1; Drama Club 1,2,3,4; Biology Club 2,3,4; National Honor Society 2,3; FTA 2,3,4; Student Senate 1.

HART, SHIRLEY PATRICIA "Shirley" Glee Club 1,2,3,4, President 4; Pep Club 1; International Club 1,2; FTA 2,3,4; Congress Staff 4; Homecoming Attendant 4; Student Senate 3, Class Secretary 3; Jr. Play Comm.; Homecoming Comm. 1,4; Scholastic Award 3; Talent Night Comm. 2.

HASTINGS, PETER C. "Pete" Mixed Chorus 1,2; Talent Night 1.

HEDBERG, ERNEST "Ernie"

HEIL, EDWARD STEVEN "Stud"

HERNQUIST, GENE ROBERT "Beandog" Intra. Basketball 1,2,3,4; Freshman Football, Varsity Football 2,3,4; Student Council 1,2.

HERNQUIST, LEE ALBERT "Lee" Band 1, 4; Intra. Basketball 1,2, Volleyball 1,2; Student Senate Alt. 2,4.

HERZOG, LYNN P. "Lynn" Glee Club 1,2, 3,4.

HEWITT, CAROLYN LORRAINE "Carolyn" Orchestra 1,2,3,4; President 3, Vice-Pres. 4; Drama Club 1,2,3; FTA 2,3,4.

HIRLIMAN, JOSEPH "Joe" Allegany Central—Football Varsity 2, Varsity Baseball 1,2, JV Basketball 1.

HIRST, GAIL MARIE "Juliana" Glee Club 1,2,3,4, Vice-Pres. 4; Intra. Volleyball and Basketball 1,2,3,4; International Club 1,2; Pep Club 1,3; Press Club 4; Telescope Staff, Editor 4; Jr. Play Comm.; Student Senate Alt. 2,3; Homecoming Comm. 3; Talent Night Comm. 3.

HNAT, EDWARD "Eddie" Mixed Chorus 1, Choraliers 2,3,4; Intra. Basketball 2,3,4, Volleyball 1,2,3,4; Freshman Football, Freshman Basketball, Varsity Basketball 4.

HOPKINS, JAMES R. "Hoppy" Student Senate Alt. 4.

HORNBLOWER, JEFF "Hummer"

HOWARD, DONALD P. "Daffy" Intra. Basketball 1,2,3,4, Volleyball 3,4.

HOWARD, HAROLD L. "Harvey" Band 1, 2,3; Intra. Basketball 1,2, Volleyball 1,2, 3; Freshman Basketball.

HUBER, PHILLIP CHARLES "Phil" Concert A Band 1,2,3,4, Concert B Band 1,2, 3,4, Marching Band 1,2,3,4, Area All-State 3, Pres. Band 4; Intra. Basketball and Volleyball 2; Press Club 4; FTA 3,4; Jr. Play; Jr. Prom Comm.; Homecoming Comm. 4; Class Vice-Pres. 4; Student Patrol 3,4.

HULL, LINDA RUTH "Lin" Glee Club 1, 2,3, Mixed Chorus 4; Biology Club 2,3,4, Treasurer 2, Vice-Pres. 3; FTA 2,3,4, Secretary 4; International Club 3,4; National Honor Society 3,4, President 4; Jr. Play; Congress Staff 4.

HUMPHREY, MARLA "Marla" Glee Club 1,2,3,4.

HUTCHINSON, RICHARD B. "Hutch" Intra. Volleyball 1,2,3,4; Freshman Basketball, JV Basketball 2, Varsity Basketball 3,4; Freshman Football, JV Football 2, Varsity Baseball 3,4; Congress Staff; Student Senate 2, Student Council 3,4, Treasurer 4; Scholastic Achievement Award; Jr. Play Comm.; Jr. Prom Comm.; Homecoming Comm. 3,4; Homecoming Escort 3; Winter Weekend Comm. 3.

JADLOWSKI, DAVID L. "Polak" Freshman Track.

JADLOWSKI, THOMAS "Tom" Intra. Basketball 1,2,3, Volleyball 1,2,3,4.

JAMES, RUTH ANNE "Beanie" Band 1,2; Intra. Volleyball 3; FTA 3,4; International Club 3; Jr. Prom Comm.

JEDROSKO, ROBERT JAMES Intra. Basketball.

JOBE, LINDA "Linda"

JONES, SANDRA "Sandy" Glee Club 1, Mixed Chorus 2,3, Choraliers 4; Drama Club 1,2,3,4; FTA 3,4; Jr. Prom Comm.; Talent Night 1,2.

JORDAN, GARY

JOSEPH, EMIL FRANCIS "Camel" Intra. Basketball 1,2,3,4, Volleyball 3,4; Student Senate Alt. 3.

JULIAN, WM. DAVID "Dave" Mixed Chorus 1, Choraliers 2,3,4, All County Music Festival 3; Intra. Volleyball 1,2; Drama Club 2; Student Senate 2.

KARUCH, MARGARET ANNE "Peggy" Glee Club 1,2,3,4; Pep Club 4; DECA Club 4; Homecoming Attendant 2, Winter Weekend Attendant 3; Jr. Play 3; Class Secretary 2, Student Senate Rep. 2, Alt. 3; Homecoming Comm. 1,2,3,4; Winter Weekend Comm. 1,2,3; Jr. Prom Comm. 3.

KAUTZ, DAVID "David" Mixed Chorus 1, 2, Choraliers 3,4, All County 3,4; Drama Club 1,2; Jr. Play Comm.; Sr. Play Comm.

KELLER, LINDSEY KAY "Lins" Band 1, 2,3,4; Mixed Chorus 2,3, Choraliers 4; All-County 3,4, Area All-State Band 3; Student Musical 1; Pep Club 1,3,4; JV Cheerleader 3, Varsity 4; Jr. Play; Jr. Prom Comm.; Homecoming Comm. 4; Student Senate 1,2,3; Band Secretary 4.

KEMP, JOSEPH "Joe"

KEMP, SANDRA "Sandy"

KENT, NATHAN

KING, DAVID F. "Dave" Intra. Basketball 2,3,4, Volleyball 3,4; Freshman Football and Basketball; Telescope Staff 4.

KITTLE, TIMOTHY JAY "T. Jay"

KLINGBEIL, GEORGE "George" Mixed Chorus 1,2,3; Intra. Basketball 1,2, Volleyball 1,2.

KNIESER, CHRISTINE MARIE "Shortie" Walsh Glee Club 1, Bowling League 1, 3rd Order 1, Mission Club; DECA Club 3,4.

KOLASINSKI, CAROLYN ANN "DeeDee" Glee Club 1,2,3; Intra. Basketball 1.

KOSCIOL, SUZANNE MARIE "Sue" Glee Club 1,2,3,4; Intra. Volleyball 1,2, Basketball 1,2; Pep Club 1,2; Concession Stand 4; Jr. Prom Comm.; Homecoming Comm. 1,2.

KREYDT, DONNA "Donna"

KUHN, MICHAEL GORDON "Mike" Intra. Basketball 3,4; Intra. Volleyball 3,4; DECA Club 4.

KUBIC, THOMAS "Tom"

KUKULKA, CARL "Carl" Mixed Chorus 1, 2,3, Choraliers 4; Intra. Volleyball 1,2,3, 4, Basketball 3,4; JV Basketball 2; Congress Staff 4; Homecoming Comm. 3,4; Co-Chairman Grub Dance 4; Student Senate 2,3; Class President 4.

KUNSELMAN, KENNETH "Ken" Intra. Volleyball 3, 4, Basketball 2,3,4; Cross Country 4.

KUSH, BARBARA JEAN "Barb" Glee Club 1,2,3,4; Pep Club 1,2,3; International Club 2,3.

KWIATKOWSKI, ELAINE "Elaine" Glee Club 1,2,3,4, Treasurer 4; Pep Club 4; Homecoming Attendant 3, Queen 4; Student Senate Alt. 4, Class Treasurer 4; Co-Chairman of Grub Dance 4.

KWIATKOWSKI, GREGORY "Twig" Mixed Chorus 1,2,3; Intra. Basketball 1,2,3, Volleyball 1,2,3; JV Football 2.

KWIATKOWSKI, JAMES "Ambrose"

LANGFITT, DIANE "Diane"

LAMPE, NEIL "Neil"

LANG, WILFORD MAX "Bill" Intra. Basketball and Volleyball 1,2,3,4.

LARSON, FREDRIC E. "Fred"

LEE, JAMES C. "Jim" Intra. Basketball and Volleyball 1,2,3,4; International Club 1,2,3; Jr. Play Comm.

LEE, JUDITH ANN "Judy" Glee Club 1, 2,3,4; Intra. Volleyball 3,4, Basketball 4; Pep Club 1,2,3,4, Husky Pup 4; International Club 1,2,3; Student Senate Rep. 4, Alt. 1; Jr. Play Comm.; Sr. Play Comm.

LEHERE, LEE MARK "Lumpy" Marching Band 1,2,3,4, Concert Band 1,2,3,4, All-County 2; Intra. Basketball and Volleyball 1,2,3,4; Jr. Play; Sr. Play.

LETKIEWICZ, ROBERT "Bob"

LEVIA, ROBERT "Bob"

LONG, CHERYL "Cheryl" Glee Club 1,2, 3,4; Intra. Basketball and Volleyball 1,3,4.

LORENZINI, ANN HARVEY "Butch" Glee Club 1,2,3,4, Librarian 1, Secretary 3; Intra. Basketball and Volleyball 3,4; In-

ternational Club 1,2; Pep Club 1,2; Congress Staff 4; Student Senate 1,2; Class Treasurer 1,2; Student Council 3,4; Jr. Prom Comm., Jr. Play Comm.; Sr. Prom Comm., Sr. Play Comm.; Homecoming Comm. 1,2,3,4; Winter Weekend Comm. 1,3,4; Winter Weekend Attendant 2; Talent Night Comm. 3.

LORENZINI, CHRISTINE M. "Chris" Glee Club 1,2,3,4; Intra. Basketball and Volleyball 1,2,3,4; Press Club 4; Pep Club 1,2; Jr. Play Comm.; Student Senate Alt. 2.

LYONS, JAMES "Moose" Intra. Basketball 3,4; Freshman and JV Basketball.

MAHAR, JOSEPH CHARLES "Joe" Intra. Volleyball 1.

MARINO, BARBARA

MARRA, LINDA KAY "Lin" Glee Club 1, 2, Mixed Chorus 3,4, Vice-Pres. 4; Volleyball and Basketball 1,2; Pep Club 1,2; International Club 1.

MARINO, BARBARA "Tweedi" Drama Club 1,2,3,4; Jr. Play Cast; Jr. Red Cross 1; FTA 4; Competition Play Cast 3; Talent Night 2; Drama Festival 1,3.

MARRA, LINDA "Linda"

MARSHALL, MERRY JEAN "Merry Jean"

MASON, DEBORAH BATES "Debbie" Girls' Glee Club 1; Choraliers 2,3,4; Band 4; All County 1,2,3; All State Sectional 3; Intramural Volleyball 1,2,3; Intramural Basketball 1,2; FTA 2,3,4; Press Club 4; Tell-O-Scope Staff 4; Student Senate 1,2, alt. 3; International Club 1,2; Jr. Play Cast; Jr. Prom Decoration Comm. Chairman; Ski Club 1,2,3,4; Pep Club 1,2; Red Cross 4; Drama Club 1; Girls' State Alt.; Elmira Key Award; Red Cross Development Center Delegate.

MATER, RONALD GARY "Ron" Mixed Chorus; Intramural Basketball 1,2; Intramural Volleyball 2; Freshman Football.

MAYER, WILLIAM G. "Bill" Intramural Volleyball 3; Student Senate 3, Pres. 4; Student Council V. Pres. 4.

MC CANN, EDWARD JAMES "Gar" DECA 2,3,4.

MC CLURE, ANN LOUISE "Ann" Glee Club 1,2,3,4.

MC CLURE, ROSANNE "Rosanne"

MC GINNIS, JAMES "Jim"

MC GREERY, MICHAEL "Mike"

MERCADO, RAMON "Merc" Intramural Basketball and Volleyball; JV Football 2; Track 3.

METCALF, CAROL ANN "Carol" Jr. Red Cross 1,2,3; Drama Club 3; Jr. Red Cross V. Pres. 3.

MIKOLAJCZYK, PAULA KAY "Paula" Intramural Basketball 1,2,4; Intramural Volleyball 1,2,3,4; Pep Club 1,2,3,4; Jr. and Sr. Prom Comm.

MILCHUCK, PAULA "Cleo" Pep Club 1.

MILES, ROBERT "Bob"

MILLER, DIANE FAITH "Dede" Intramural Basketball and Volleyball 1,2; Pep Club 1,2,3,4; Red Cross 1; Yearbook Staff 3.

MILLER, MARGARET ANN "Peggy" Glee Club 2; Choraliers 3,4; Drama Club 3,4; International Club 3; FTA 3,4; Jr. Play Cast; FTA Pres. 4; Pen-N.Y. Drama Festival Co-Chairman 3.

MORA, ROSIBEL "Rosi" Glee Club 4; FTA 4; Ski Club 4; Pep Club 4; International Club 4.

MURRAY, FREDERIC SCOTT "Scott" Mixed Chorus 1; Choraliers 2; Intramural Basketball 2,3; Intramural Volleyball 1,2, 3; Cross-Country 1,2,3,4; Golf 1,2,3; Ski Club 1,2,3,4; Debate Club 1,2,3,4; National Honor Society 3,4.

MYERS, THOMAS LEROY "Tom" Intramural Basketball 1,2,3; Intramural Volleyball 1,3; JV Football 2; Homecoming Comm. 1.

NEAL, MYRTILLA EMMAGENE "Mistie" Glee Club 1,2,3,4.

NEPORADNY, BARBARA "Barb" Homecoming Comm. 3; Winter Weekend Comm. 3.

NUGENT, LINDA MAE Intra. Basketball 2; Intra. Volleyball 1; Jr. Play Publicity Chairman; Jr. Prom Charm Comm. Chairman; St. Senate 3.

NUPP, RICHARD

NUTHALL, CLAUDIA JEAN Glee Club 1, 2,3,4; Press Club 4; Dramatic Club 1; Intra. Basketball 1,2; Intra. Volleyball 3; Tele-O-Scope Staff 4; Football game Comm. 4.

OESTREICH, DEWEY Intra. Basketball 1, 2,3; Intra. Volleyball 2,3; Biology Club 2; St. Senate 1; Homeroom alt. 2.

ORCUTT, ROBERT

OSTERGARD, JUDY

PAAR, JAMES "Jim" Freshman Football; Varsity Football 3,4; Freshman Basketball; JV Basketball 2; Intra. Basketball 3,4; Intra. Volleyball 1,2,3,4.

PANCIO, JAMES

PARKER, ALLISON "Big Al" Band 1,2,3,4; Mixed Chorus 1,2,3,4; Intra. Soccer; Intra. Basketball 1,2; Intra. Softball 1,2; Track 1,2; Basketball Manager 2; Soccer Manager 2; Football 4.

PARKER, CATHERINE ANN "Cathy" Glee Club 1,2,3,4; Intra. Basketball 3,4; Intra. Volleyball 2,4; International Club 3; Pep Club 3,4.

PASCUCCI, PAULA

PASCUCCI, ROBERT "Tab" Frosh. Football; JV Football 2; Varsity Football 3,4; Track 3,4; Intra. Basketball and Volleyball 1,2,3,4.

PAVONE, JOYCE ANN

PEARSON, JOHN GILBERT Orchestra 1,2,3,4; Choraliers 4; Biology Club 2,3,4; Drama Club 4; Jr. Play Cast; Vice-Pres. Biology Club 4.

PEASLEY, JUDY ANN "Peas" Glee Club 2,3,4; Pep Club 4.

PECONE, JOHN

PECONE, NICHOLAS

PETRONICK, PAULA MARIE "Paul" St. Senate 1; Yearbook Staff 4; Ski Club 3,4; Jr. Play Cast; Pep Club 1,2,3; DECA Club 4; Intra. Basketball 2; Intra. Volleyball 3; Homecoming Comm. 1; FTA 2,3; Winter Weekend Comm. 2.

PEZZIMENTI, ANGELA "Angie" Glee Club 1,2; Choraliers 3,4; International Club 3,4; Pep Club 1,3; Area All-State 3; Jr. Prom Comm.

PITCHER, WILLIAM "Bill" Drama Club 1,2,3,4; Biology Club 2,3,4, President 3; FTA 4; Jr. Play Cast; Drama Club Treasurer 4.

PRATT, BARBARA ANN "Barb" Glee Club 1,2,3,4; Pep Club 1,2,3,4; International Club 2,3; Intra. Basketball and Volleyball 1,2,3,4; Frosh. Cheerleading; JV Cheerleading 2; Varsity Cheerleading 3; Jr. Play Cast; Jr. Prom Comm.; Homecoming Comm. 2,3,4; Sr. Play Comm.; Sr. Prom Comm.; Winter Weekend Comm. 1,2,3,4.

PRESUTTI, JOSEPH

PREVESK, LINDA JEAN Glee Club 1,2, 3,4; Jr. Play Comm.; Intra. Volleyball 1; Intra. Basketball 1,2; Pep Club 1,3.

PYSKATY, M. BERNADETTE

REYNOLDS, GLORIA JEAN "Glo" Intra. Basketball and Volleyball 1,2,3; St. Musical 1; Sr. Play Comm. Drama Club 1.

RICKICKI, JAMES "Orphy" Frosh. Football; Intra. Basketball and Volleyball 1,2, 3,4.

RICKICKI, BRENDA Glee Club 1,2,3,4; Pep Club 1; Intra. Basketball 1,2; Freshman Cheerleading.

RING, ROBERT T. "Ringo" JV Basketball 1,2; Varsity Basketball 3; Track 1,2,3,4; Cross Country 1,2,3,4; Press Club 4; Intra. Volleyball 1,2,3,4; Intra. Basketball 4.

RITTER, MARY KATHRYN Glee Club 2; Choraliers 3,4; Basketball 1,2; Intra. Volleyball 1,2; Biology Club 2; Drama Club 1,2; International Club 4.

ROSETI, JOHN Varsity Basketball 4.

ROGOZINSKI, ROSEMARIE "Reese" Glee Club 1,2,3,4; Intra. Basketball 1,2,3,4; Jr. Prom Comm. Jr. Play Comm.; Sr. Prom Comm.; Sr. Play Comm.; Homecoming Comm. 2; Winter Weekend Comm. 3; Homeroom Alt. 2,3,4.

ROSS, DAVID "Dave" Band 1,2,3,4; Mixed Chorus 1; Choraliers 3,4; Intra. Basketball 1,2; Intra. Volleyball 2; Treasurer of Band 4.

RUDING, JAMES

RUSSELL, DARLENE CAROL "Dar" Band 1,2; Cheerleading 2; Pep Club 3; Intra. Basketball 3,4; Intra. Volleyball 4; Talent Night 1.

RUSSELL, KATHY MARIE Glee Club 1; Choraliers 2,3,4; Art Club 3.

SCANLON, JOHN MICHAEL "Mike" Intra. Basketball 2; Biology Club 2; Debate Club 1,2; St. Senate 3.

SCANLON, MARY ELIZABETH "Mary Beth" Glee Club 1,2,3,4; Intra. Basketball and Volleyball 1,3,4; Pep Club 3,4; Ski Club 3,4; Homecoming Comm. 1,2.

SCANLON, TIMOTHY PATRICK

SCOTT, FRANCIS RANDOLPH "Randy"

SCOTTY, DENNIS JOSEPH "Denny" Mixed Chorus 1; Choraliers 2,3,4; Intramural Basketball and Volleyball 2; Press Club 4; Tell-O-Scope 4.

SCUTELLA, JOYCE "Joyce"

SEAMANS, PATRICIA A. "Pat" Glee Club 1,2; Choraliers 3,4; Intramural Volleyball 1; Drama Club 2,3; Biology Club 2; FTA 3,4; International Club 1.

SHABALA, DAVID "Troy" Intramural Volleyball 2,3.

SHAFFER, CHARLES FRED "Chuck"

SHAKLEY, LARRY EUGENE "Larry" Car Club 1; Debate Team 1,2,3,4; Jr. Play Cast.

SHIPMAN, GERALD "Skeeter" Intramural Basketball 1; Football Manager 2; Basketball Manager 2.

SIAGO, HAL "Hal"

SIRIANNI, JANICE "Janice"

SLAUGHTER, JOAN E. "Jo" Girls' Glee Club 1,2; Mixed Chorus 3; Choraliers.

SLODOSKI, JANICE "Jan" Intramural Volleyball 3,4; Intramural Basketball 4; FTA; Pep Club.

SMITH, DAVID "Dave" Varsity Football Walsh 1,2,3, Olean 4; Varsity Basketball Walsh 3; JV Basketball Walsh 1,2; Varsity Track Walsh 1,2; Varsity Baseball 3.

SNOPKOWSKI, LAURA MAE "Laura" FTA 2,3,4.

SNYDER, JULIE "Julie" Girls' Glee Club 1,2,3,4; Intramural Volleyball 3; International Club 3,4; FTA 4; Pep Club 1,3,4; Drama Club 1; Junior Play Costume Chairman.

STAVISH, NANCY "Nancy" FTA 3,4; Homecoming Chairman 4; Student Council 4.

STAYER, ROBERTA ANN "Bert" Intramural Volleyball 1,3,4; Intramural Basketball 1,4; FTA 3,4; Pep Club 4; Majorette 4.

STEVENS, PERRY "Perry"

STOMIEROWSKI, MARGARET MARY "Stemo" Glee Club 1; Choraliers 2,3,4; All County Sectionals 3,4; Area All State 3; Intramural Basketball 1,3,4; Intramural Volleyball 2,3,4; Pep Club 1; Ski Club 3,4; International Club 1,2,3,4; Press Club 3,4; Telescope Staff 3,4; Junior Play Cast; Student Musical 2; Talent Night 4; Spanish Club Chairman 3.

STRAIGHT, ALICE "Alice"

STUCHELL, ROSE MARIE "Rose" Girls' Glee Club 1,2,3,4.

SULLIVAN, CHESTER "Buddy"

SUTTER, DAVID PAUL "Dave" JV Football.

SWANSON, DANIEL "Swede" Intramural Volleyball 1,3,4; Intramural Basketball 1, 4; JV Football 2; Wrestling 2; Ski Club 4; Jr. Play Comm.; Senior Play; Homecoming Comm. 1,2,3,4.

SWANSON, JIM "Swanny"

SWANSON, NANCY "Swan" Glee Club 1, 2,3,4; Intramural Basketball and Volleyball 3; Homecoming Comm. 3.

SWIFT, BERNARD "Bernard"

SWINKO, MICHAEL ANDREW "Swink"

THIERMAN, EDWARD "Ed"

THOMAS, DANIEL C. "Danny" Band 1,2, 3, V. Pres. 4; Mixed Chorus 1; Choraliers 2; Intramural Basketball and Volleyball 1,2,3,4; Ski Club 1,2,3,4; Homecoming Comm. 3,4; Winter Weekend Comm. 2.

THOMPSON, GERALD "Gerald"

THOMPSON, MICHELE "Mic" Intramural Volleyball 1,4; Intramural Basketball 1,3, 4; Art Club 3,4; International Club 2,4; Biology Club 2,3; Telescope Staff Cartoonist 4; Drama Club 4; Student Senate Alt. 1.

TONOR, BONITA "Bonita"

TOPOR, RICHARD "Richard"

TORREY, DAVID "Dave"

TURNER, LYNNE MARIE "Peachy" Girls' Glee Club 1,2; Mixed Chorus 3,4; Intramural Basketball and Volleyball 1,4; Pep Club 1,2; International Club 3,4.

UEBLHEAR, LAURA L. "Lauri" Glee Club 1,2,3,4; Drama Club 2,3; FTA 3,4.

URSOY, RONALD "Ronnie"

VAN DEUSEN, CHERYL LYNN "Cheryl" Pep Club 1,2.

WALLACE, DAVID H. "Dave" Mixed Chorus 1,2; Choraliers 3,4; Intramural Basketball and Volleyball 4; Cross Country 2; Track 2,4.

WALLEN, PETER "Pete"

WALSH, JOANNE "Joanne" Glee Club 1, 2,3,4; Intramural Volleyball 3,4; Press Club 4; Junior and Senior Play Comm.

WALTERS, JACQUELINE SUE "Jackie" Intramural Basketball 2; Majorette 1,2,3, 4; Drama Club 1,2; Student Musical 1; Talent Night 2,3.

WALTON, GARY "Gary"

WARD, DONNA JEAN "Donna" Debate Club 3; DECA 4; Student Senate 4.

WARDIAN, NANCY LEE "Nance" Glee Club 1; Mixed Chorus 2; Choraliers 3,4; Pep Club 4; FTA 4.

WARNER, BETTY JO "Betty" Band 1,2, 3; Solo Competition 3; Area All State Band 3; Intramural Volleyball 3; FTA 2,3,4; Pep Club 3; Jr. Play Comm.

WASMER, EDWARD "Eddie"

WEBER, SUSAN "Sue" Glee Club 1,2,3,4; International Club 3; Pep Club 4.

WELLINGTON, PATRICIA "Pat"

WENKE, CHARLES FREDERICK "Fred" Band 1,2,3,4; Chorus 1,2; Intramural Basketball 1,2,3,4; Intramural Volleyball 1, 2; Homeroom Rep. 3.

WENKE, PAUL "Wenk" Intramural Volleyball 2; Intramural Basketball 1,2; JV Football 2; Varsity Football 3,4; Track 2,3,4; Debate Club 1,2; Jr. Prom Comm.

WEPASNICK, MARCIA "Marcia" Glee Club 1; Mixed Chorus 2; Choraliers 3,4; FTA 3,4; Art Club 3; Area All State 3; Scholastic Award 1,2,3.

WHALEN, BETHENY A. "Beth" Glee Club 1,2,3,4; Intramural Basketball 1,4; Freshman Cheerleader Capt.; Pep Club 1,4; Press Club 4; Yearbook Staff 4; Art Club 3; Winter Weekend Attendant 1; Student Senate 4, Alt. 1,2; Jr. Play Comm.; Jr. Prom Comm.; Homecoming Decorating Comm. 4; Sr. Play Comm.; Sr. Prom Comm.

WHEELER, STEPHANIE LYNN "Lynn" Drama Club 1,2,3,4; National Honor Society 3,4; Yearbook Staff 4; Jr. Play Cast; Drama Festival 1,2; Secretary Drama Club 4; Treasurer National Honor Society 4; Scholastic Award 2.

WHITEMAN, KENNETH "Ken"

WIEDEMANN, COLLEEN ANN "Col" Glee Club 1; Choraliers 2,3,4; Pep Club 4; International Club 4.

WILLIAMS, BEVERLY KAY "Bev" Glee Club 1; Mixed Chorus 2,3,4; Intramural Volleyball 1; Biology Club 2,3; International Club 1,2; Library Aides 1,2; FTA 3,4; Secretary Library Aides 2; Sr. Prom Comm.

WILLIAMS, ROBERT RICHARD "Bob" Intramural Basketball 1.

WILSON, BERNARD "Bernard"

WINSOR, RONALD "Ron" JV Football 2.

WITTER, DANIEL RAY "Dan" Mixed Chorus 1,2; Choraliers 3,4; Biology Club 3; Jr. Red Cross 1,2,3; Student Participation Play 2; Jr. Play.

WOODARD, LINDA "Linda"

WOODS, ROSEMARY "Rosemary"

WORDEN, MARGARET SARA "Maggie" Intramural Volleyball and Basketball 4; International Club 1,2; Student Senate 2; V. Pres. Class 3; Student Council 4, Secretary 4; Junior Play Comm.; Junior Prom Comm.; Homecoming Comm. 3,4, Chairman 4; Winter Weekend Comm. 3,4; Sr. Prom Comm.

YOUNG, JEFF "Jeff" Intramural Volleyball 2; Wrestling 1.

SENIOR AUTOGRAPHS

UNDERCLASSMEN

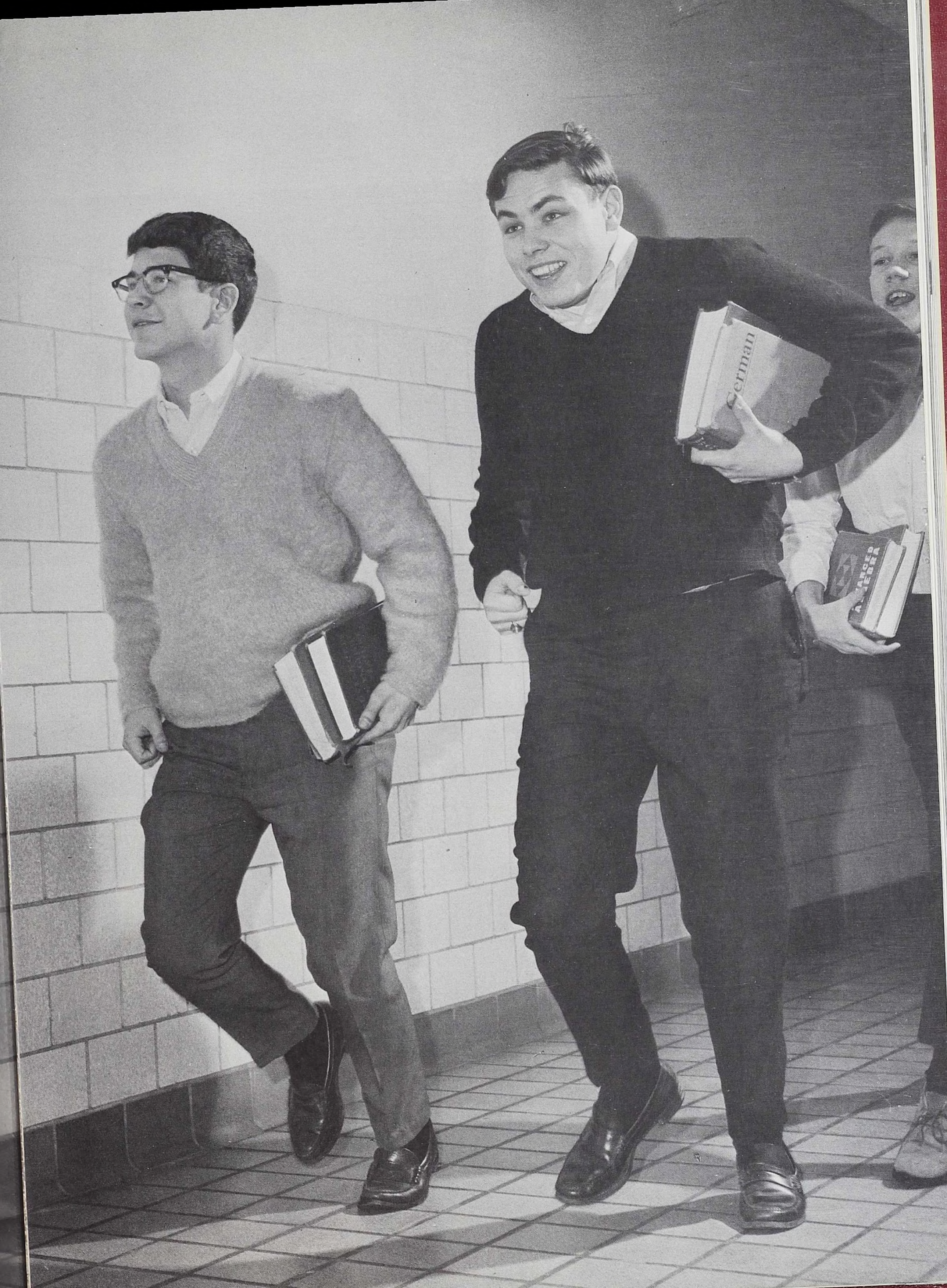
German

COUNCIL

CHRIS PERRY
SUE HENZEL
CINDY WILDAY
MARK OSTROM
MARTHA KESSLER

OFFICERS

REX WILLARD, Treasurer
JACKIE HADLEY, Secretary
EARL MC ELFRESH, President
SCOTT VARLEY, (missing) Vice-President

JUNIORS

SENATE

PAT GODFREY
JACKIE HADLEY
SHARON BARREY
KATHY MORGAN
MIKE FITZPATRICK
JOHN GANGEMI
JERRY KREYDT
BOB LEE
REX WILLARD

Karen Abdo
Elizabeth Ackerman
Patty Adsit
Brenda Allen
Dennis Alvord
John Artlip

Mary Lou Clemons
Jane Cleveland
Sharon Conrad
Bob Crawford
Dan Crocker
Kathylyn Crowley

Gordon Baldwin
Ken Baldwin
Floyd Balus
John Barnard
Sharon Barrey

Linda Blade
Mike Blazewski
Phil Bolden
Bob Boni
Diane Brooks

Beth Campbell
Stanley Campbell
Sharon Canfield
Francie Capito
Gary Carl

Diane Bartman
Shelley Bates
Dave Becker
Rona Berk
Mike Bishop

Mary Jo Brooks
Virginia Brown
Nancy Bryant
John Busack
Bonnie Bush

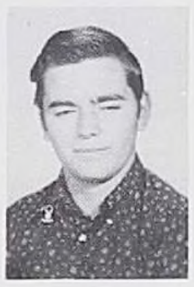

Diane Ash
Greta Aul
Tom Auman
Rick Austin
Margaret Baglione
John Baker

Nancy Carll
Bill Carter
Mike Ceci
Diane Chelandyn
Linda Clark
Irene Clemons

John Culewski

Mary Ann Dahar

Bob Danko

Richard Dapolito

Ron Dapolito

Debby Davie

Patty De Cerbo

Mary Pat Derx

Carol DiCerbo

Richard Dupre

Joe Dutkiewicz

John Dwaileebe

Nancy Edridge

Dave Ellison

Kathy Elnisky

Mike Domboski
Cindi Donnelly
Jerry Donnelly

Debby Doucette
James Dowling
Shay Dunbar

Bonnie Erguder

Tim Fetcher

Steve Finn

Mike Fitzpatrick

Betsey Fluent

Maureen Fogarty

Sidney Foltz

Roy Frank

Anita Franz

Mary Franzi

Isabel Froehlich

John Gangemi

Marcella Gayton

Nancy George

Kathy Giannechini

John Gibbons

Herman Glover

Pat Godfrey

Dave Goodemote

Terry Gore

Rita Gowan

Terry Grant

Barb Gumtow

Jackie Hadley

Tom Hadley

Dan Hadsell

Steve Hadzicki

Robert Hall

Donna Hammond

Sylvia Hanby

John Hannigan

Fred Hanmer

Paul Hanson

Kathy Harrington

Cathy Harris

Jill Hart

Richard Hart

Kay Heck

Brenda Heineman

Elizabeth Hemmerly
Sue Henzel
Martha Hill

Larry Hilliard
Linda Hind
Robert Hirliman

Lark Hirsch
Linda Hirst
Gladys Hnat

Sandra Hoff
Charles Hoffman
Steve Hoffman

Marsha Houghton

Gary Housey

Shirley Howard

Linda Howe

Sue Howe

Terry Jadlowski

Bill Jankowski

John Jobe

Chris Johnson

Nancy Johnson
Bill Johnston
Janet Joseph

Jim Julian
Tom Kardos
Janina Karwoski

Terry Kent
Martha Kessler
Rose Mary King

Ron Klampt
Mike Kolata
Barb Krakat

Jerry Kreydt

Sue Krieger

Joan Ksionzyk

Joe Kubiak

John Kuhn

Rudy Kuret

Carol Kwiatkowski

Diane Kwiatkowski

Mike La Fever

Michael Lewis
Tim Liguori
Roger Lindsey
Valerie Llewellyn
Carol Love
Sue Lundberg

Sue Nunamaker
Dick Orcutt
Frank Orlando
Kirk Osgood
Mark Ostrom
Leon Padlo

George Marron
Rose Mary Martin
Holly Matlock
Darryll Mauk
Tom McCann

John Mitchell
Ron Moore
Kathy Morgan
Linda Morris
Valerie Mott

Craig Lyle
Melani Malone
Irene Marcellin
David Markert
Judy Marowski

Pat McCue
Earl McElfresh
William McIntyre
Marilyn Miller
Mike Miller

Laura Murray
Renée Murray
Rita Myslinski
Sandy Neff
Kathy Nelligan

Ron LaFredo
Bob Lee
Joyce Lefkowitz
Dana Legenbauer
David Legenbauer
Joe LeRoy

Warner Page
Janet Palumbo
Jackie Parks
Mike Parks
Jim Patuto
Patty Peavy

Chris
Perry
Charlene
Piper
Ray
Piper
Terry
Pitts
Lee Ann
Pompliano
Marcia
Preston

Linda
Smith
Joe
Smucinski
Dave
Snowdeal
Don
Snyder
Mary
Sowinski
Alan
Spears

Jim
Ratzel
Patty
Rau
Don
Ray
Dorothy
Ray
Judy
Reach

Rebecca
Roderick
Marcia
Rodgers
Marty
Rogozinski
Becky
Bosetti
Debbie
Ross

Lindsey
Salvan
John
Saversky
Paul
Saways
Kathy
Scanlon
Virginia
Scott

Gary
Reilly
Jim
Reitz
Tom
Reninger
Sue
Riordan
Patty
Robak

Gary
Ross
Denise
Ruane
Lynda
Ruding
Joe
Ruggles
Jamie
Russell

John
Prymak
Cindy
Quattrone
Pat
Quinn
Barb
Rapchick
Charles
Rarey
Sandy
Rarey

Peter
Scull
Joe
Scutella
Kathy
Shepard
David
Shoff
Gene
Sirianni
Mark
Sirianni

Dan Spencer

Don Spencer

Chris Stavish

Harry Stayer

Sally Stephan

Gary Sticek

Paul Stomieroski

Dorthea Strait

Rita Suda

Barb Sutton

Paul Swanson

Jerry Swartz

Janet Taft

Nancy Taylor

Sue Thompson

Kathy Timme
Kim Torrey
Dick Tracz

Nancy Turock
Karl Ursoy
Ron Ursoy

Kathy Utecht

Scott Varley

Roger Venable

Leslie Verner

Sue Voltz

Donna Wagner

Bill Weatherell

Barbara Wedlock

Mike Wenke

John Wepasnick
Bob Werner
Daryll Wetherby

Fred Wheeler
Carla White
Kathy White

Debbie Whitson
Jackie Whitzer
Cindy Wilday

Robert Wiley
Sue Wilkins
Rex Willard

Noel Wojcik

Pam Wolfram

Linda Woodard

Marilyn Wright

Norman Wright

Mike Yeager

Stan Zalwsky

John Zimmerman

JUNIOR AUTOGRAPHS

OFFICERS

CONNIE BUSH, Secretary
JEAN HERRMANN, Treasurer
PAULA KAMLER, President
CRAIG ZUCKERMAN, Vice-President

SOPHOMORES

SENATE

PAT BOLDEN
DEBBIE MOSS
NANCY LUTY
DAWN BERGSTROM
CONNIE BUSH
ANGELA AUTERA

COUNCIL

MARY JO GRIFFIN
PATRICIA BALCERZAK
PHYLLIS COLELLA
CRAIG LEIGH
MIKE BLUMENTHAL

Billy Abdo
Arnold Abrams
Richard Agett
Jim Aiello
Jean Albert
Charlene Alger

Jaclynne Brookins
Martin Brumme
Linda Buchanan
Kathy Buckles
Thomas Buckles
Bruce Burton

Angela Autera
Sharon Babbit
Steve Babcock
Donita Baham
Patricia Balcerzak

Rodney Bartlett
Larry Barts
Mary Bavisotto
Robert Beaver
Robert Becker

Jeanette Blumenthal
Mike Blumenthal
Patty Bolden
Sandra Booth
Rose Anne Borowski

Carol Baldwin
Debby Baldwin
Brenda Barnette
Rick Barrie
Gordon Barr

Bonnie Bell
Kathy Benca
Bruce Bender
Mary Berardi
Dawn Bergstrom

Judy Allen
Tom Armstrong
Greg Ash
Teresa Auman
Tom Auman
Bruce Austin

Leonard Bosworth
Steve Bowman
Joe Bowser
Peggy Brennaman
Rodney Brokaw
Corrynne Brookins

Connie Bush

Pam Button

Cathy Callahan

John Callahan

Becky Calvert

Dennis Capito

Pat Caya

Nancy Chaffee

Patty Chaffee

Bill Confer

Thomas Conklin

Jon Cowles

Daniel Crandall

Marcia Crandall

Katie Dawson

Becky Chapin
Ann Chapman
Joseph Chapus

John Clark
Harold Clayton
Patty Clenamen

Joyce Coast
Joe Cocchetto
Beverly Colby

Phyllis Colella
Kathy Colf
Vickey Colley

Don DeArmitt

Joe DeCerbo

Harly DeLong

Sue Dillan

Barbara Dombeck

Robert Dombeck

Francis Donavon

Brian Donnelly

Carmella Douthit

Tom Dunshie

Rosanne Dupre

Robert Eberle

Louise Eddy

Bernie Edwards

Donald Emens

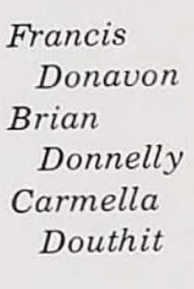

Kathy Evans

Janice Faragher

Duane Farr

Donna Farrar

Janice Fidurko

Julie Fisk

Margo Fitzgerald

Jim Fitzpatrick

Brenda Follett

Carol Forney

Robert Fox

Mark Freaney

Kevin Fritton

Clara Fuller

Carol Fusco

Audrey Gayton

Paul Geise

Cheryl Gergel

Louis Giannechini
Debbie Glenainning
Pat Goodemote

Eddie Gordon
David Grandusky
Linda Griesch

Mary Jo Griffin
Robert Guenther
Kathleen Hadsell

David Hagen
Glenn Hastings
Paul Heath

Jim Heil

Lee Hendryx

Jean Herrmann

Mary Herzog

Deborah Hill

Jeff Higley

Mike Higley

Deborah Higley

Marygladys Hirsch

Victoria Hoffman
Mike Hogan
Karen Hollowell

Kelvin Hollowell
Mike Hopkins
Myra Hornblower

Dan Howard
Chris Huber
Dave Hull

Tex Hurd
Craig Husted
William Jacobi

Richard Jankowski

Gregg Jaques

Barbara Johnson

Karen Johnston

Bruce Jones

Joseph Jordon

Larry Joseph

Sally Kamery

Paula Kamler

Dawn Knowlton
Nancy Koeppel
Diane Kohl
Steve Kolata
Carol Kosidlo
Lorraine Konieczka

John McAuliffe
Harvey McClure
Madeline McCue
Linda McFadden
Kathleen McGee
Richard McIntire

Paul Lane
Mike Lang
Craig Leigh
Marilyn Levia
Ruth Linza

Ray Luzier
Debbie Lyons
Yolanda Maarsen
Tom Mahar
Rose Maine

Dick Kreydt
Dan Krick
Joe Kubic
Kathy Kyser
Anthony Labella

Jim Lipman
Lloyd Long
Blair Lundquist
Sandra Lundquist
Nancy Luty

Tony Marra
Craig Marshall
Becky Martin
Audrey Matlock
Timothy Mayer

Ruth Karnuth
Nick Katsaganis
Mike Kayes
Bonnie Keller
Carol Kinley
Patricia Kirtz

Ruth McLaughlin
Sandra Mead
Rick Menter
David Mette
Richard Mikolajczyk
Mary Miller

Mike Mooney
Pat Mooney
Bonnie Morgan
Barbara Mosak
Deborah Moss
Sandra Myers

Cindy Ricci
Charmaine Rich
Michael Rickicki
Pat Riesdorf
Marilee Ritchie
Nancy Robak

Mike Newman
Allen Noonan
Mike Nugent
Gudrun Nupp
Ray Oakley

Craig Palmer
Donna Pascucci
Diana Payne
Stanley Parks
Mark Perry

Joanne Poletek
Bob Prechota
Larry Preston
Robert Prymak
Walter Pylon

Joe O'Brian
Diane O'Keefe
David Orcutt
Kathy Orsini
Stephen Pachla

Christine Peterson
Steve Peterson
Sherry Phearsdorf
Kelly Phillips
Mark Phillips

Danny Nangle
Charles Neff
Renee Neff
David Neelly
Patti Nelson
Ed Newberry

Kathy Pyskaty
Diane Quattrone
Mike Quinn
Donna Rarey
Glenda Rarey
Daniel Reitz

Diane Robbins

Nancy Robbins

Richard Root

John Rose

Bill Rothleder

Gerald Russell

Terry Schnell

Steve Saversky

Robert Schoonover

Becky Scott
Deborah Scott
Joe Sczudlo
Gene Senfield
Bob Senyk
Billijean Shaffer

George Shaffer
Dan Shavalier
John Shaw
Scott Sheeser
Katie Shoemaker
Monty Shoemaker

Dan Shoff
Laura Shorter
Margaret Silvers
Phil Siago
Greg Silloway
Kathy Simon
Anita Simpson
Germaine Sloan
Douglas Smith

Linda Smith
Tim Smith
Pat Snyder
Harold Spencer
Frank Splawski
Karen Stavish

Cheryll Steadman
Hal Steinhart
Frank Stephans
Greg Stomieroski
James Swanson
Sandra Sulweski

Mike Tanous

Paul Tarr

Dale Taylor

Sharon Tompkins

Ruth Torrey

Fred Underwood

Terry Vansickle

Bruce Venable

Jeff Voorhees

Rod Waldrip

Woody Walls

Bruce Walters

Dave Walters

Bonnie Waltos

Luanne Wanamaker

Linda Ward

Charles Weatherell
Edward Wepasnick

Stanley Wesley
Earl Weidt

Cindy Wheeler
Gary Wilcox

Glenda Willard
Debbie Williams

Terry Williams

Debbie Wisninski

Carl Woodruff

Darlene Woods

Bonnie Young

Jim Zehr

Craig Zuckerman

SOPHOMORE AUTOGRAPHS

SOPHOMORE AUTOGRAPHS

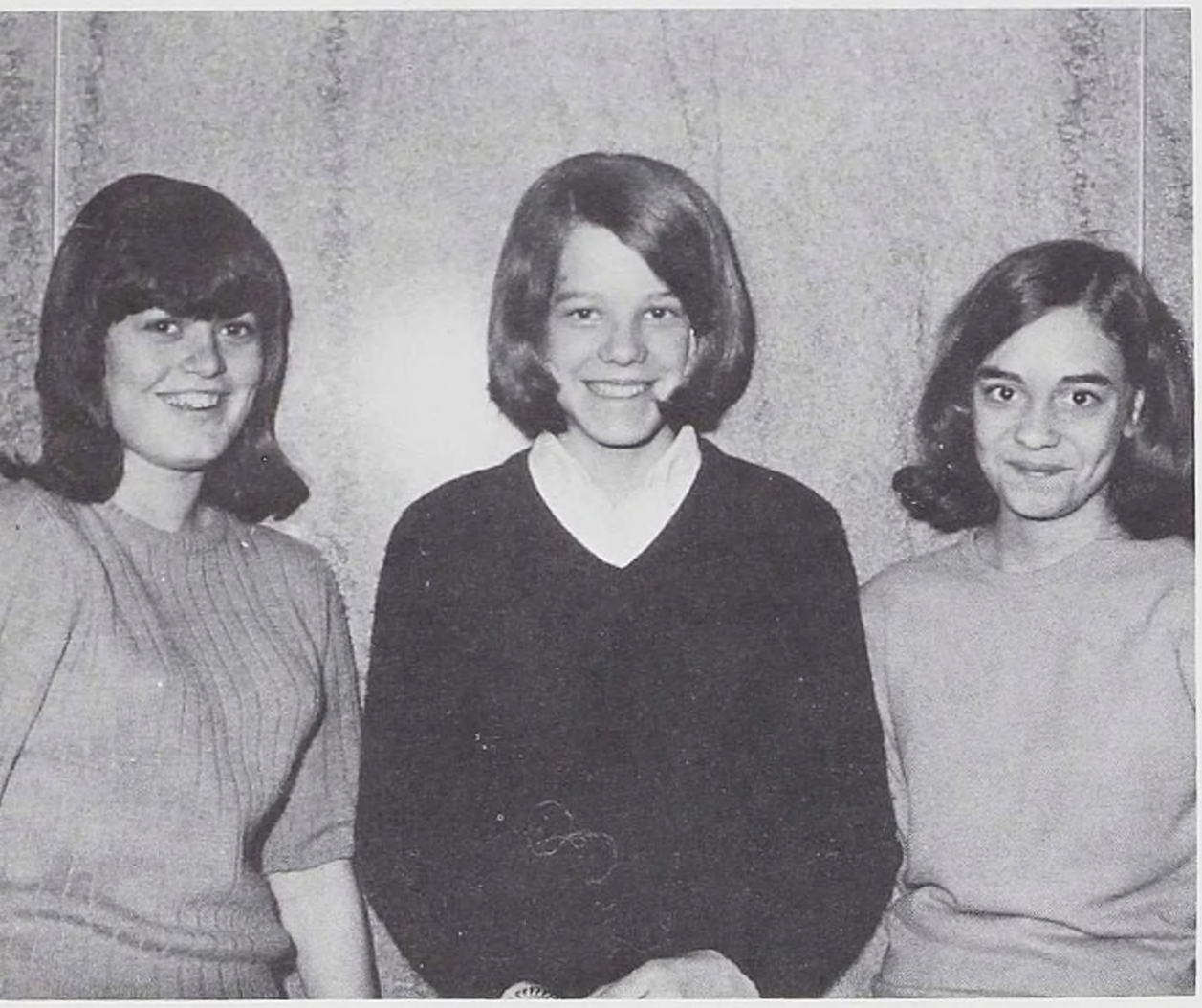

CLASS OFFICERS

JAMIE HARTER Vice-President
JANIE GODFREY Treasurer
SUE HOFFMAN Secretary
JOHN UTECHT President (Missing)

STUDENT COUNCIL

MARGIE KESSLER *DONNA RIPLEY*
FRANCINE MASI
BETTE PRATT *JEAN DONNELLY*

FRESHMEN

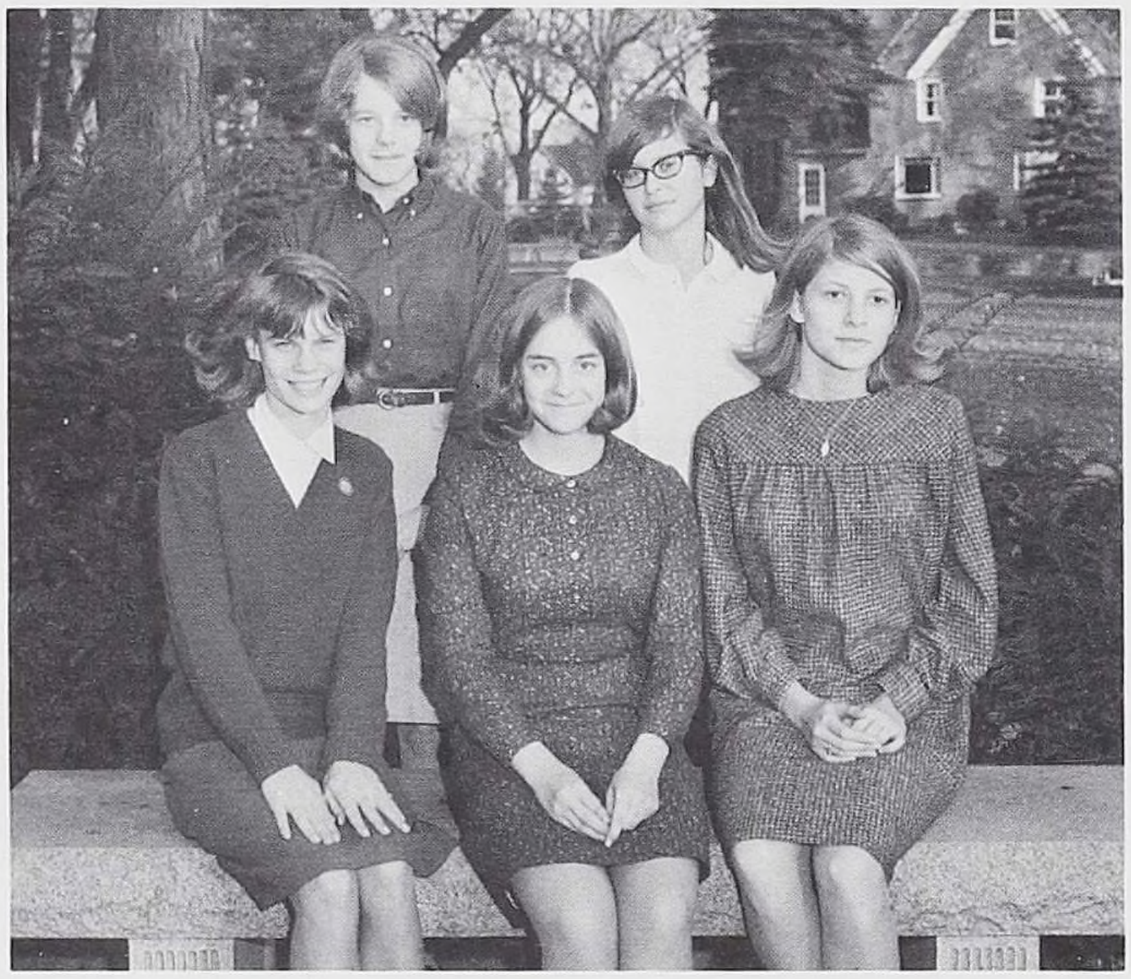

STUDENT SENATE

JANIE GODFREY *JAN UBLEHEAR*
SUE HOFFMAN
GAY BOWAN *JANET RAPCHICK*

Tim Ackerman
Debbie Aiello
Tom Alman
Barbara Anderson
Linda Anderson
Mary Anderson

Richard Bush

Tom Bush

Francis Baily
Kathy Baldwin
Mike Bare
Francis Barr
Cathy Bartz

Guy Bennett
Betsy Bergreen
Robert Bigley
Carla Blade
Arthur Blauvelt

Gay Bowen
Mike Bowser
Shirley Braley
Charles Briggs
Jo Ann Brockel

Joseph Butler

Georgia Capito

Marjorie Beaver
Cindy Becker
Jeff Begrott
John Bender
Robert Benjamin

Guy Bolden
Brenda Bonhoff
Cathy Boni
Pat Booth
Ron Butinski

Jim Carll

Terry Anderson
Valerie Ash
David Atherton
Tim Austin
Marcella Babbit
Bill Baer

Lynn Brockel
Margo Brumme
Ted Burlingame
Margo Burton

Kathy Carlson

William Carpenter

Joe Chapus

Sharon Clendenon
Bob Cousins
Deborah Cowles
Gwen Crandall
Sue Crandall
Mary Ann Crowley

Linda Fox
Star Fries
Evelyn Froehlic
Bill Gabler
Bonnie Gardener
Brian Garling

Becky Derx
Steve Dieteman
Jan Disorbo
Jean Donnelly
Michael Donovan

Mike Ellison
Bruce Estes
Elaine Estes
Debbie Everett
Diane Everett

Linda Cuddy
Terry Curry
Marcie Davis
Peter Dawson
Bambi DeMart

John Driscoll
Peter Driscoll
Carl Dubaniewcz
Jean Eisenhart
Barbara Ellison

Peggy Fabic
Dick Fisher
Charlene Fiske
Ron Foskit
Fred Fox

Kris Chambers
Susan Chapus
Debbie Chevalier
Joe Chiapuso
Annabelle Clark
Butch Clayton
Robert Clemons

Don Gatewood
Van Gayton
Vernon Gayton
Amy George
Joe Germano
Cathy Gibbons
Ann Glover

Gary Goodemote

Don Gordon

Ed Gordon

Richard Gowan

Becky Gray

Joel Greenstein

Judy Greisch

Leslie Groth

William Griffin

Mike Guntow
Mim Guson
Clark Hanby

Shirley Hands
Margo Hanmer
Debbie Hart

Jamie Harter
Edward Harrier
Bobby Hayden

Marilyn Heil
Michael Heil
Jeff Henniger

John Hill

Susan Hoffman

Wilbur Hoffman

David Hollowell

Susan Hollowell

John Holly

David Hornburg

Chris Horning

Danny Howard

Robert Howard
Robert Howard
Philip Hudson

Denise Hughey
Sylvia Hulbert
Bill Isenburg

Donna Jarboe
Sue Java
Linda Johnson

Rick Kennedy
Ernie Kallenback
Cindy Karl

Debbie Keller

Pat Kelly

Debra Kent

Herbert Kent

Marjorie Kessler

Mark Kinney

Leslie Kirtz

Larry Ksionczyk

Robert Kwiatkowski

Jim LeRoy
Linda Lindermoth
Anita Loper
Rebecca Lowe
Bonnie Lucszyn
Beverly Ludy

Norma Orcutt
Jill Orcutt
Tom Paar
Shirley Pancio
John Panus
Joan Paoliello

Colleen Marra
Charles Martin
Francine Masi
Ann Mayer
Michael McAdam

Joe Miller
Mitchell MacWilliams
Diane Moszak
Robert Murray
Joe Nichols

Kay Macklin
Mike Madison
Peggy Magee
Edward Maine
Allan Mansfield

Bruce McAuliffe
Linda McCarthy
Richard McClure
Carole McDonnell
Stuart McKenzie

Nancy Nichol
Debra Nolan
Bruce Ouderkirk
Robert Okawski
Dan O'Keefe

Tim Laluk
Richard Larken
Steve Larmon
Joan Learn
Kenneth Learn
Jim Lee

Patty Pascucci
Todd Pavilion
Nancy Pilon
Katie Potter
Bette Pratt
Edith Pressler

Janet Rapchick

William Rau

Kathy Reed

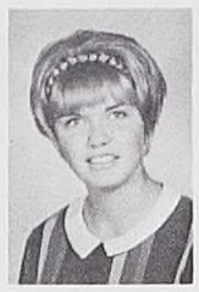
Pat Rich

Sally Richardson

Donna Ripley

Howard Roberts

Tim Robinson

Nicky Rodgers

Jim Roe
Elaine Rogozinski
Paul Rogosienski

Chris Rosenswy
Frank Rosetti

Terry Rosetti
Linda Ross
William Rottstedt

Richard Rowe
Sylvia Russell
Mike Russo

Sharon Salios

Rick Samuelson

Robert Scanlon

Bill Scott

Cathy Scutella

Sally Seigel

Dan Seilbinder

Daniel Selbinder

Pam Silloway

Lorraine Simpson
Kathy Sirianni
Joyce Smith

Shirley Smith
Ted Snow

Brian Snyder
Sandra Sombers
Reggie Spiller

Mike Sonneborn
Karen Staneck
Lynn Steadman

Valerie Stebbins

Gary Stebick

Lucinda Steele

Sam Turock

Marsha Taylor

John Tellack

Mike Thompson

Gregg Thropp

Bobby Toper

John Utecht
Paula Vance
Linda Van Curen
Barbara VanSickle
Edward Voltz

Barbara Winicki
Rosemary Wojewoda
Billie Wright
Debbie Wright
David Wood

Pete Washington
Beverly Weeks
David Wenke
Chris Wuerfl

Barbara Willard
Gary Willard
Marylyn Willard
Joan Williams

Patty Tucker
Patty Turner
Jill Tuttle
Jan Ublhear

John Wallace
Jeff Wallen
Penny Walton
Gloria Ward

Robin Weutrich
Todd Whiple
Cliff Wiffey
Gail Wilcox

Kathy Williams
Ronnie Williams
David Willis
Becky Wilson

Charlene Yaudes
Mike Yusko
Cindy Zimmerman
Roberta Zuckerman

FRESHMAN AUTOGRAPHS

FACULTY AND ADMINISTRATION

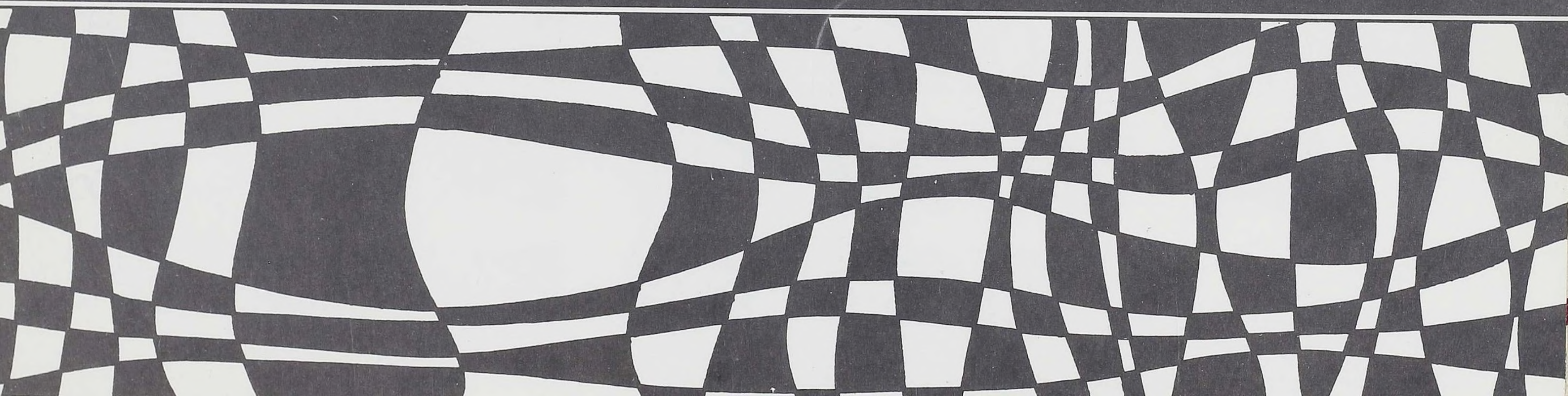

DIRECTORS AND HEADS OF DEPARTMENTS

Music
MISS YOLANDA QUESTA

Science
MR. HERTEL FLUENT

Mathematics
MR. CLARENCE GEUDER

English
MRS. JO ANN WEHMEYER

Physical Education
MR. JOHN O'NEIL

Art
MR. FRED NILES

Library
MISS IDA GOULD

Language
MISS GRETCHEN TRENKLE

Social Studies
MRS. MARGARET ADAMS

Home Economics
MRS. CAROLYN KNOWLES

Business
MR. RICHARD GATES

DEPARTMENTS

SCIENCE

MRS. NORA KYSER
MRS. ANN KEENAN
MRS. MARY RODRIGUEZ
MISS REGINA CORRIGAN
MR. NORMAN UTECHT
MR. MARTIN FARAGHER
MR. PAUL BURGER
MR. PAUL WHITEHILL

LANGUAGE

MRS. PHYLLIS BIRD, MRS. HELEN CRUSE, MR. RAUL DE CASTRO, MR. WILLIAM SCHLOSSER

GUIDANCE

MR. JAMES DOYLE

MR. GLENN BERNREUTHER, DEPT. HEAD

MR. MARVIN ADAMS

MRS. ELIZABETH WARNER

ENGLISH

MR. HAROLD MC INTIRE

MISS VIRGINIA SGRO

MISS SIGNE JOHNSON

MISS MARY DRISCOLL

MISS ELIZABETH MAZZA

MR. GLENN CHAMBERS

MR. JOSEPH QUINLAN

MR. FENTON MC GONNELL

MR. PETER BRUNNER

INDUSTRIAL ARTS

MR. JOHN BATROUNEY

MR. NICHOLAS PECONE

BUSINESS

MRS. RUTH MILLER

MRS. MARY ELLEN GILBERT

MR. KENNETH BAILEY

MR. THOMAS BROWN

MR. LOUIS ENSWORTH

MR. JAMES TOPPING

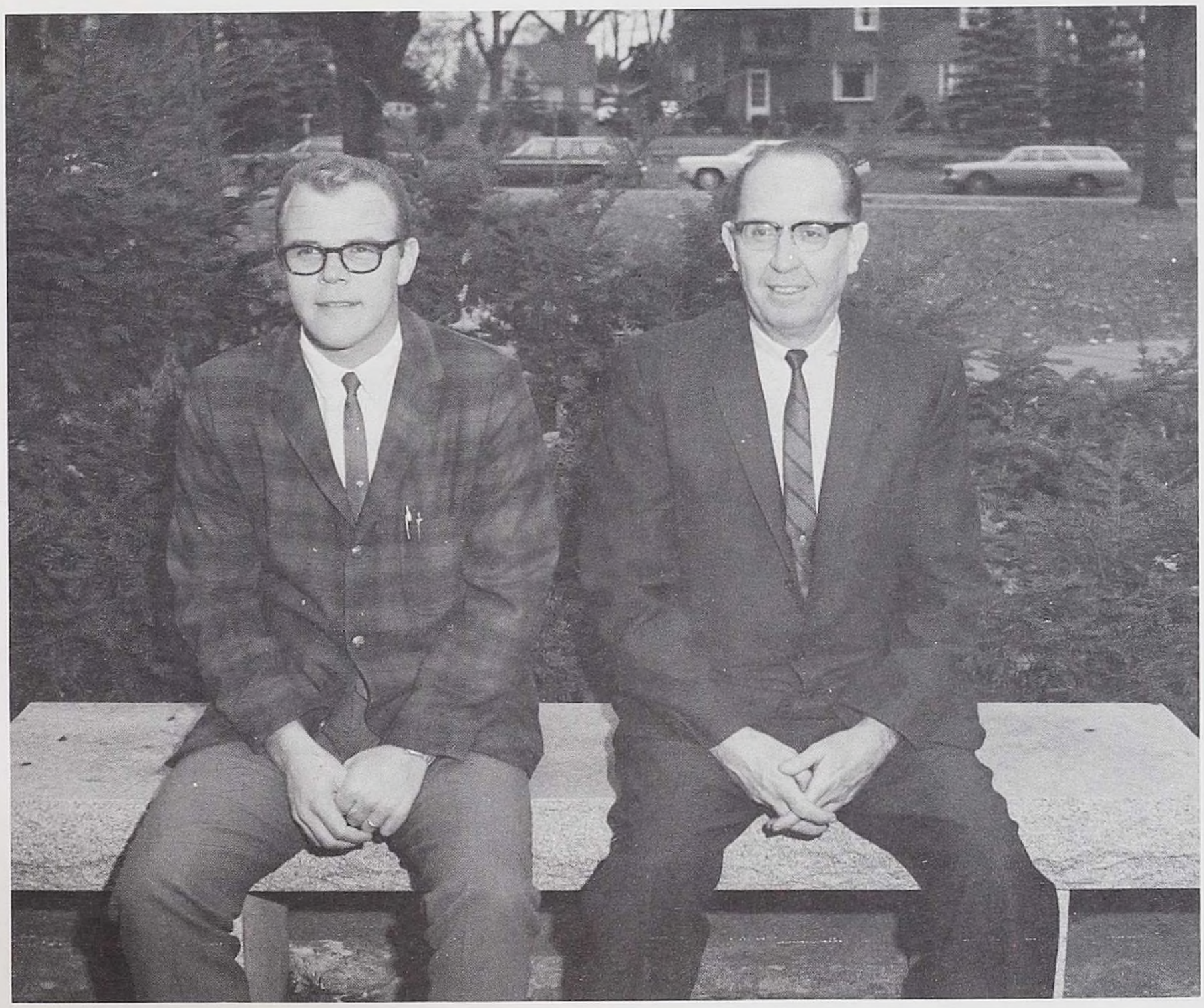

DRIVER EDUCATION

MR. MAURICE FOLTS

MR. WILMER KUNKLE

PHYSICAL EDUCATION

MR. RICHARD LINDAMER

MRS. SHIRLEY MATLOCK

MISS ETHEL ROSS

MR. GEORGE MATLOCK

HOME ECONOMICS

MRS. JOYCE WALLACE

MRS. EDITH RAPCHICK

MRS. ELIZABETH SURRA

SOCIAL STUDIES

MRS. ARLOUINE KRICK

MISS MARGARET SABATINO

MRS. BEVERLY WRIGHT

MISS ABIGAIL YORK

MR. FAY COSENS

MR. JOHN KSIONCZYK

MR. FRANK BILOTTA

MR. HAROLD MILLER

MR. ROBERT SASSONE

MR. EDWARD KUSTRA

MATH

MR. GINO BALDONI

MRS. MARIAN YOUNG

MISS HORTENSE KELLER

MR. JOSEPH LINCOLN

MR. VINCENT WOOD

MR. MARTIN WELCH

TEACHERS-AIDES

MRS. MARY PAGE

MRS. ROSE MASI

MRS. MADELINE TURNER

MRS. JUNE KSIONCZYK

MRS. GERTRUDE LIGUORI

PSYCHOLOGIST

MISS DAWN KIEFERLE

CLERKS AND SECRETARIES

ATTENDANCE OFFICE

MR. DAVID BROWN, Attendance Officer

MRS. KATHERINE BEAR

MRS. JUNE HENDY

MRS. GRETCHEN DUGGAN

MRS. GEORGIA WARNER

SUPERINTENDENT'S OFFICE

MRS. FLORENCE SNYDER

MRS. JOSEPHINE DAVIS

GUIDANCE

MRS. MURIEL FOGARTY

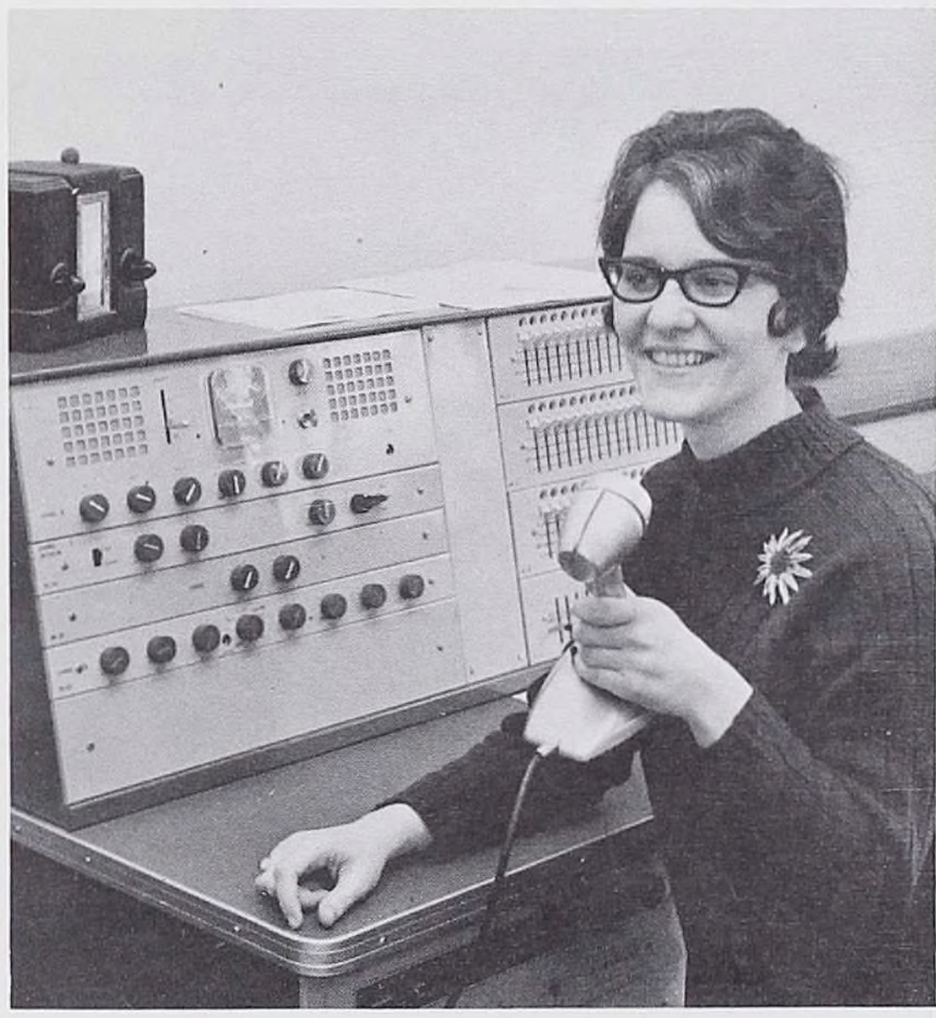

MAIN OFFICE

MISS KATHLEEN KAMERY

SUPERINTENDENTS OF SCHOOLS

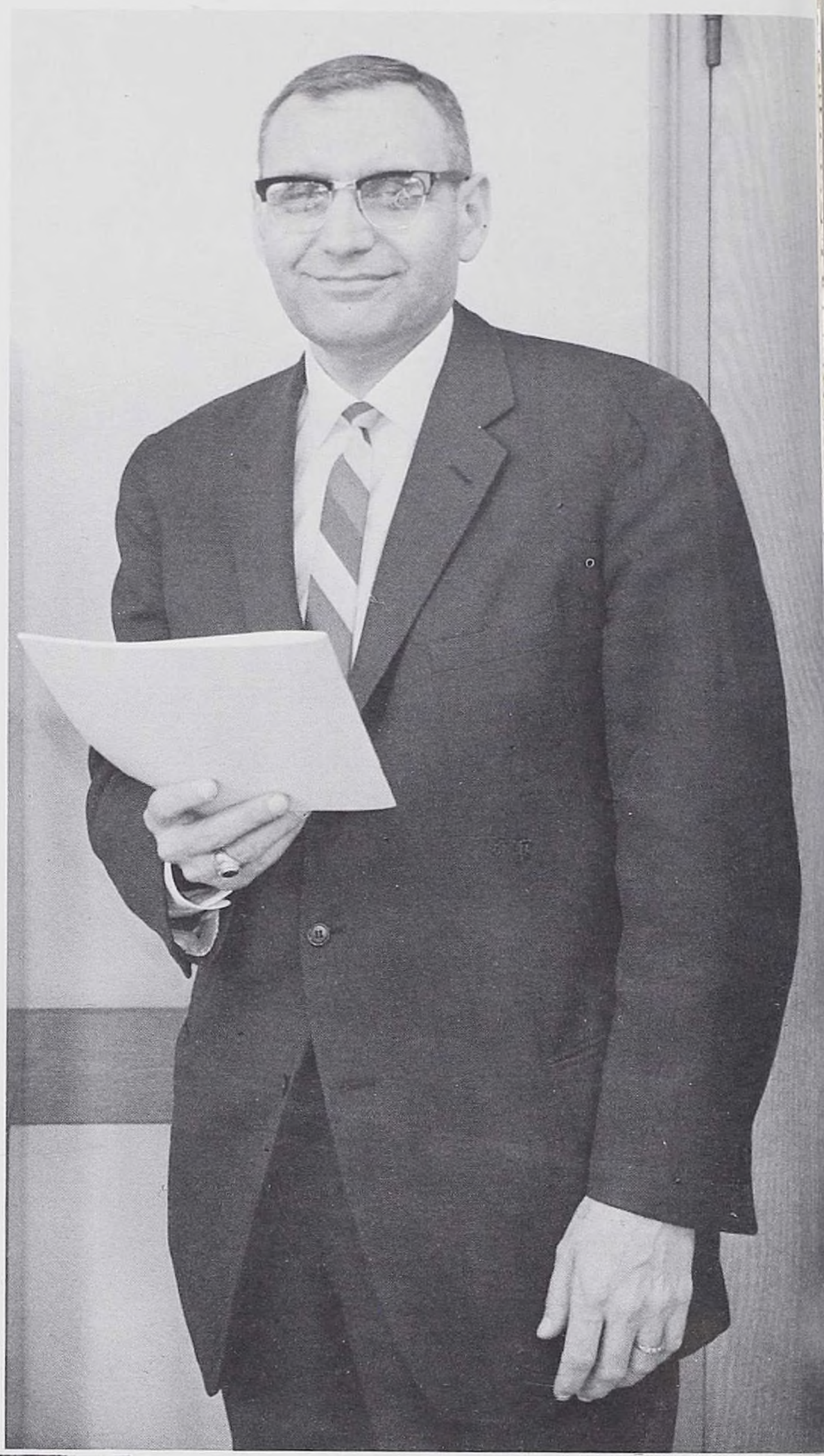

DR. HAROLD HAWKINS, Superintendent

MRS. HAROLD MC MANUS

Assistant Superintendent

MAIN OFFICE

PRINCIPAL

MR. KENNETH VAN DE MARK

VICE-PRINCIPAL

MR. JAMES WEED

CAFETERIA STAFF

MRS. K. MAE CRANDALL
MRS. HEDDY BASEDOW
MRS. MARION NOONAN
MRS. FRANCIS CHISHOLM
MRS. HILDA RIEHLE
MISS GRACE ISAMAN
MR. WILLIAM AUGOSTINI MGR.
MRS. THERESA MEYERS
MRS. VIRGINIA RAU
MRS. HELEN MAZUR
MRS. LUCY DE LONG
MRS. VERONICA DOMBECK
MRS. BESSIE CONSTOCK

BOARD OFFICE SECRETARIES

MRS. ROSE SCHREIBER
MISS GENEVIEVE DINSMORE
MRS. LEONE KREYDT
MRS. BEVERLY TWITTY

MEDICAL STAFF

MRS. ELIZABETH SCHUSSELE
MRS. PATRICIA KANE
MRS. KATHLEEN DOUGHERTY
MRS. MILDRED HANBY
MRS. MARTHA KRAMPF
MRS. JESSIE MASON
DR. JOHN REACH

BOARD OF EDUCATION

MR. GLEN A. REITZ

MR. JOHN P. PANADO

MRS. JEANNE WALDOCK

MR. CHARLES T. HEENAN

MR. HAROLD MC MANUS

DR. JAMES A. DOUCETT, President

DR. HAROLD L. HAWKINS

THEODORE J. LUTY, Clerk

DR. DOROTHY GODFREY

MR. JOHN T. BAZOW

DR. CATALDO CIALDELLA

Missing, MR. HENRY K. EADE

ORGANIZATIONS

The Volcano Irazú is a famous landmark in Costa Rica, the home of our foreign exchange student, Rosibel Mora.

The American Field Service selected Joel Greene, an Olean High School student, to represent them for a summer in Sweden. Joel and his Swedish "brother" traveled to Russia where they were photographed in front of the Kremlin in Moscow.

O.H.S. EXCHANGE STUDENTS

Our exchange student from Costa Rica, Rosibel Mora, spent a year in Olean with Marilyn Wright and her family.

Throughout her stay here she made many friends and obtained the guidance of many faculty members such as the advisor of the American Field Service Club, Mr. Hertel Fluent.

Although many thousands of miles will soon be between Rosi and her American friends, we would like to wish her much success in her future endeavors.

During the summer of 1966, Joel Green, a Senior at Olean High, traveled to Sweden under the American Field Service program.

Joel has given several lectures and shown his many interesting slides to a number of school groups and community clubs. He too has received the aid and advice of Mr. Fluent, who had donated his time to working with members of the A.F.S. Club.

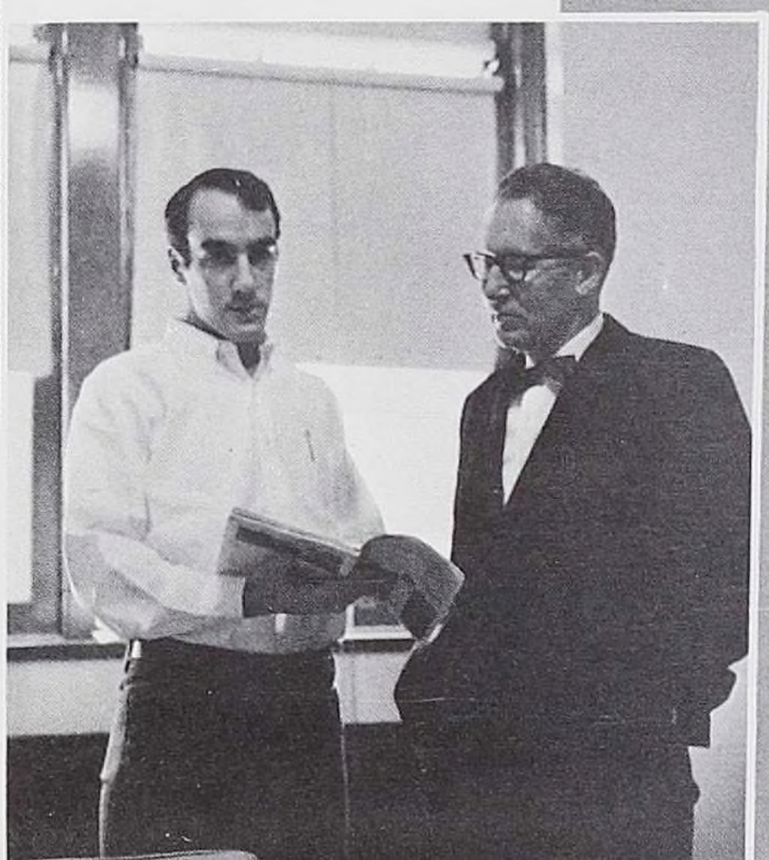

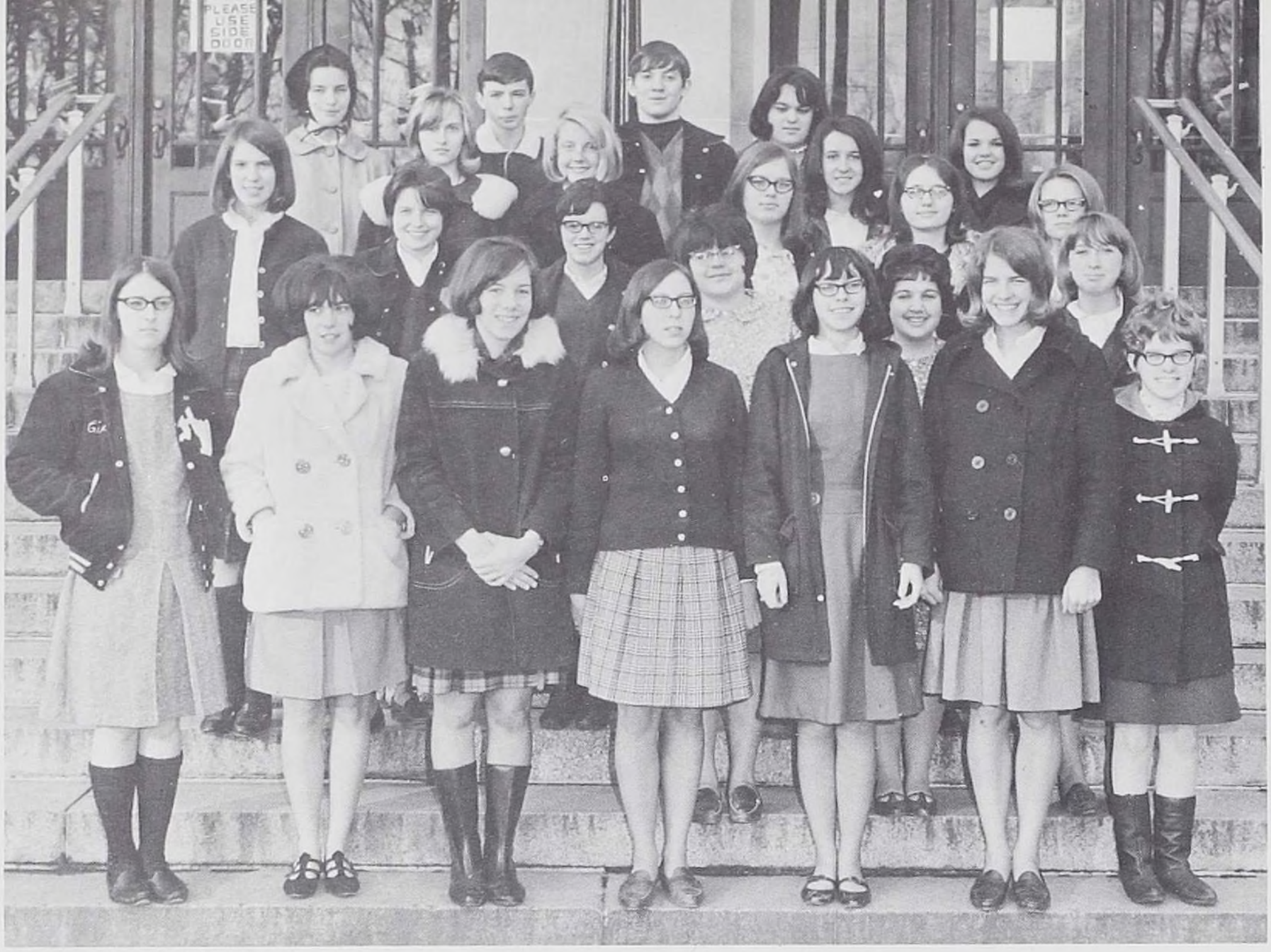

OFFICERS

PRESIDENT
Peggy Miller
VICE-PRESIDENT
Debbie Feinstein
SECRETARY
Linda Hull
TREASURER
Sue Gross
SERGEANT-AT-ARMS
Betsy Harris
HISTORIAN
Pat Godfrey

Cindi Donnelly
Pam Wolfram
Kathy Utecht
Mary Jo Brooks
Chris Perry
Bernadette Cook
Margaret Baglione
Marcia Preston
Sue Lundberg
Martha Kessler
Bob Briggs
Bill McIntyre
Betsy Fluent
Rita Myslinski
Lark Hirsch
Pat DeCerbo
Barbara Gumtoe
Kathy Crowley
Melody Malone
Linda Hind

ADVISORS
Miss Virginia Sgro
Mrs. Helen Cruse
Mr. Waldo Pettenati

FUTURE TEACHERS OF AMERICA

TELL-O-SCOPE

Claudia Nuthall
Pete Wallen
Debbie Mason
Gail Hirst
Sue Dodge
Margaret Stomierowski
Steven Green
Dennis Scotty
John Chicola
Dave Ross
David King
Hal Siago
Bob Ring
Mel Duggan

ADVISOR Mr. Fenton McGonnell

DRAMA CLUB

Jeanette Blumenthal
Luane Wanamaker
Linda Smith
Yolanda Parsons
Sue Thomas
PRESIDENT—Debbie Feinstien
VICE-PRESIDENT—Betsy Harris
John Pearson
Dave Torrey
TREASURER—Bill Pitcher
Ann Mayer
SECRETARY—Lynn Wheeler
Valerie Llewellyn

ADVISOR, Miss Kathleen Wright

DEBATE CLUB

Star Fries
Joel Greenstein
Roberta Zuckerman
Valerie Llewellyn
Marcia Preston
Marcia Taylor
Linda Smith
Bonnie Bell
Anita Simpson
Greg Geiss
Dave Torrey
Craig Zuckerman
Marjorie Kessler
Bill Jacobi
Scott Murray

ADVISOR, Mr. Peter Brunner

BIOLOGY CLUB

PRESIDENT—Margaret Baglione
VICE-PRESIDENT—John Pearson
SECRETARY—Greta Aul
TREASURER—Debbie Feinstein

ADVISORS—
Mr. Paul Whitehill
Miss Regina Corrigan
Bill Jacobi
David Torrey
Leonard Bosworth
Linda Hull
Paul Stomeroski
Bill Pitcher
Jackie Brookins
Barbara Johnson
Gary Reilly
Paul Heath
Mary Miller
Robert Boni
Jean Albert
Louise Eddy
Kathy Evans
Betsy Harris
Bernadette Cook
Jeanette Blumenthal
Luanne Wanamaker
Pam Wolfram
Jackie Whitzer

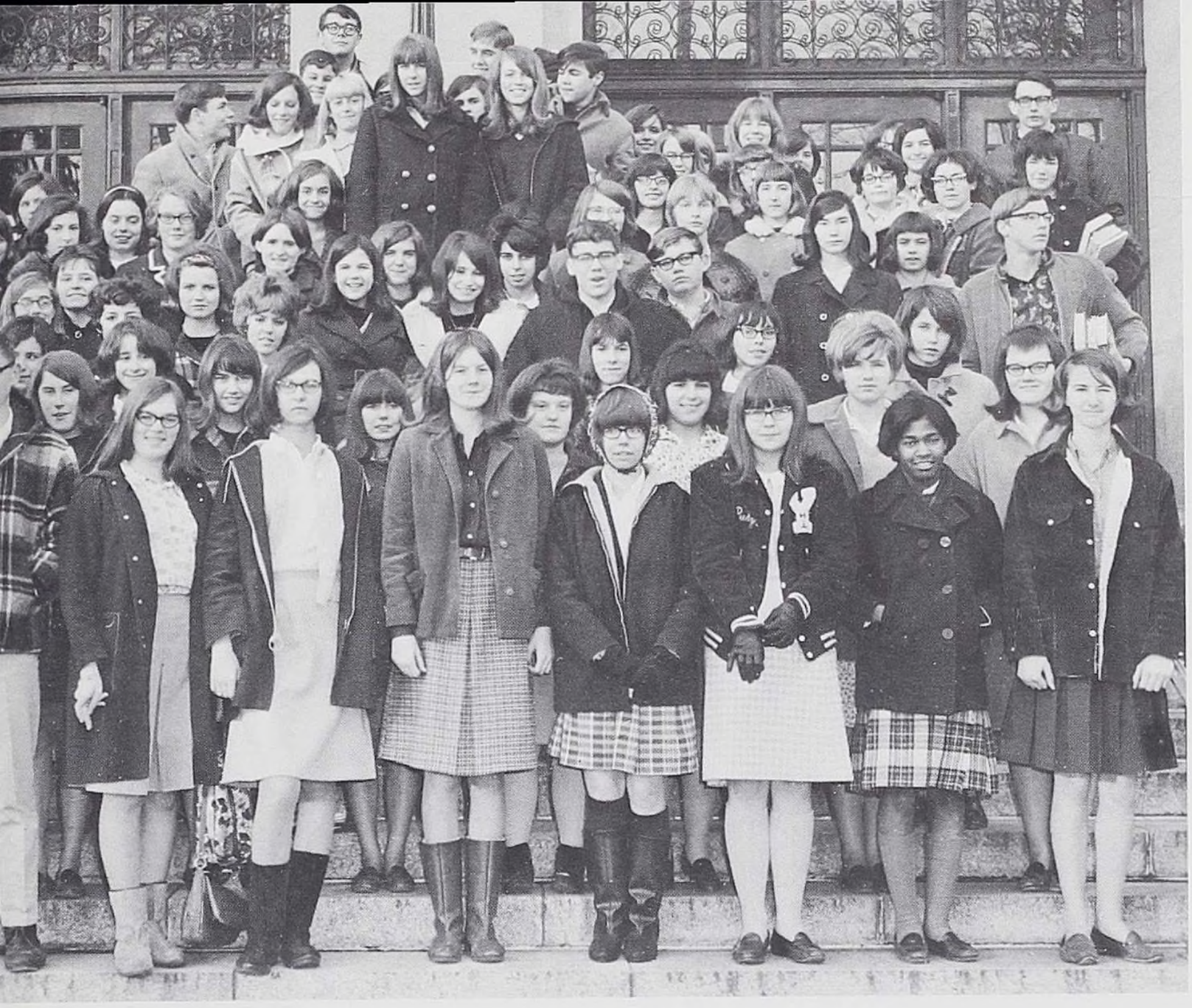

PRESIDENT—Patty Bolden
VICE-PRESIDENT—Kathy Utecht
TREASURER—Mary Ann Crowley
SECRETARY—Pat Goodmote

Charlene McCue
Sandy Booth
Robert Boni
Kelley Phillips
Lark Hirsch
Marnie Wright
Kathy Colf
Rosibel Mora
Mary Ritter
Mary Gladys Hirsch
Dianne O'Keefe
Jean Donnelly
Paul Heath
Mary Bilotta
Colleen Marra
Denise Guson
Ann Mayer
Sue Crandall
Louise Eddy
Debbie Hill
Donna Jarboe
Debbie Doucett
Bonnie Garl
Corky Brookins
Valerie Llewellyn
Linda Smith
Nancy Taylor
Sharon Salios
Becky Lowe
Kathy Shepard
Kathy Scanlon
Barbara Rapchick
John Saversky
Donna Ripley
Mary Miller
Gay Bowen
Peggy Fabic
Kathy Boni
Debbie Hart
Bette Pratt
Katie Potter
Janie Ublhear
Mike LaFever
Cindy Zimmerman
John Bender
Patty Turner
Judy Greisch
Marcia Taylor
Martin Brumme
Kathy Hadsell
Betsy Bergreene
Linda Hull
Laura Ublhear

ADVISOR, Miss Gretchen Trenkle
ASSISTANT ADVISORS, Mrs. Phyllis Bird
Mrs. Helen Cruse
Mr. William Schlosser

INTERNATIONAL CLUB

AD LIBS

Miss Ida Gould, ADVISOR
Mrs. Nancy Kinley
Debbie Doucett
Marcella Babbitt

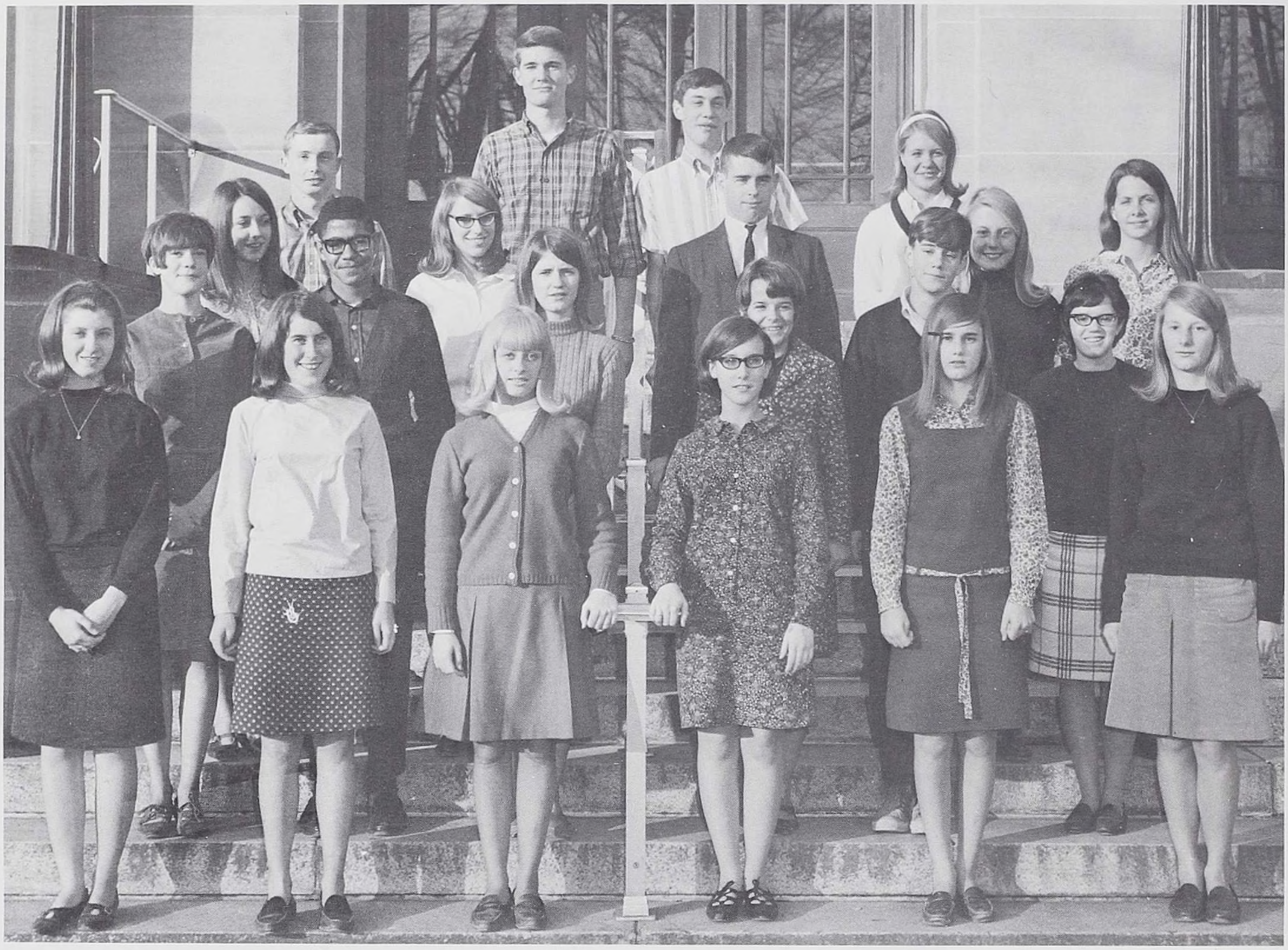

STUDENT COUNCIL

FRESHMEN

Jean Donnelly
Marjorie Kessler
Francine Masi
Bette Pratt
Donna Ripley

SOPHOMORES

Patricia Balcerzak
Mike Blumenthal
Phyllis Colella
Mary Jo Griffin
Craig Leigh

JUNIORS

Susan Henzel
Martha Kessler
Mark Ostrom
Chris Perry
Cindy Wilday

SENIORS

Steven Cornell
Greg Geiss
Richard Hutchinson
Ann Lorenzini
Nancy Stavish
Margaret Worden

STUDENT SENATE

FRESHMEN

Gay Bolden
Janie Godfrey
Susan Hoffman
Janet Rapchick

SOPHOMORES

Angela Autera
Dawn Bergstrom
Patty Bolden
Connie Bush
Jean Herrmann
Debbie Moss

JUNIORS

Sharon Barrey
Mike Fitzpatrick
John Gangemi
Kathy Giannechini
Pat Godfrey
Jackie Hadley
Jerry Kreydt
Bob Lee
Kathy Morgan
Rex Williard

SENIORS

Judie Balcerzak
Chris Giannechini
Sue Gross
Judy Lee
Donna Ward

E. Ackerman
M. Anderson
D. Ash
M. Babbitt
S. Babbitt
M. Baglione
J. Balcerzak
S. Barry
D. Belleisle
B. Bergreen
M. Bilotta
C. Blade
K. Boni
S. Bowser
S. Capozzi
K. Carlson
M. Clemons
R. Cleveland
S. Cole
D. Consedine
G. Crandall
M. Crowley
M. Derx
S. Dunbar
D. Everitt
M. Fabic
M. Fogarty
L. Fox
Star Fries
B. Gardiner
D. Glendining
M. Glover
J. Godfrey
R. Gowan
C. Greisch
M. Griffin
S. Gross
G. Grossman
B. Gumtow
M. Guson
J. Hadley
K. Hadsell
G. Haggerty
C. Hammond
S. Hanby
D. Hart
E. Hemmerly
K. Heck
L. Herzog
D. Higley
G. Hirst
S. Howard
G. Hnat
M. Humphrey
D. Jarboe
C. Johnson
L. Johnson
N. Johnson
J. Joseph

GIRLS'

J. Albert
C. Alger
J. Allen
A. Autera
P. Balcerzak
C. Baldwin
D. Bartman
D. Bergstrom
P. Bolden
R. Barowski
D. Brooks
M. Brumme
K. Buckles
R. Calvert
F. Capito
S. Carter
B. Colby
V. Colley
M. Crandall
K. Dawson
C. DeArmit
S. Dillon
S. Dodge
C. Donnelly
J. Donnelly
S. Donnelly
C. Douthit
V. Eade
L. Eddy
J. Eisenhart
D. Evans
D. Everitt
J. Faragher
J. Fiske
B. Follett
L. Freeman
A. George
S. Gowan
M. Gram
J. Greisch
L. Greisch
S. Hart

M. Karuch
B. Keller
D. Keller
S. Kemp
M. Kessler
R. King
C. Kinley
B. Kush
E. Kwiatkowski
K. Kyser
D. Langfitt
J. Learn
M. Levia
C. Long
C. Lorenzini
Y. Maarsen
M. Marshall
A. Mayer
C. Metcalf
M. Miller
D. Moss
A. McClure
M. McCue
M. Neal
N. Nickel
C. Nuthall
J. Ostergard
C. Parker
S. Phearsdorf
J. Peasley
H. Potter
B. Pratt
B. Pratt
D. Quattrone
D. Ripley
B. Roderick
M. Rosenwie
L. Ross
M. Scanlon
C. Scutella
J. Scutella
A. Simpson
K. Stavish
J. Snyder
P. Snyder
R. Stuchell
M. Taylor
L. Ueblehear
J. Ueblehear
P. Walton
B. Weeks
B. Whalen
D. Wright
B. Young
R. Zukerman

GLEE CLUB

M. Herzog
S. Java
R. Karnuth
L. Konieczka
S. Koscial
D. Kwiatkowski
J. Lee
J. Lefkowitz
M. Levia
A. Lorenzini
A. Luty
D. Lyons
J. Marowski
C. Marra
R. Martin
A. Matlock
S. Mead
D. Miller
P. Monroe
R. Mora
B. Moszak
R. Murray
R. Myslinski
L. Prevesk
K. Pyskaty
C. Quattrone
P. Pau
P. Rich
S. Riordan
N. Robak
R. Rogozinski
R. Rosetti
D. Ross
B. Scott
L. Simpson
J. Sirianni
M. Sowinski
C. Stavish
N. Swanson
S. Thompson
P. Turner
J. Walsh
F. Waltos
S. Weber
C. White
G. Willard
K. McClure
R. McLaughlin
S. Neff
K. Nelligan
S. Nunamaker
G. Nupp
J. Palumbo
P. Pascucci
K. Phillips
J. Poletek
L. Pompliano
P. Wolfram
C. Wuerfl
T. Van Sickle

ALTOS

Danese Bradley
Pam Button
Debi Chew
Kathy Colf
Bernadette Cook
Sue Crandall
Debby Doucett
Betsey Fluent
Cathy Giannechini
Pat Godfrey
Donna Hammond
Jean Herrmann
Marsha Houghton
Sue Kahle
Lindsey Keller
Debbie Mason
Peggy Miller
Chris Perry
Margaret Stomierowski
Nancy Taylor
Nancy Wardian

BASSES

Bob Briggs
Dennis Capito
John Cyzeski
Dennis Derx
Jeff Higley
Larry Hilliard
Eddie Hnat
David Hull
Bill Johnston
David Kautz
Carl Kukulka
John Mitchell
Frank Orlando
Mark Ostrom
Al Parker
Bill Pitcher
David Ross
Dennis Scotty
Dan Spencer
Dan Witter

CHORA-

MIXED

T. Ackerman
D. Atherton
M. Atherton
G. Ash
S. Babcock
K. Bess
M. Brooks
M. Brumme
B. Burton
J. Cocchetto
K. Crowley
R. DaPaolito
J. DeCerbo
C. Derx
T. Dunshie
R. DuPre
R. DuPre

K. Elnisky
D. Farrar
D. Feinstein
R. Fisher
M. Gayton
S. Gayton
R. Gowan
J. Greenstein
M. Hornblower
M. Hirsch
D. Howard
L. Hull
B. Jones
D. Kohl
J. Kuhn
J. Lee
H. Matlock

TENORS

John Busack
Louis Giannechini
Steve Green
David Hagen
Paul Heath
Warner Page
John Pearson
John Saversky
David Wallace
Bob Warner

SOPRANOS

Donita Baham
Ilona Clark
Linda Clark
Nancy Edridge
Margo Fitzgerald
Denise Guson
Sue Henzel
Lark Hirsch
Sandy Jones
Paula Kamler
Martha Kessler
Nancy Koeppel
Sally Mazza
Linda McFadden
Linda Morris
Patti Nelson
Diana Payne
Angela Pezzimenti
Judy Reach
Mary Ritter
Jamie Russell
Kathy Russell
Pat Seamans
Joan Slaughter
Barb Sutton
Kathy Utecht
Leslie Verner
Marcia Wepasnick
Debbie Whitson
Colleen Wiedemann
Cindy Wilday
Sue Wilkins

Miss Yolanda Questc,
DIRECTOR

LIERS CHORUS

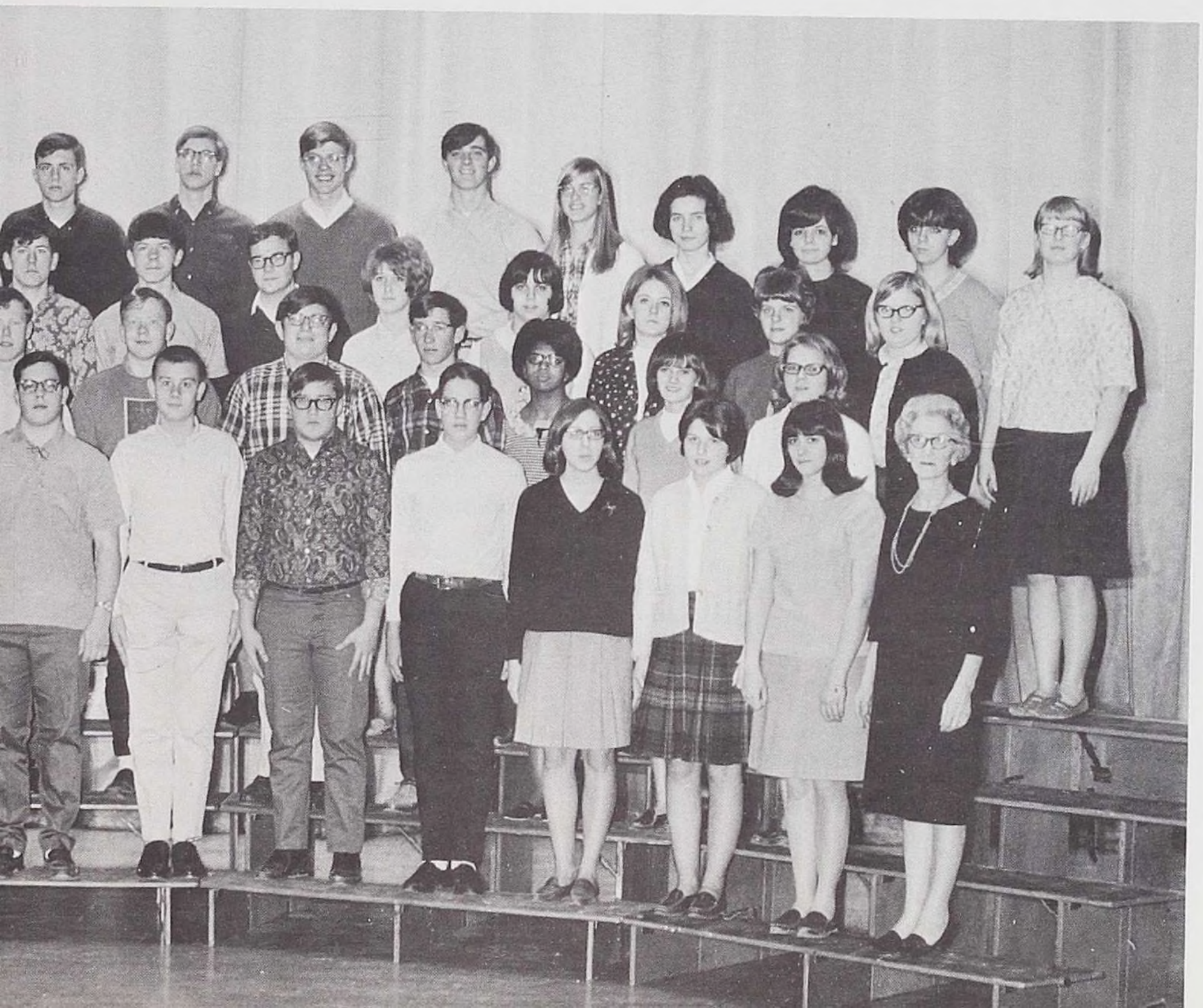

L. Marra
R. Martin
D. Neeley
J. O'Brien
D. O'Keefe
D. O'Keefe
C. Palmer
J. Pecone
S. Peterson
C. Piper
M. Preston
G. Reilly
T. Robinson
R. Root
M. Russo
S. Saversky
L. Salvan
D. Scott
V. Scott
W. Scott
S. Seeley
M. Silvers
H. Spencer
G. Stomierosky
M. Sunderlin
S. Thomas
R. Torrey
L. Turner
P. Wallen
L. Wanamaker
B. Williams
R. Williams
F. Wheeler
J. Zehr

G. Aul, B. Austin, D. Baham, D. Bedell, B. Bender, J. Bender, V. Brown, C. Bush, T. Bush, J. Callahan, S. Canfield, P. Caya, P. Chaffee, P. Colella, T. Conklin, B. Cook, J. Cowles, J. DeGroff, P. Driscoll, K. Evans, E. Froehlick, I. Froehlick, S. Finn, J. Fisher, M. Fitzpatrick, D. Gatewood, A. Glover, S. Green, D. Hagen, L. Hernquist, J. Higley, J. Hornblower, D. Hornburg, P. Huber, W. Jacobi, L. Keller, B. Kunze, J. Kunze, M. Lang, C. Leigh, L. Lehere, L. Lindsey, V. Llewellyn, B. Lundquist, D. Mason, W. McIntyre, R. McIntyre, D. Moszak, A. Parker, B. Rapchick, D. Ross, D. Shavalier, L. Smith, S. Smith, R. Spiller, H. Stayer, D. Thomas, G. Thompson, P. Tucker, R. Venable, B. Venable, M. Wright, R. Wuethrich.

OLEAN HIGH SCHOOL BAND

MAJORETTES

D. Belleisle
C. Derx
M. Derx
B. Derx
J. Faragher
P. Godfrey
S. Henzel
D. Keller
K. Orsini
L. Salvan
R. Stayer
R. Torry
J. Walters

ORCHESTRA

Mrs. Sylvia Lynch DIRECTOR

Carolyn Hewitt
Georgia Capito
Sally Kamery
Isabel Froehlick
Dennis Capito
John Pearson
Diane O'Keefe
Janet Rapchick
Mary Kamery
Linda Smith
Jeanne Isenhart
Jim O'Keefe
Marcy Davis
Suzanne Kielbasa
Susan Hollowell
Evelyn Froehlick

SKI CLUB

Greta Aul
Don Bailey
Rod Bartlett
John Bender
Danese Bradley
Betsey Bergreen
Martin Brumme
George Bush
Sherry Carter
William Carter
Kris Chambers
Kathy Colf
Susan Crandall
Mary Dahar
Debbie Doucett
Tim Fetscher
Mike Fitzpatrick
Kevin Fritton
Sue Fritton
David Grandusky
Bob Hayden
Sue Java
Janet Joseph
Sue Gross

Dick Kreydt
Jerry Kreydt
Joyce Lefkowitz
Colleen Marra
Francime Masi
Mike Miller
Valerie Mott
Judy Peasley
Paula Petronick
Sherry Phearsdorf
Katie Potter
Donna Ripley
Mike Sonneborn
John Saversky
Jeff Simon
Virginia Scott
Bill Tracz
Kathy Utecht
Linda Van Curen
Cindy Zummerman
Mark Atherton
Janice Faragher
Debbie Whitson
William Walls

Paul Heath
Richard Fisher
Debbie Mason
Rosibel Mora
Marilyn Wright
Mike Yeager
Denise Guson
Kathy Shepard
William Fitzpatrick
James Fitzpatrick
Mike Hogan
Tom Kardos
Steve Larmon
Earl McElfresh
Stuart McKenzie
Cindy Wilday
Chris Perry
Sue Henzel
Martha Kessler
Margorie Kessler
Patri Godfrey
Jane Godfrey

PEP CLUB

Denise Ruane
Kathy Timme
Madeline McCue
Cindi Donnelly
Sue Lundberg
Becky Rosetti
Judy Lee
Maureen Fogarty
Kathy Sirianni
Dave King
John Chicola
Rose Anne Borowski
Kathy Colf
Mary Bavisotto
Kathy Benca
Janet Taft
Pat McCue
Sandy Booth
Margo Brumme
Rona Burke
Ann Mayer
Hal Siago
Ruth Torrey
Katie Dawson
Pete Wallen
Ann Hart
Betsy Burgreen
Sally Kamery
Marygladys Hirsch
Charlene Alger
Glenda Willard
Cindy Zimmerman
Debbie Moss
Linda Vancuren
Dick Kreydt
Gail Hirst
Kathy Shepard
Sue Crandall
Becky Scott
Kathy Scanlon
Marilyn Wright
Mary Jo Brooks
Debbie Williams
Ruth McLaughlin
Chris Stavish
Colleen Marra
Janice Slodoski
Claudia Nuthall
Steve Green
Bob Ring
Martin Brumme
Bonnie Bush
Sherry Phearsdorf
Susan Hoffman
Bette Pratt
Joan Slaughter
Mary Scanlon
John Saversky
Dennis Scotty
Marjorie Kessler
Franci Masi
Jean Donnelly
Sue Java
Mel Duggan
Donna Ripley
Dave Ross
Mr. William Schlosser
ADVISOR

AFS CLUB

Sue Lundberg
Paul Heath
Marjorie Kessler
Chris Perry
Margaret Baglione
Betsy Fluent
Barb Mosak
Cindi Donnelly
Micky Willis
Margo Fitzgerald
Mike Blumenthal
Marilyn Wright
Pam Button
Scott Murray
Dave Torrey
Bill Pitcher
Rosi Mora
Debbie Feinstein
Betsey Harris
Barb Rapchick
Nancy Koeppel
Valerie Llwellyn
Mr. Hertel Fluent,
ADVISOR

D. Chew, R. Mora, D. Feinstein, I. Clark, P. Wenke, M. Worden, D. Mason, B. Warner, V. Fidurko, D. Torrey, D. Thomas, P. Miller, M. Wepasnick, C. Nuthall, J. Mahar, B. Mayer, B. Chapus

J. Snyder, B. Sutton, R. Albrecht, S. Lundberg, A. Lorenzini, J. Aloi, J. Slodoski, C. Lorenzini, K. Utecht, D. Julian, L. Snopkowski, N. Stavish, C. Kukulka, L. Shakely, M. Yeager, B. Rapchick, R. Venable

M. Baglione, J. Kreydt, M. Stomierowski, J. Peasley, M. Houghton, K. Crowley, G. Aul, S. Hart, D. Guson, M. Kessler, C. Perry, L. Nugent, M. Ritter, D. Goodemote, S. Gowan, P. Godfrey, C. Hewitt, T. Fetcher, B. Cook, B. Pyskaty, K. Russell, L. Hernquist, M. Ostrom, B. Calvert, J. Pearson, R. Nupp, C. Schaffer, P. Stomierowski, M. Blajewski, B. Pitcher, C. Lyle, G. Carl

NATIONAL HONOR SOCIETY

L. Hull, G. Geiss, E. Harris, V. Eade

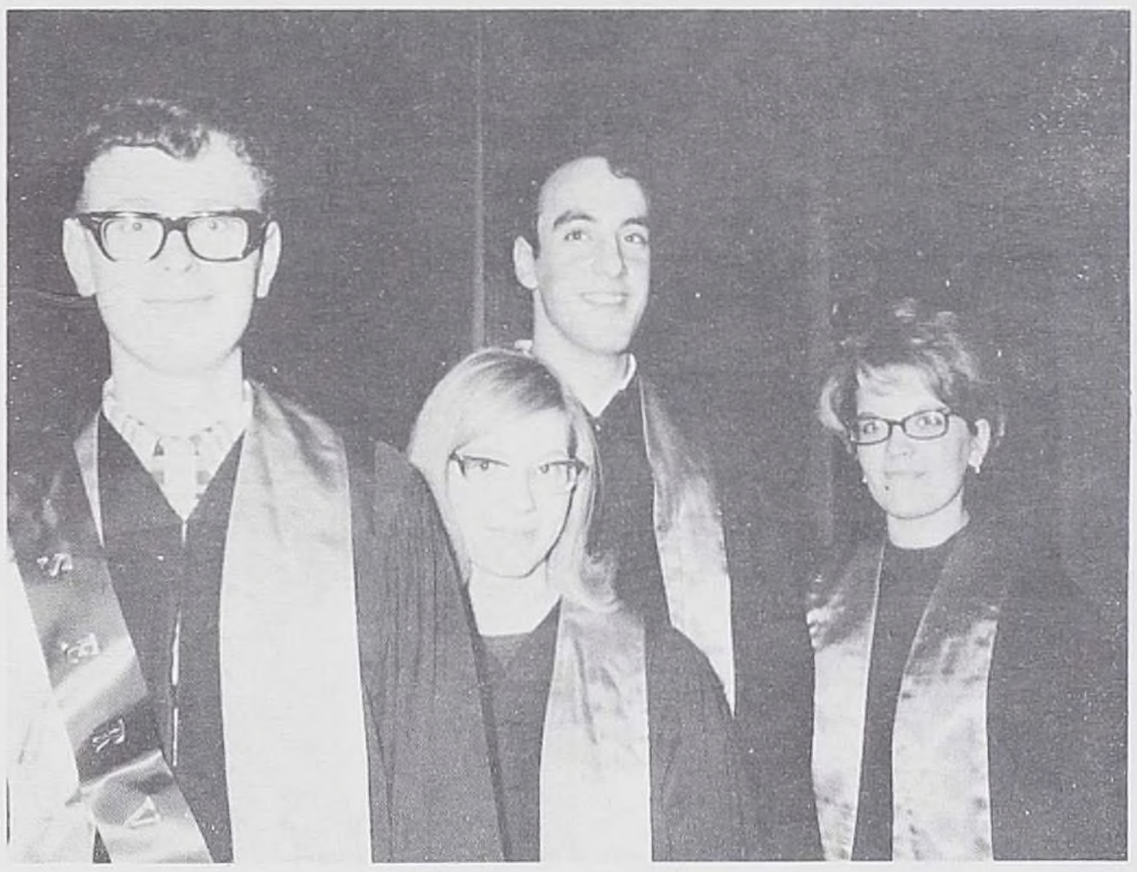

S. Murray, L. Wheeler, J. Green, T. Hardy

SPORTS

BY ROBERT WILDAY

OLEAN TIMES HERALD

85
61
3
16

Olean ran on the field amid the cheers of their loyal fans and ran off with an impressive 5-3 season.

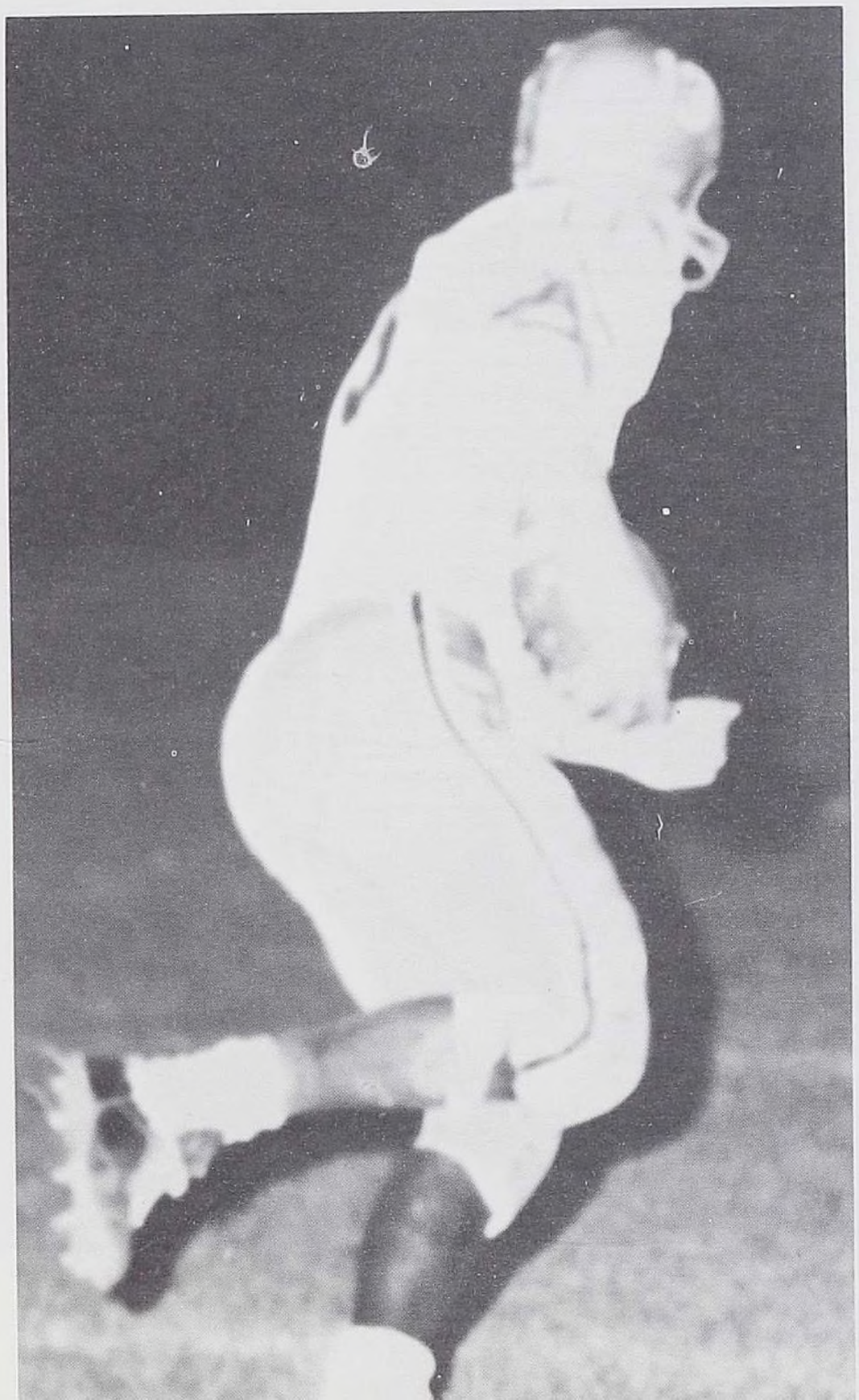

RECORD

Olean	*13*	*Lackawanna*	*14*
Olean	*13*	*Jamestown*	*19*
Olean	*7*	*Nichols*	*12*
Olean	*20*	*Warren*	*0*
Olean	*40*	*Batavia*	*6*
Olean	*12*	*Elmira Hts.*	*7*
Olean	*7*	*Salamanca*	*6*
Olean	*12*	*Bradford*	*7*

--Huskies Win 7-6 Snow Battle

Olean Ends I

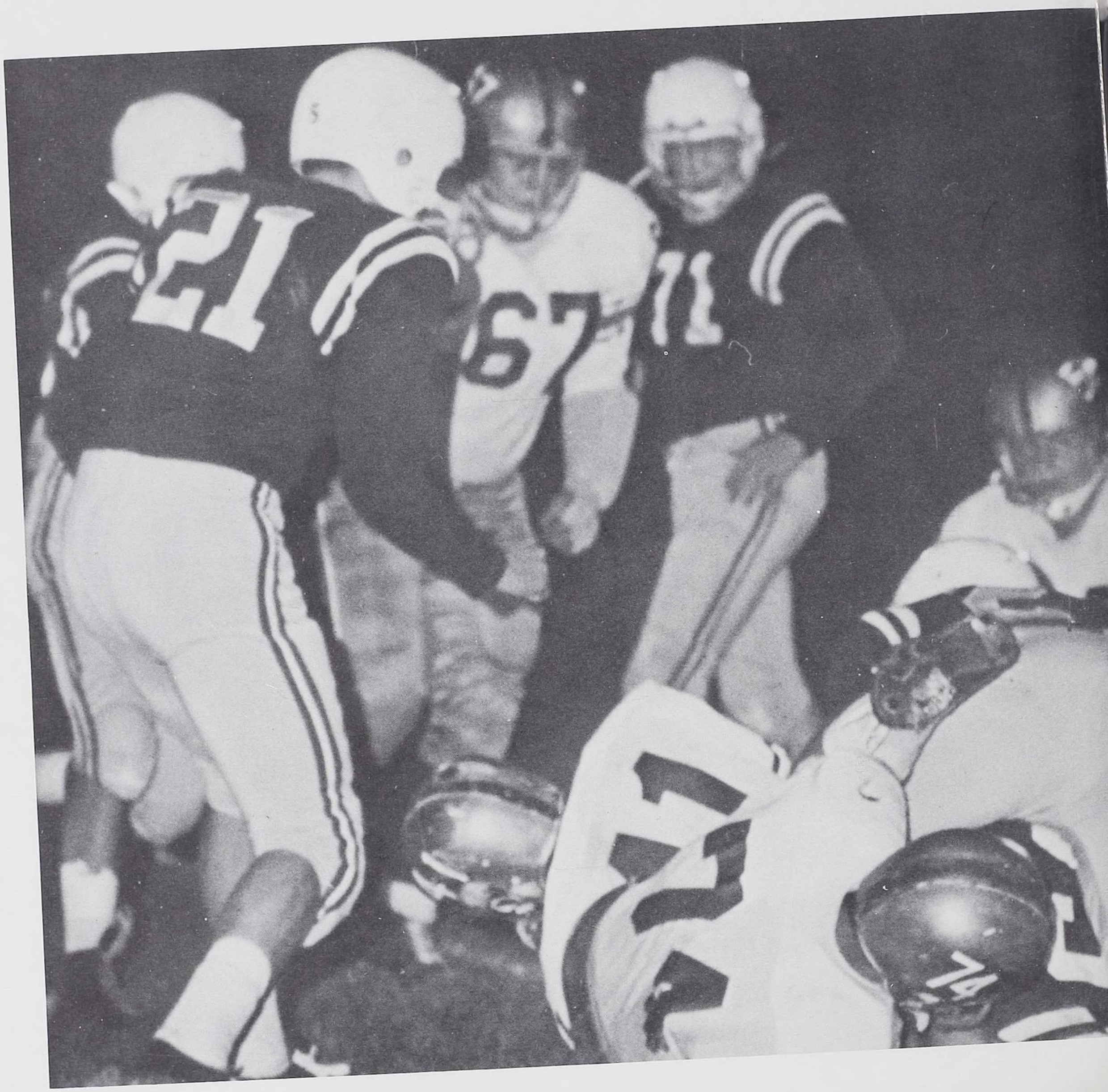

om Salamanca--
At '23'

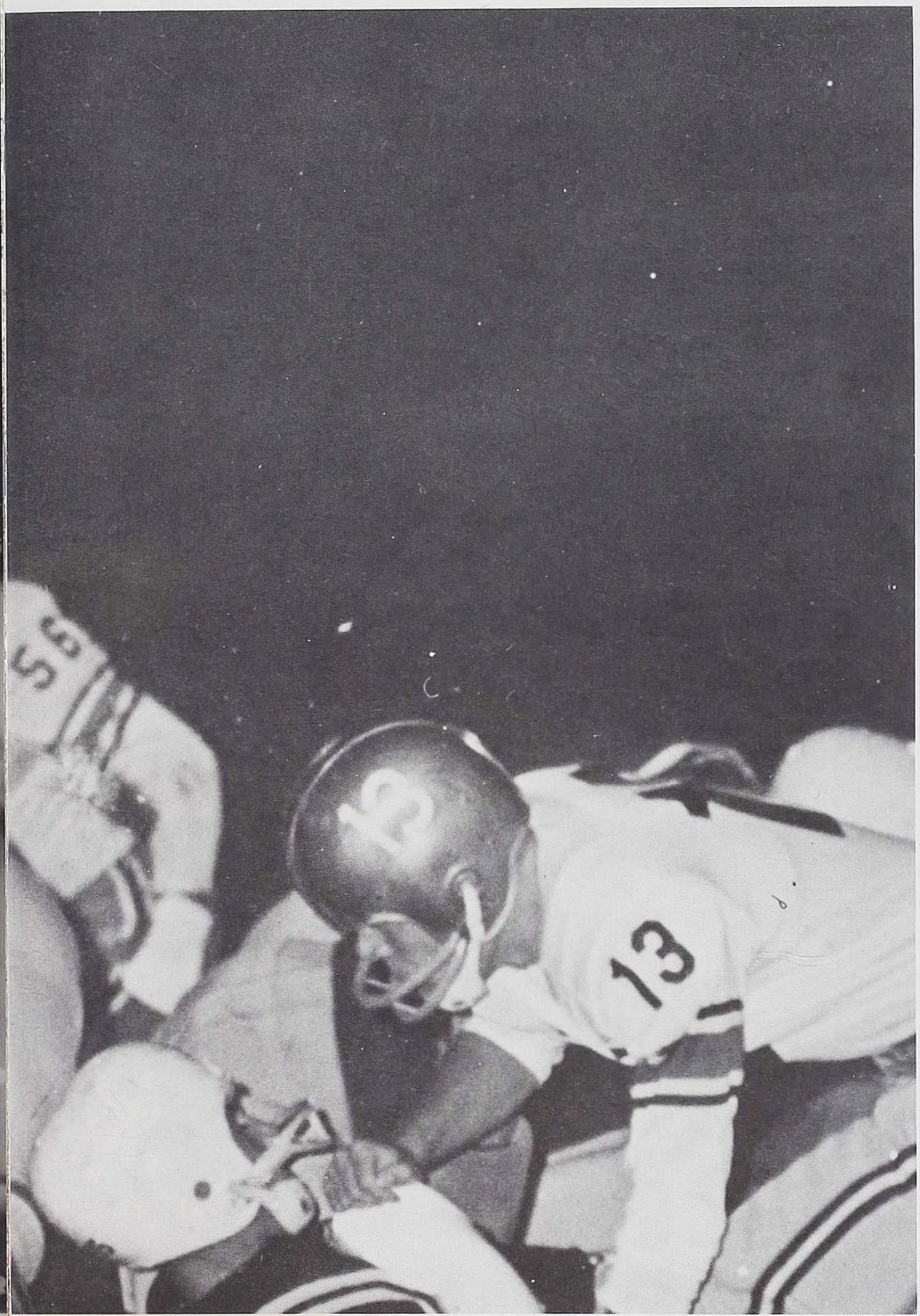

Olean High School brought Salamanca's winning streak of 23 games without defeat to an unexpected close in the freezing winds of Bradner Stadium.

A frozen crowd of nearly 5,000 watched as Olean slammed into Salamanca's Warriors. In the first minute of the game Salamanca relayed a setback that would have caused most teams to collapse yet Olean gained a monumental victory.

Because Olean didn't collapse and bounced back instead, we ended The Warriors' third straight unbeaten season.

by Bob Davies
Olean Times Herald

HUSKIES 1966 VARSITY

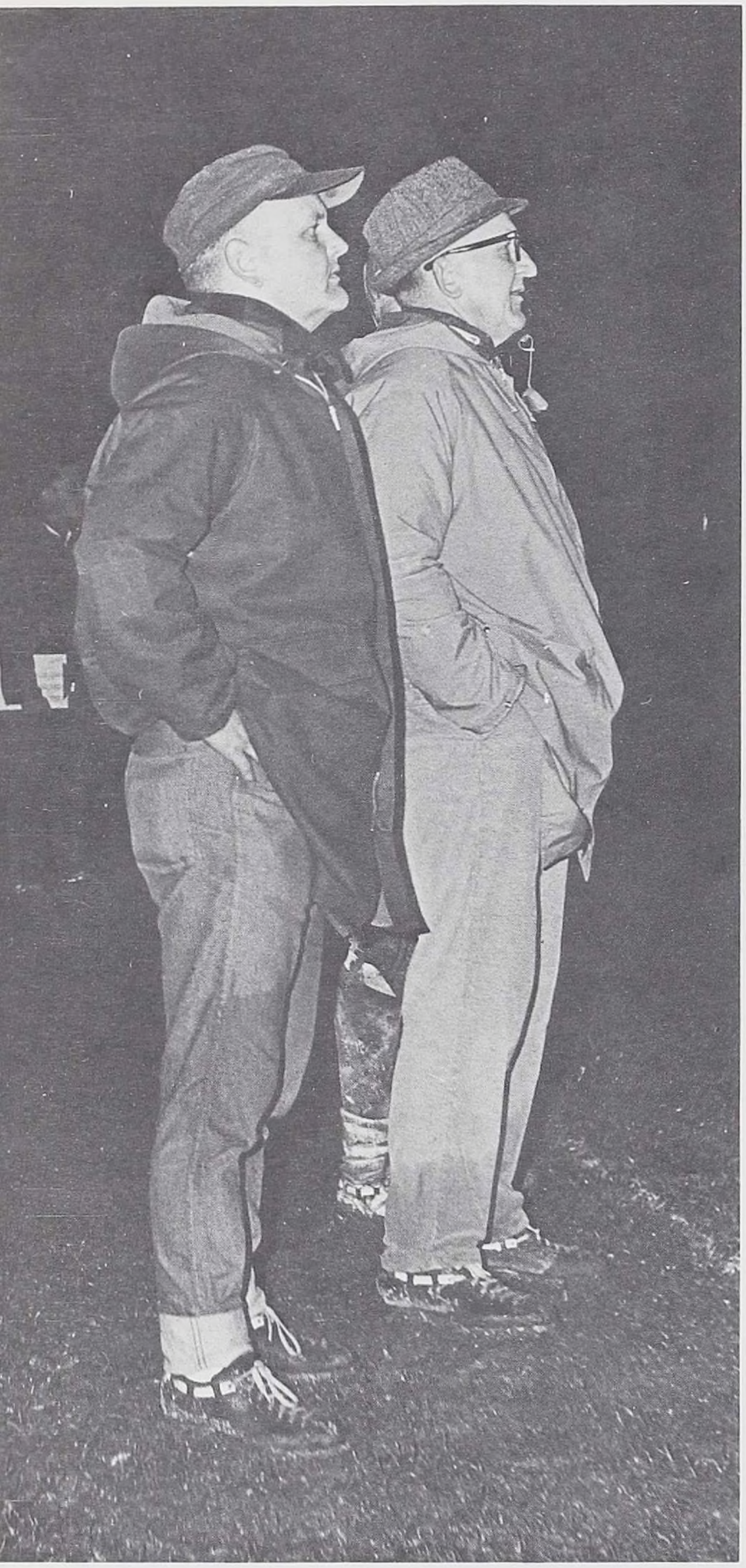

Head Coach, John Ksionzyk, and Line Coach, Fay Cosens, patiently watched as the Huskies carried out their winning tactics.

Gene Hernquist
Fullback

Pete Wallen
Halfback

Steve Edel
Center

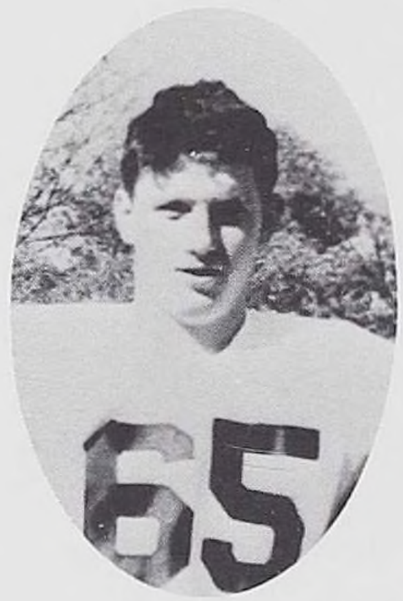

Al Spears
Right Guard

Jim Shills
Middle Linebacker

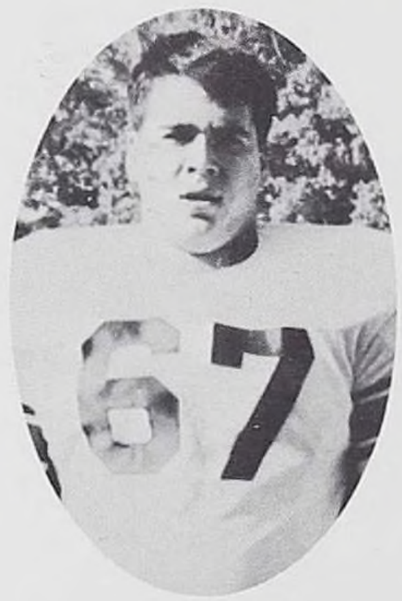

Rod Gross
Left Guard

Steve Cornell
Defensive Halfback

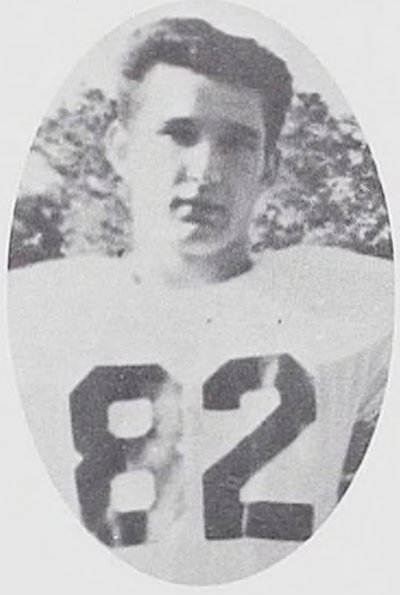

Jim Paar
End

Hal Siago
Halfback

Mike Driscoll
Quarterback

John Hannigan
Tackle.

Craig Lyle
End

Mike Belvees
Tackle

Bob Pascucci
Halfback

The 1966 Huskies finished up with a season that made every member of Olean High School proud of the team's skill and sportsmanship.

VARSITY

Mike Driscoll
Bob Pascucci
Al Parker
Jim Schills
Dave Smith
John Hannigan
Jim Paar

Steve Cornell
Paul Wenke
Frank Orlando
Ed Butler
Hal Siago
Alan Spears
Steve Edel

Rod Gross
Gene Hernquist
Mike Belvees
Pat Mooney
Craig Lyle
Jim Aiello
Pete Wallen

JUNIOR VARSITY

Dan Crandall
Nick Katsigiannis
Louis Giannechini
Dan Shevalier
Gary Wilcox
Doug Smith
Hal Steinhart
Mike Mooney
Gerald Russell
Mark Perry

RECORD

Salamanca	*19*	*Olean*	*0*
Bradford	*39*	*Olean*	*0*
Warren	*41*	*Olean*	*0*
Bradofrd	*40*	*Olean*	*0*
Jamestown	*21*	*Olean*	*0*
Salamanca	*0*	*Olean*	*12*

FRESHMEN

RECORD

Wellsville	0	Olean	19
Port Allegany	0	Olean	20
Bradford (Floyd Fritz)	0	Olean	35
Wellsville	0	Olean	7
Smethport	0	Olean	33
Salamanca	0	Olean	12
Bradford (School St.)	6	Olean	27

Mike Thompson
Ted Snow
John Heil
Mike Ellison
Van Gayton
Jeff Wallen
Larry Ksionzyk
Stanley Parks
Chuck Martin
Tony Marra
Tom Paar
Bob Howard
Joe Miller
John Driscoll
Mike Sonneborne
Dave Wenke
Bob Clemons
Jim Lee
Bruce Estes
Tom Bush
Jim LeRoy
Greg Bolden
Nick Rogers
Guy Bennett

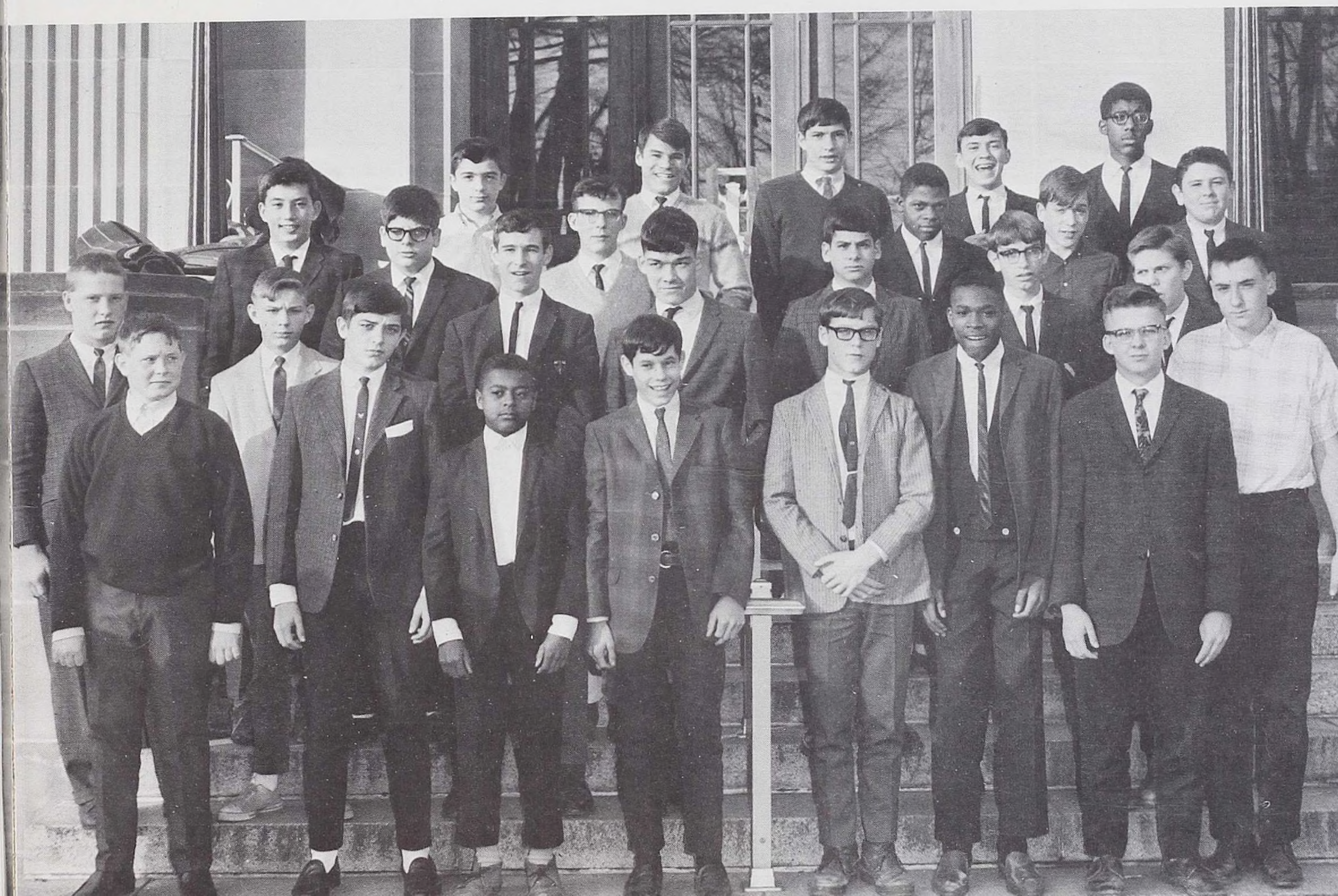

VARSITY COACH
Mr. Fay Cosens

VARSITY COACH
Mr. Jon Baker

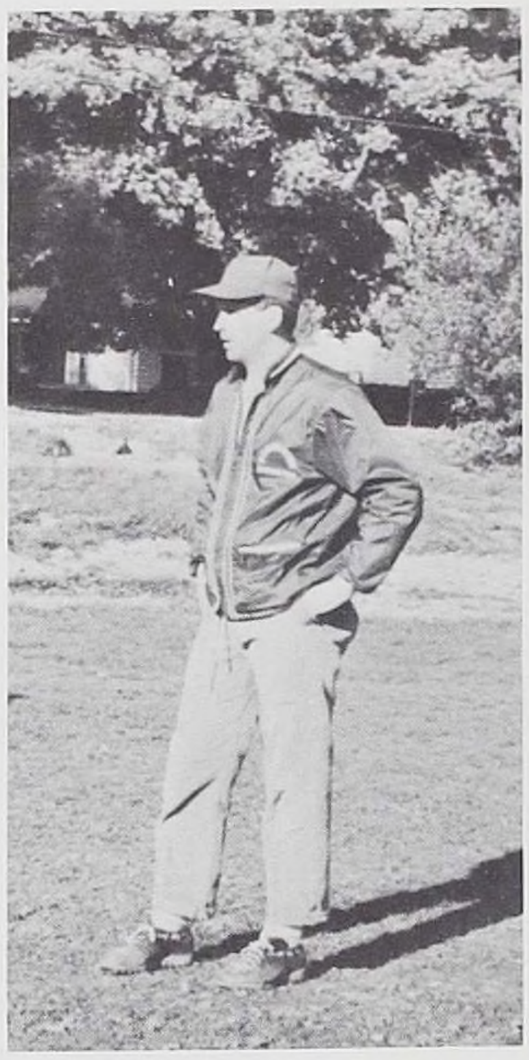

FRESHMAN COACH
Mr. John O'Malley

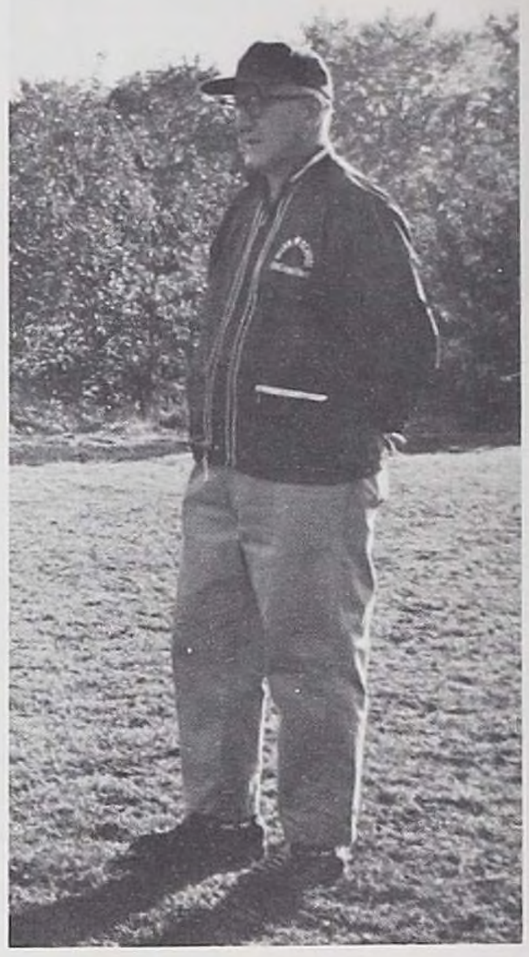

HEAD COACH
Mr. John Ksionzyk

O.H.S. FOOTBALL COACHES

JV COACH
Mr. Paul Burger

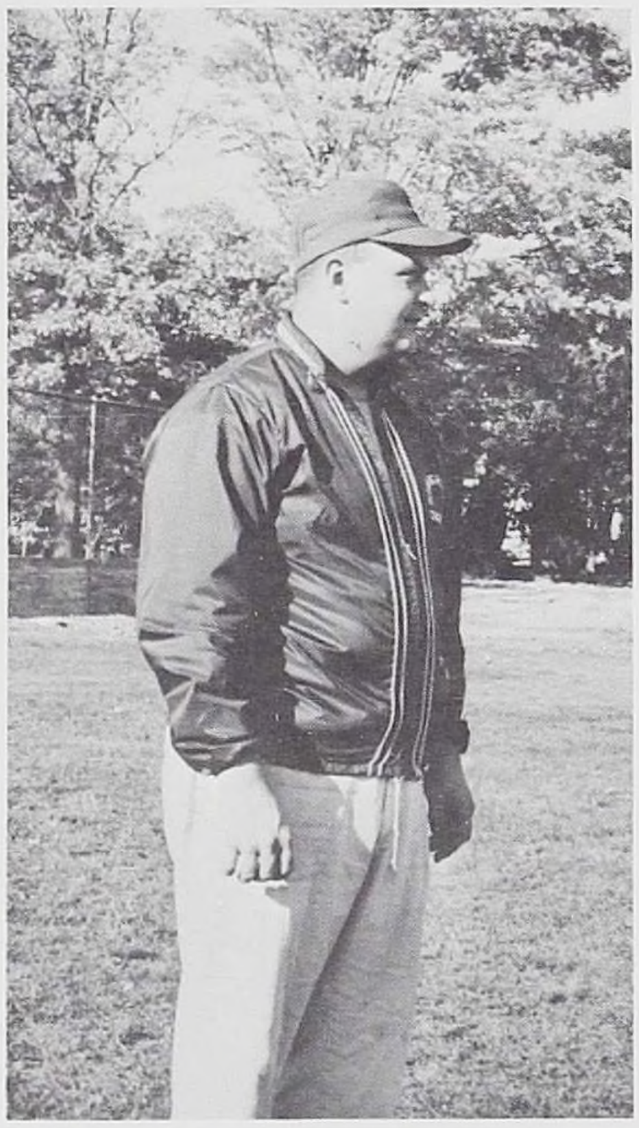

MANAGERS

John Dwaileebe
Mike Kolata
Bob Bennett
Ronald Moore

Our Huskie team members were seldom alone . . .

whether it was with a cheerful manager . . .

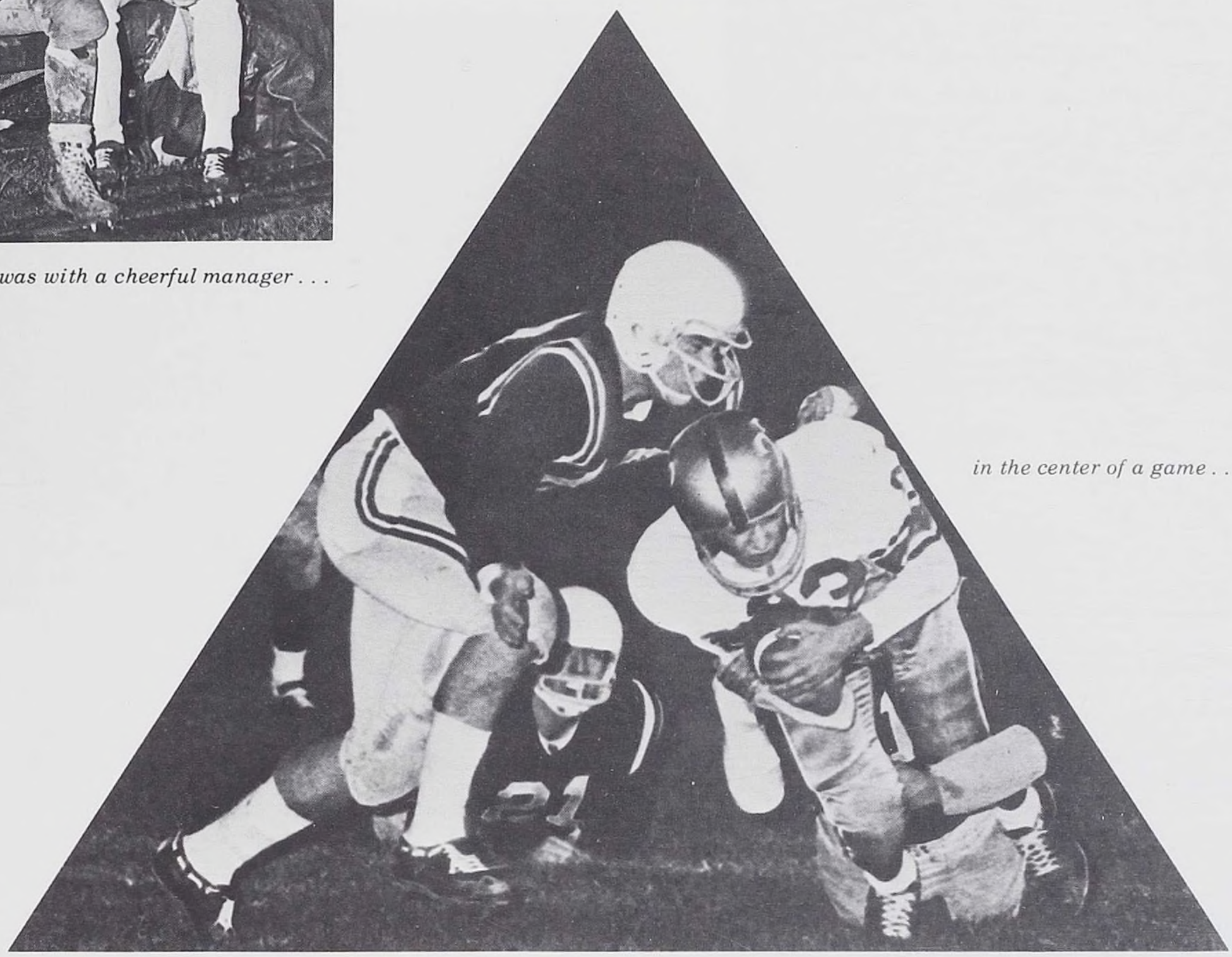

in the center of a game . . .

or with one special person.

Our coaches were always ready to defend their boys.

The teamwork between team members and Mr. Ksionzyk were hard to top.

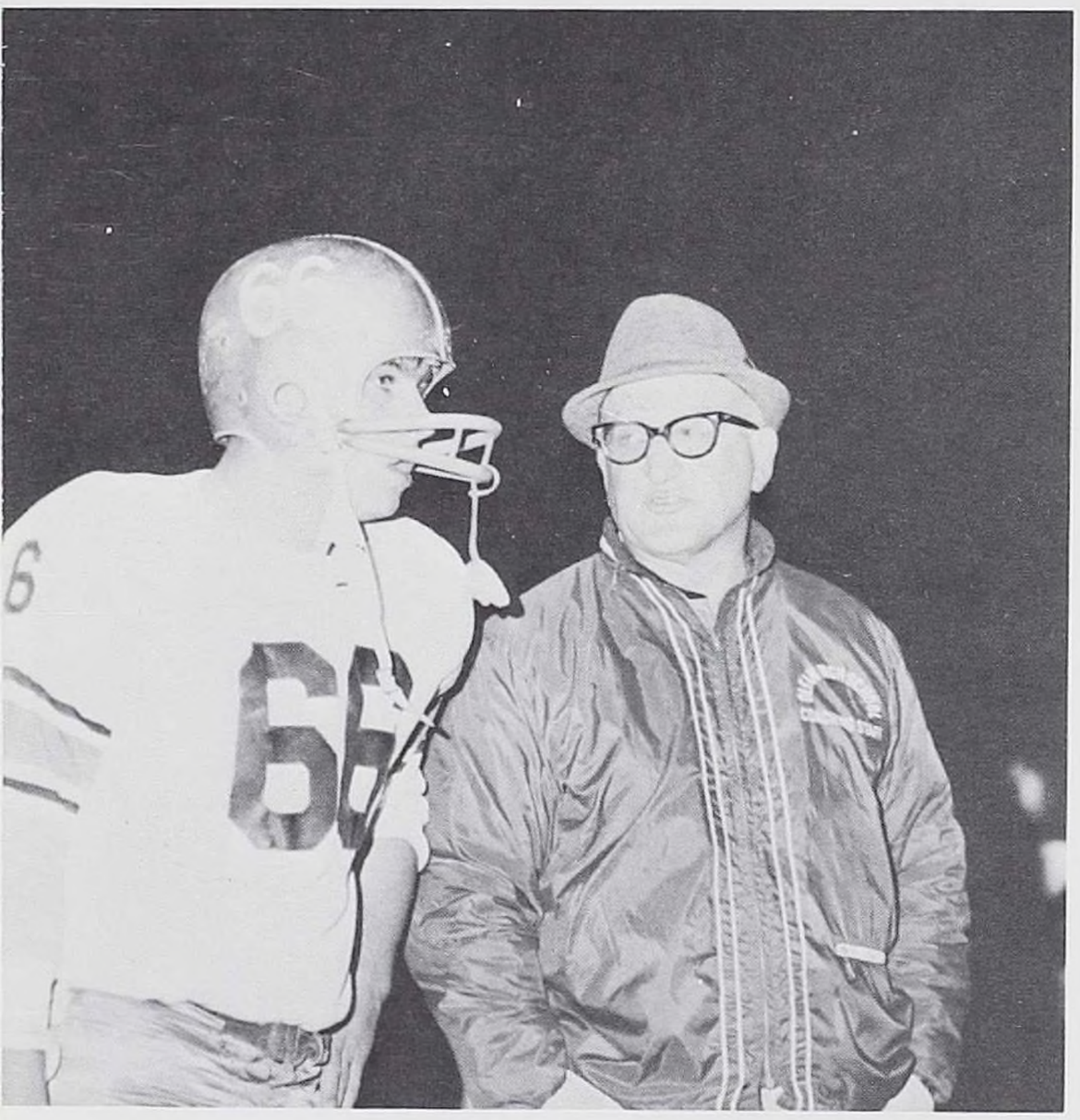

At the end of the games Mr. Ksionzyk could be found either giving someone words to "try harder" or "congratulations on a great game".

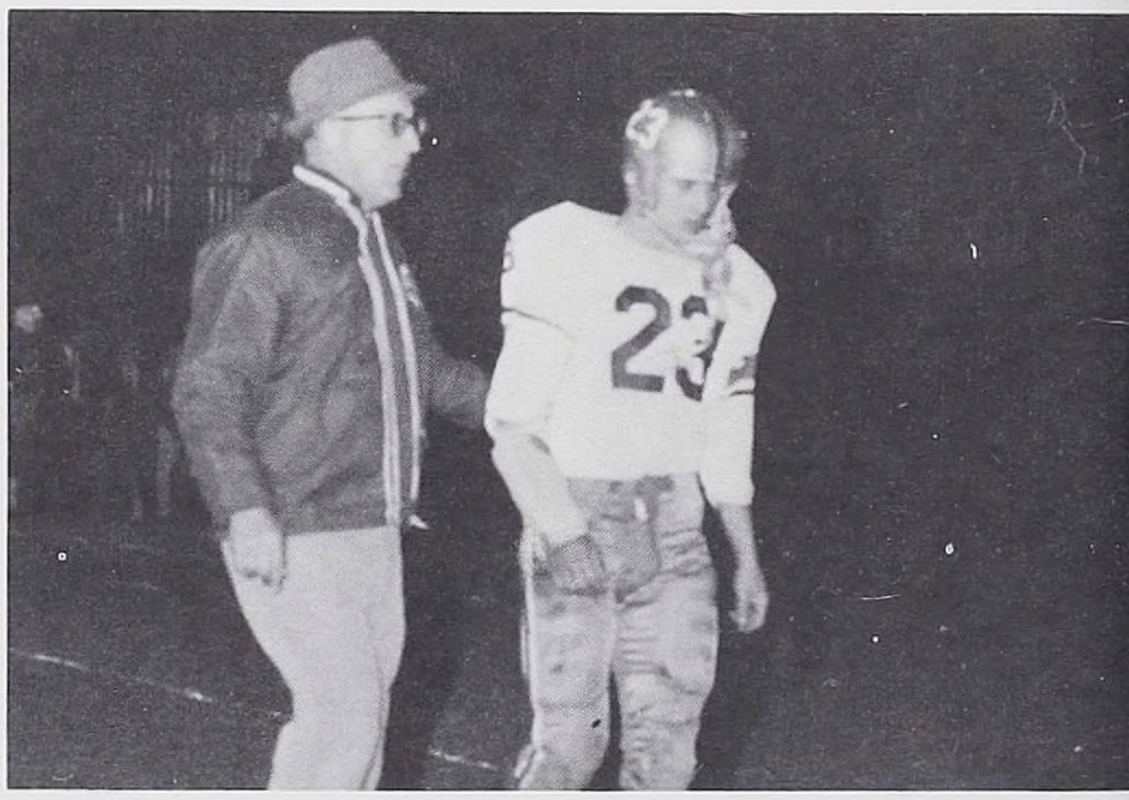

The coach pointed out our boys' mistakes and encouraged them to try new and better plays.

THE COACHES

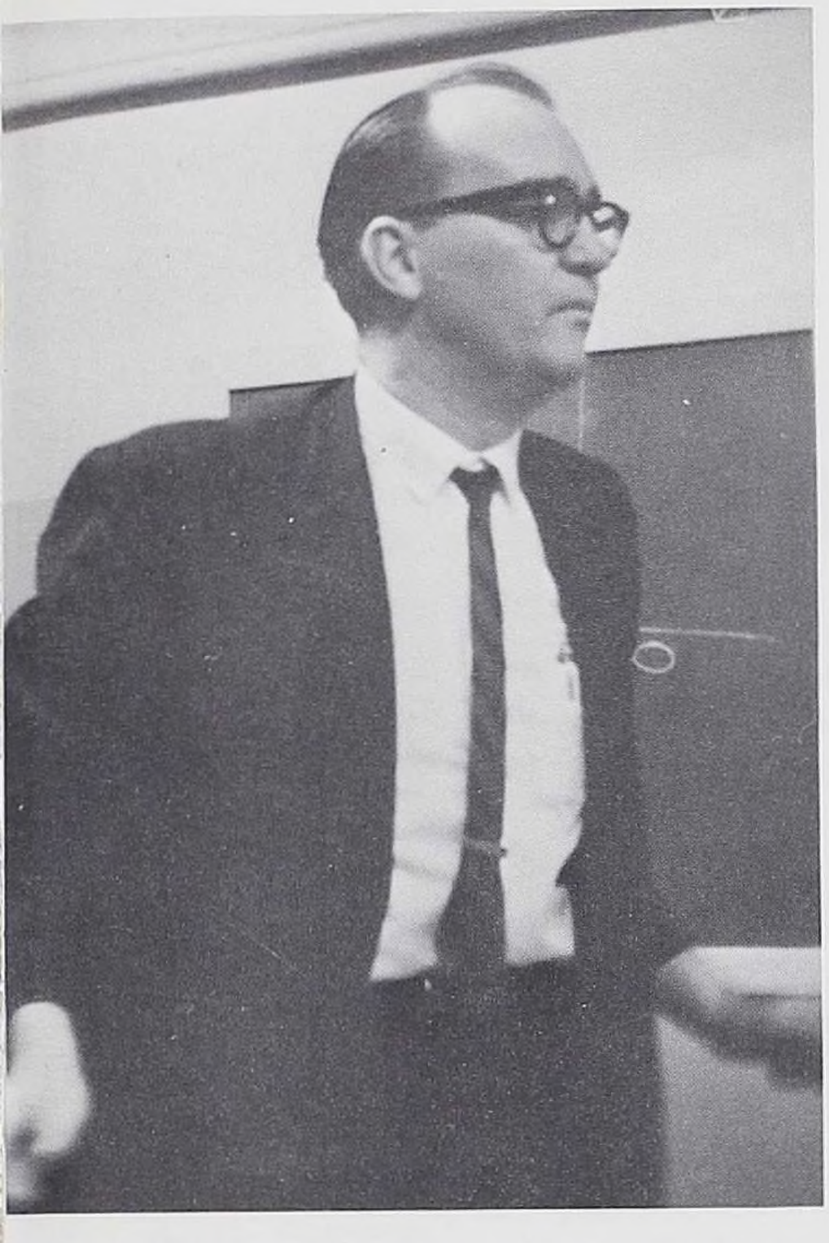

Mr. Sassone went over all of the basketball plays before each game and tried to ease any last minute doubts.

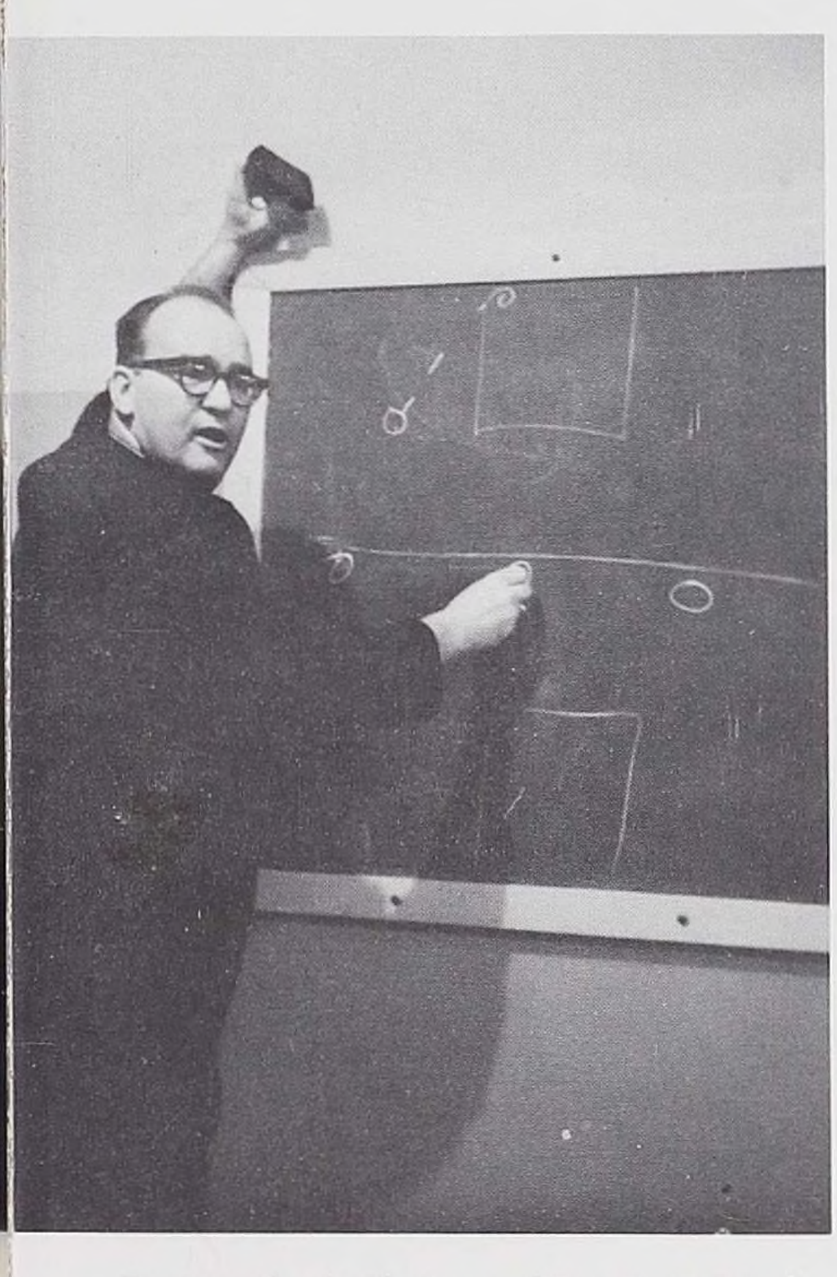

During the half times, "Sass" could always be found at the blackboard going over the plays again.

He watched anxiously and followed the moves of his boys with great concern.

OF O.H.S.

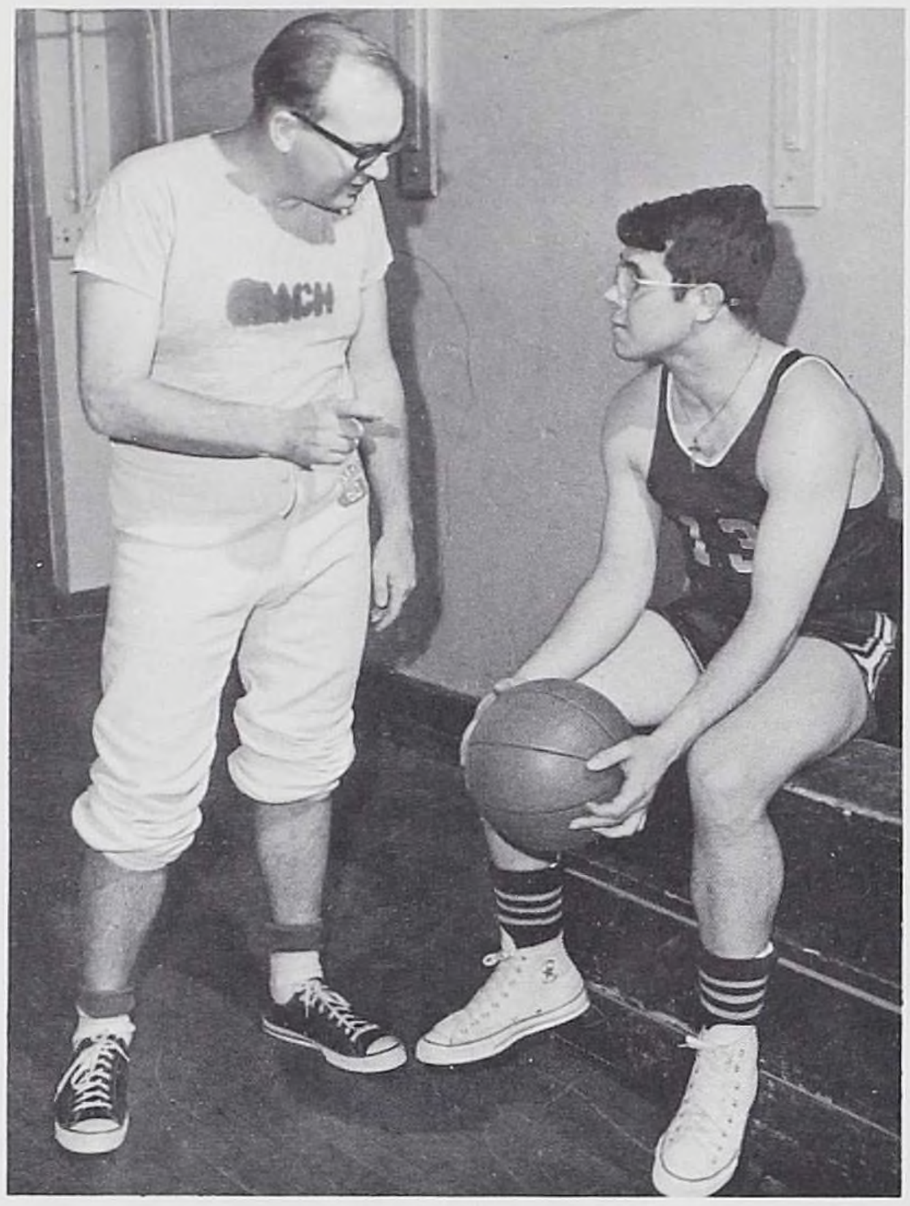

At the beginning of the basketball season Mr. Sassone took time to go over our plays, both old and new.

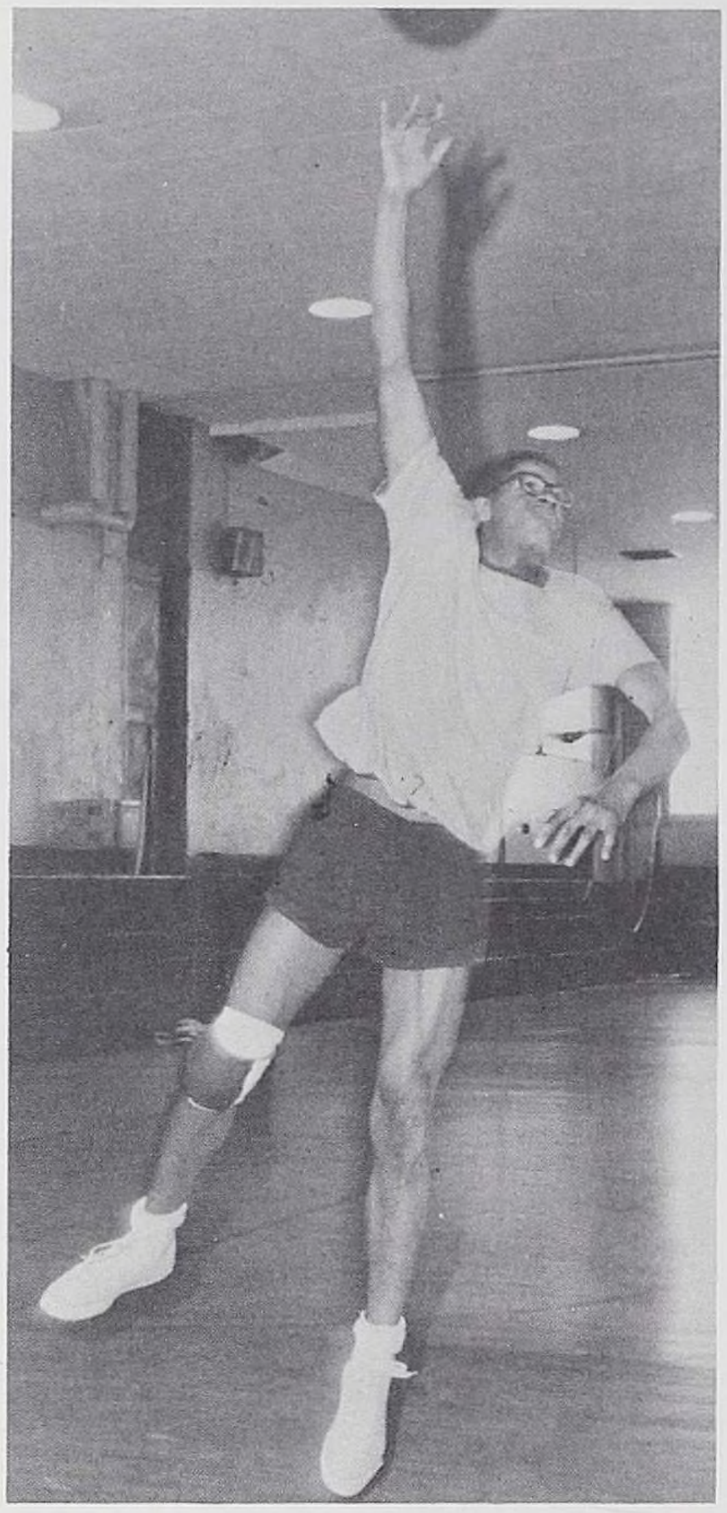

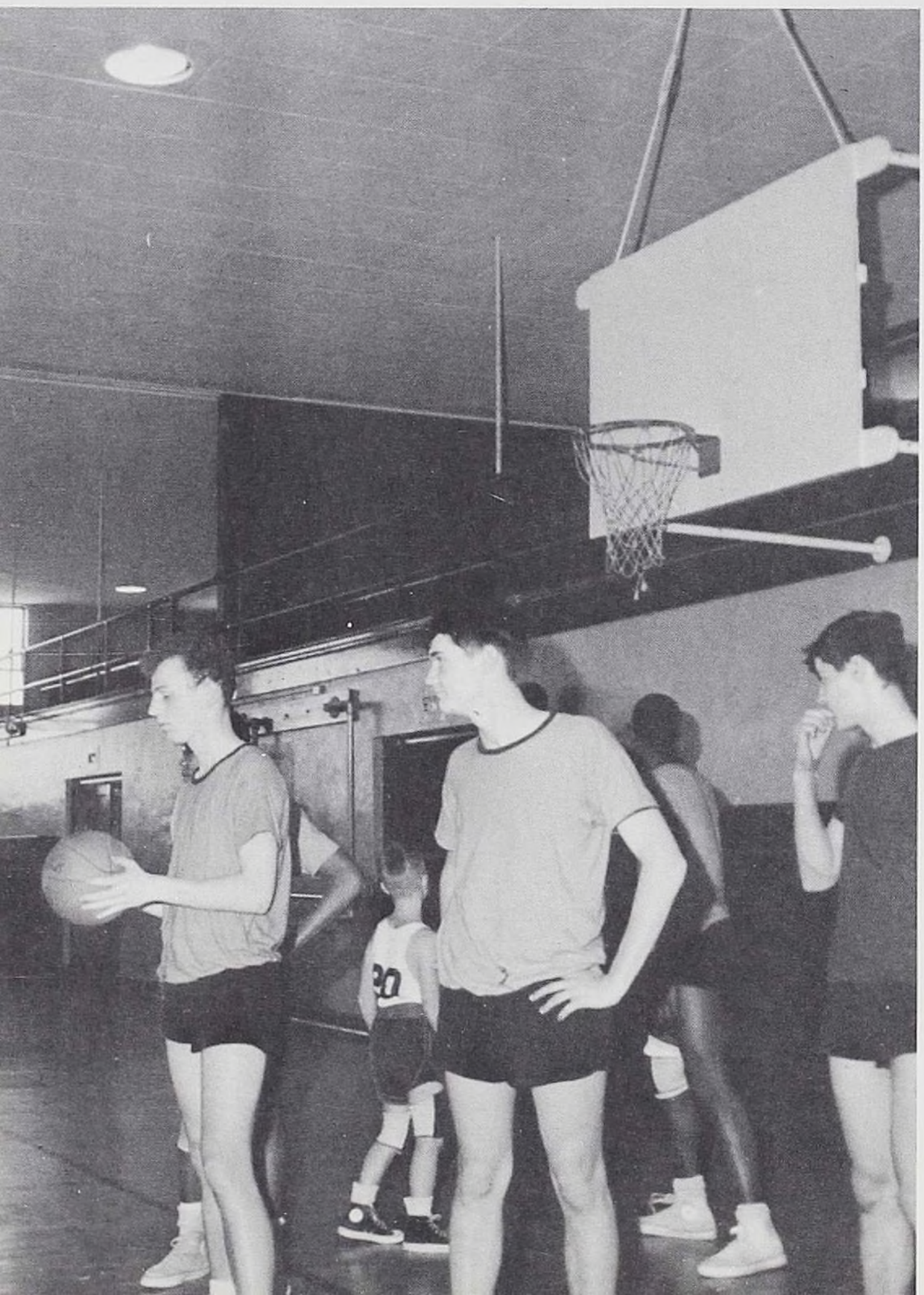

We practiced at the end of every school day and soon our hard work began to pay off.

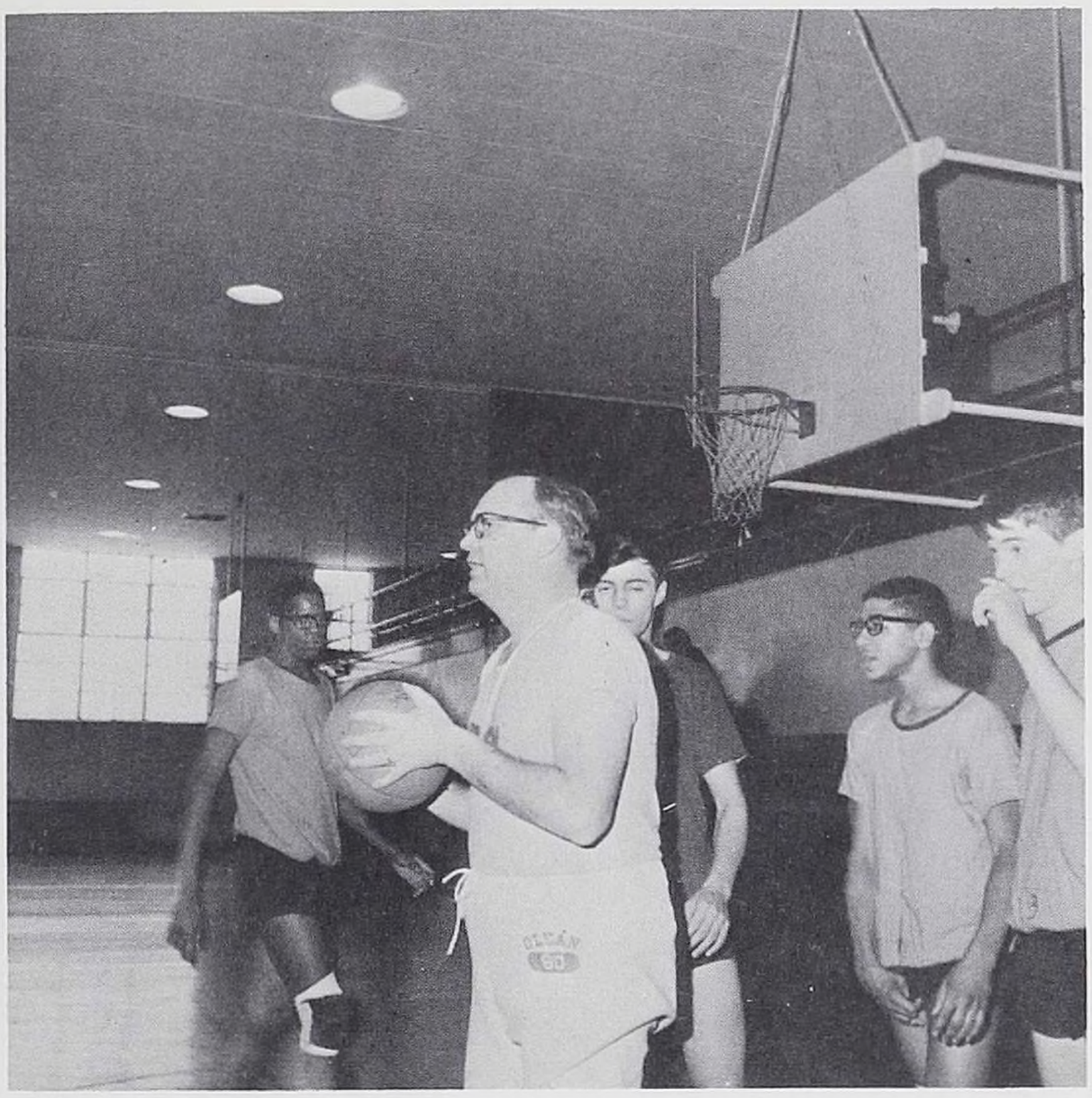

We made mistakes and were shown the correct way to execute our plays.

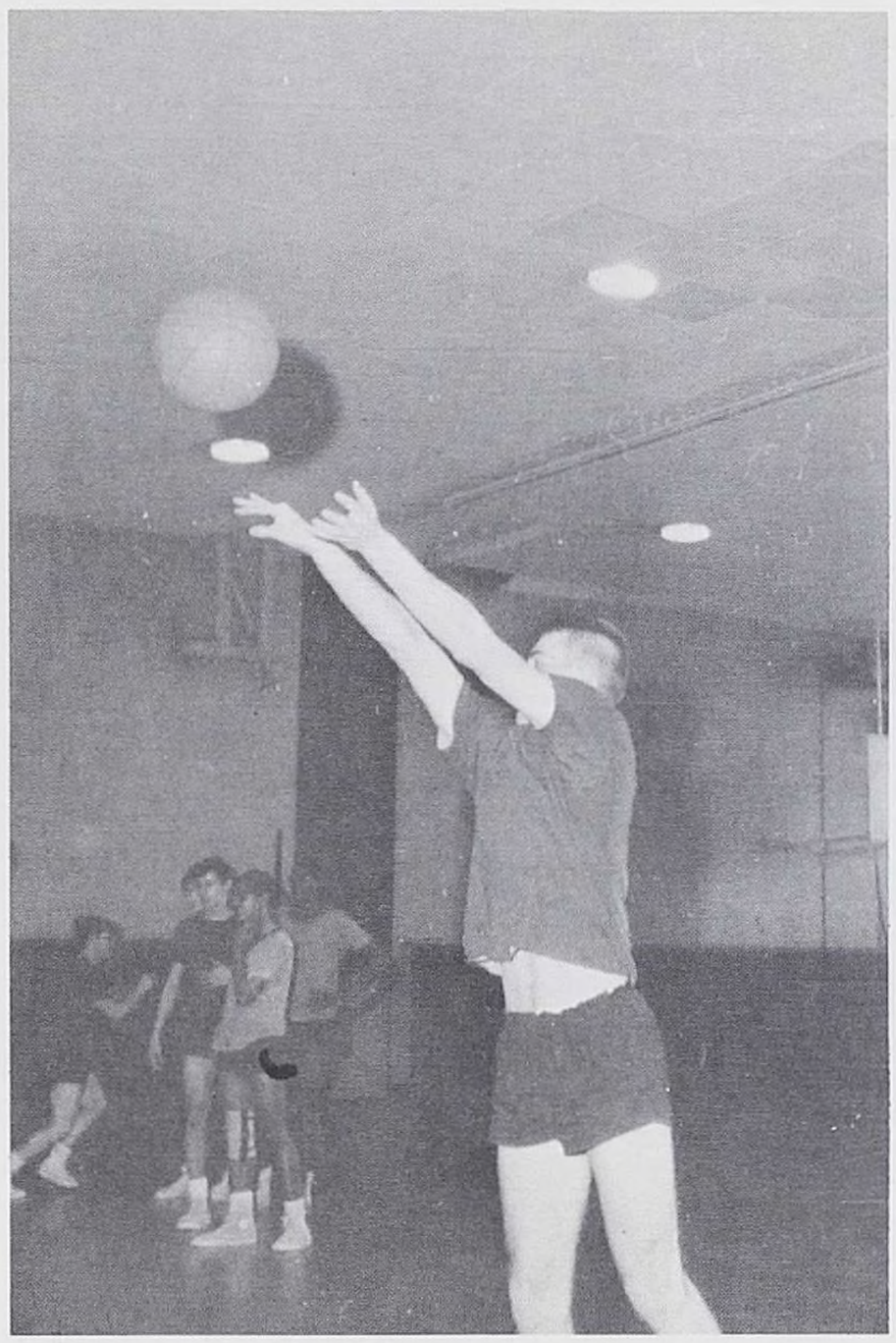

We practiced harder.

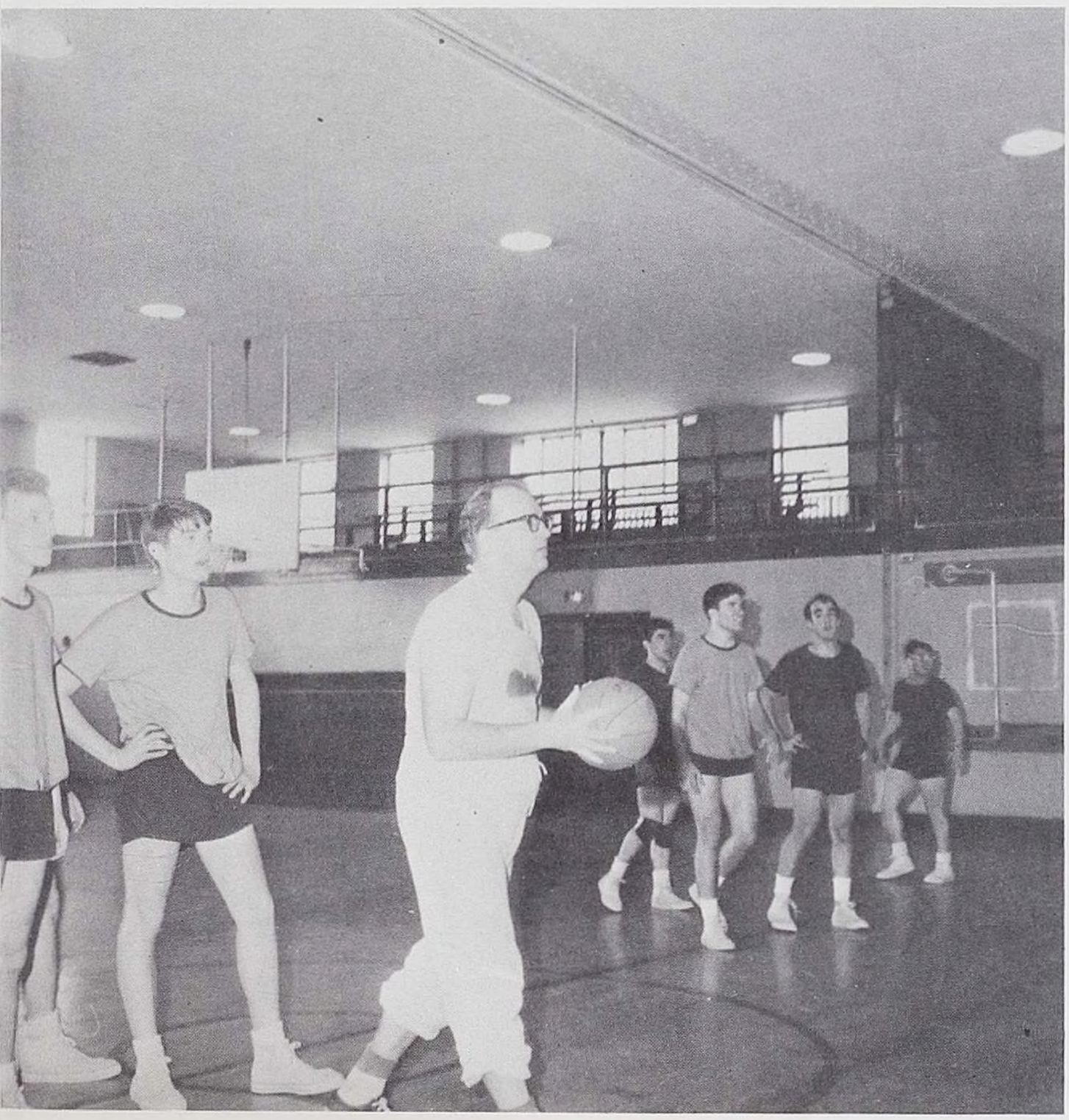

Instead of hindering us our mistakes gave us the opportunity to learn new strategies.

Practice paid off when it came to the games

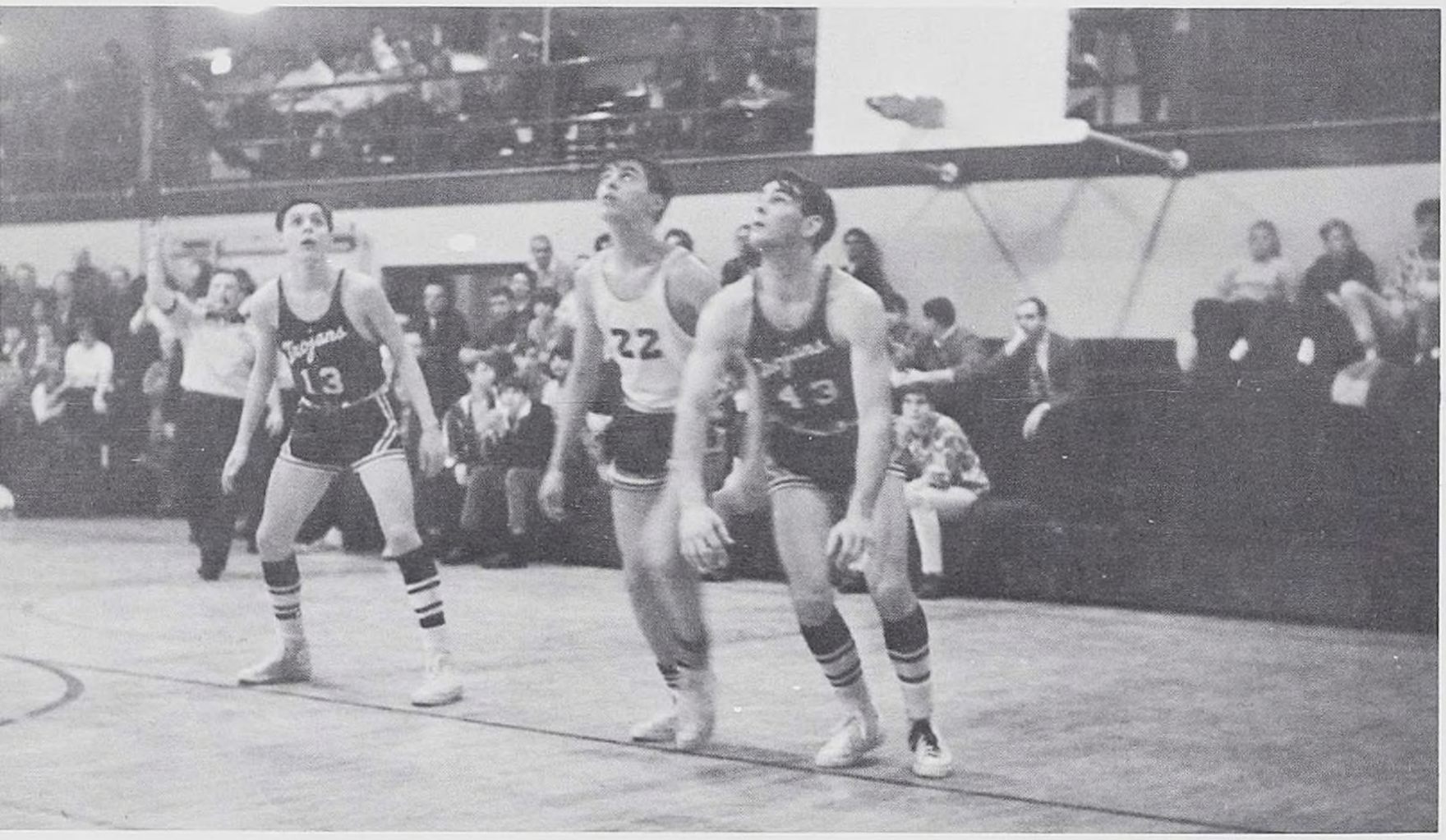

Our games were played hard and well.

The games were tense and so was the crowd.

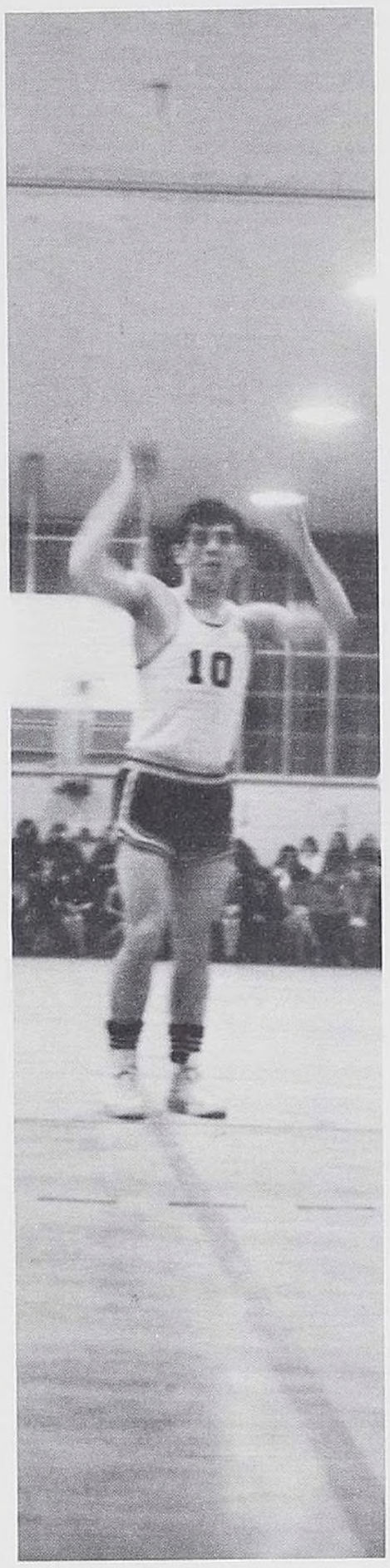

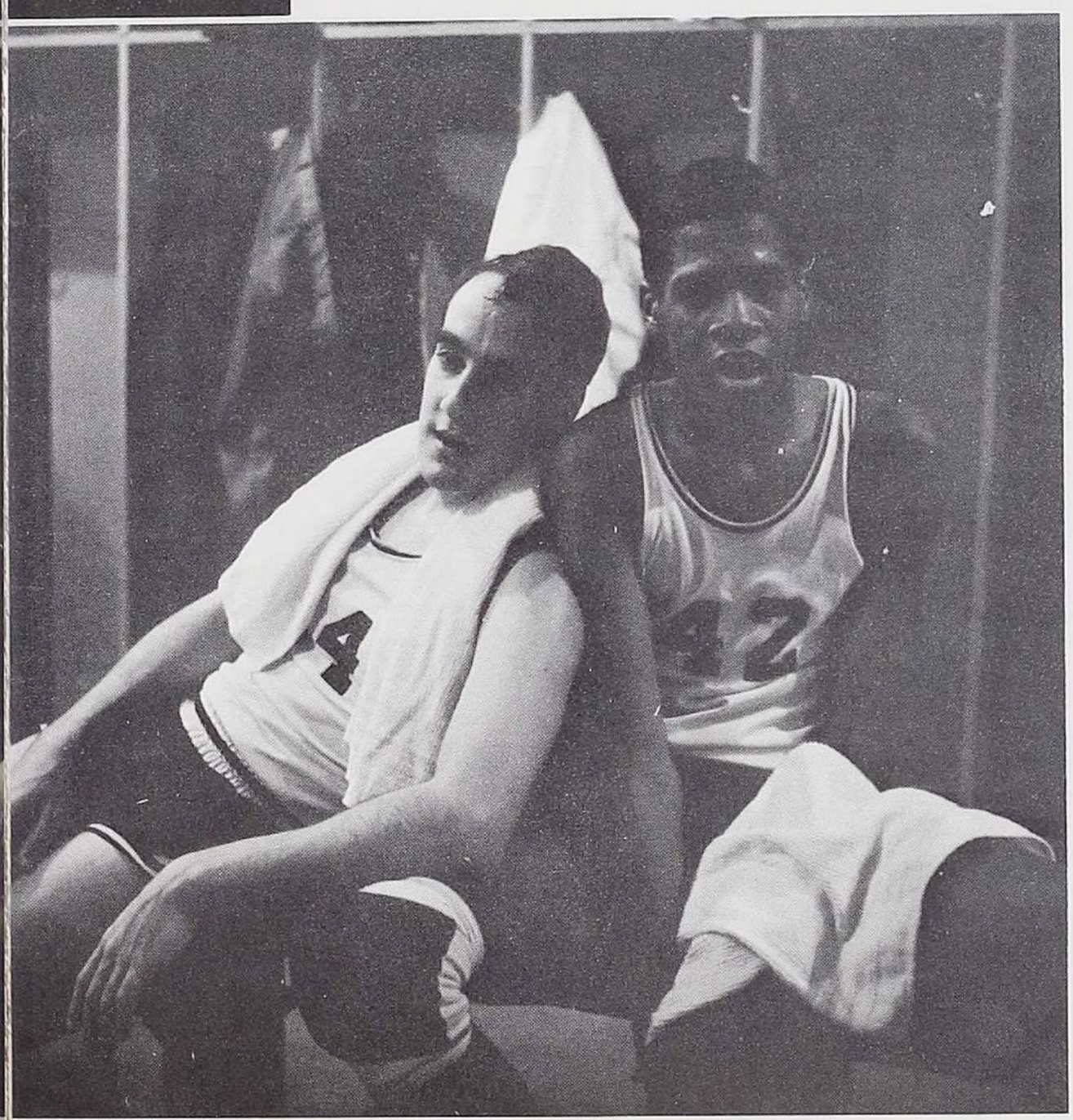

We were tired, but we were satisfied that we did our best.

VARSITY

Mike Belvees, Mgr. — *S. Hadzicki, C. Leigh, J. Voorhees, E. Hnat, M. Ostrom, P. Wallen, P. Bolden, H. Siago, C. Lyle, R. Hutchinson, J. Rosetti, J. Green, Mr. Robert Sassone COACH*

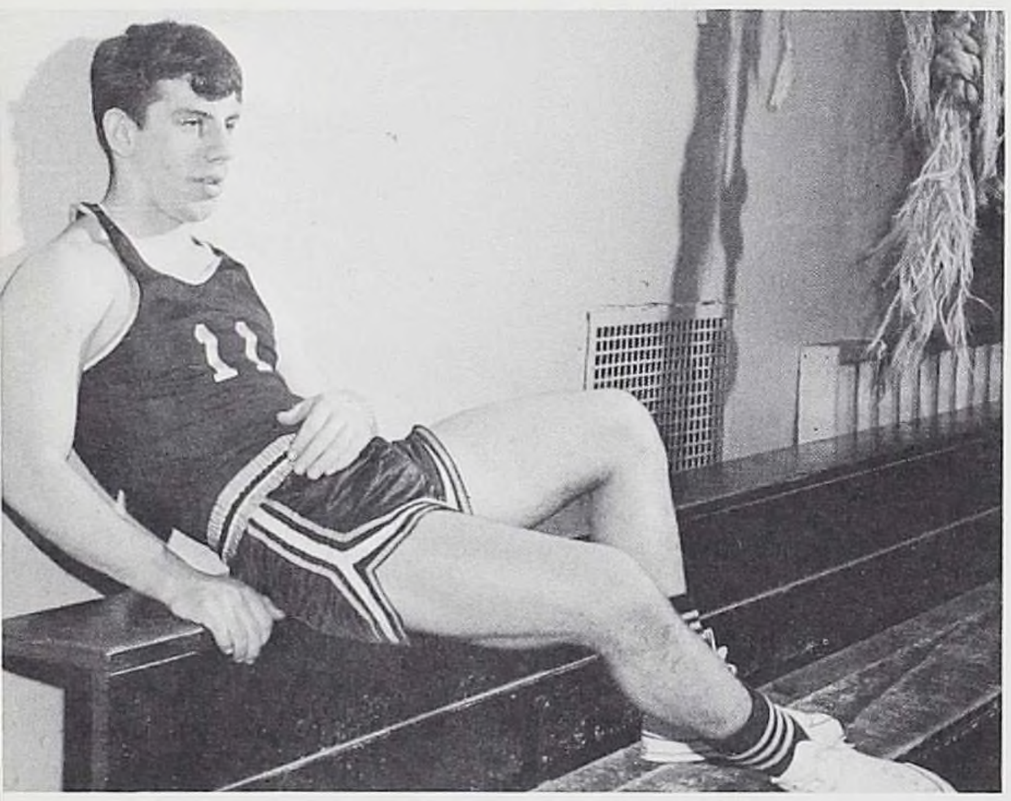

RECORD

Olean	62	South Western	49
Olean	55	Bradford	64
Olean	80	Wellsville	62
Olean	52	Allegany	68
Olean	55	Bradford	63
Olean	69	Franklinville	45
Olean	48	Salamanca	58
Olean	41	Nichols	48
Olean	69	Salamanca	68
Olean	77	South Western	41
Olean	44	Wellsville	43
Olean	55	Hornell	49
Olean	56	Jamestown	59
Olean	43	McDowell	52
Olean	57	Allegany	55
Olean	42	Hornell	46
Olean	46	Franklinville	64

JUNIOR VARSITY

Mr. John Baker
COACH

G. Senfield
T. Paar
J. Carll
P. Mooney
D. Rietz
W. Pylon
B. Donnelly
M. Yusko
R. Peters MGR.
T. Williams
J. Wallen
B. Chiapuso

RECORD

Olean	52	South Western	47	Olean	61	Ellicotville	73
Olean	48	Bradford	57	Olean	67	South Western	53
Olean	56	Wellsville	54	Olean	31	Wellsville	62
Olean	69	Allegany	45	Olean	47	Hornell	52
Olean	40	Bradford	61	Olean	54	Jamestown	76
Olean	47	Ellicotville	52	Olean	37	McDowell	54
Olean	63	Franklinville	38	Olean	61	Allegany	74
Olean	47	Salamanca	61	Olean	41	Hornell	54
Olean	32	Nichols	43	Olean	52	Franklinville	53
Olean	57	Salamanca	67				

FRESHMEN

Dave Wenke, John Utecht, Terry Anderson, Don Gatewood, Rick Kennedy, Robert Parks, Greg Bolden, Brian Garling, Todd Pagillon, Charles Briggs, Rick Samuelson, Tom Bush, Bill Gabler, Paul Rogozinski, John Bender MGR, Mr. Fred Niles, COACH.

RECORD

Olean	32	Wellsville	49
Olean	60	Ellicotville	40
Olean	47	Smethport	41
Olean	49	Hornell	65
Olean	42	Bradford Floyd Fritz	33
Olean	24	Bradford	45
Olean	51	Ellicotville	60
Olean	70	Salamanca	44
Olean	59	Smethport	45
Olean	59	Wellsville	51
Olean	34	Hornell	51
Olean	16	Bradford School St.	41
Olean	53	Salamanca	25
Olean	38	Bradford Floyd Fritz	46

CROSS COUNTRY

Gary Goodemote
David Goodemote
Scott Murray
Pat Booth
David Torrey
Bill Jacobi
Bob Ring
Ken Kunselman
Mr. Louis DeCerbo COACH

BOYS' INTRAMURAL CHAMPS

First row: Bob Lee, Barney Hoffman, Scott Varley, Jerry Donnelly. Second row: Jim Rietz, John Zimmerman, Bob Danko, John Hannigan.

GIRLS' INTRAMURAL CHAMPS

First row: Beth Whalen, Reese Rogozinski, Judie Balcerzak, Judy Lee. Second row: Maggie Worden, Ann Lorenzini, Gail Hirst, Val Eade.

VARSITY CHEERLEADERS

Lindsey Keller
Sherry Carter

Judy Reach
Marsha Houghton

Martha Kessler
Sue Lundberg

Cindy Wilday
Judie Balcerzak

Judy Lee,
The HUSKIE PUP

JV CHEERLEADERS

Pat Snyder Pat Nelson Glenda Willard Patsy Balcerzak
Cindi Donnelly Debbie Moss Audrey Matlock Janice Faragher Wendy Hutchinson

FRESHMAN CHEERLEADERS

Katie Potter Kathy Sirianni Sue Java Betsey Bergreen Margie Kessler
Leslie Groth Janet Rapchick Martha Heil

SPECIAL EVENTS

Homecoming Court 1966

In the beginning, there were two . . .

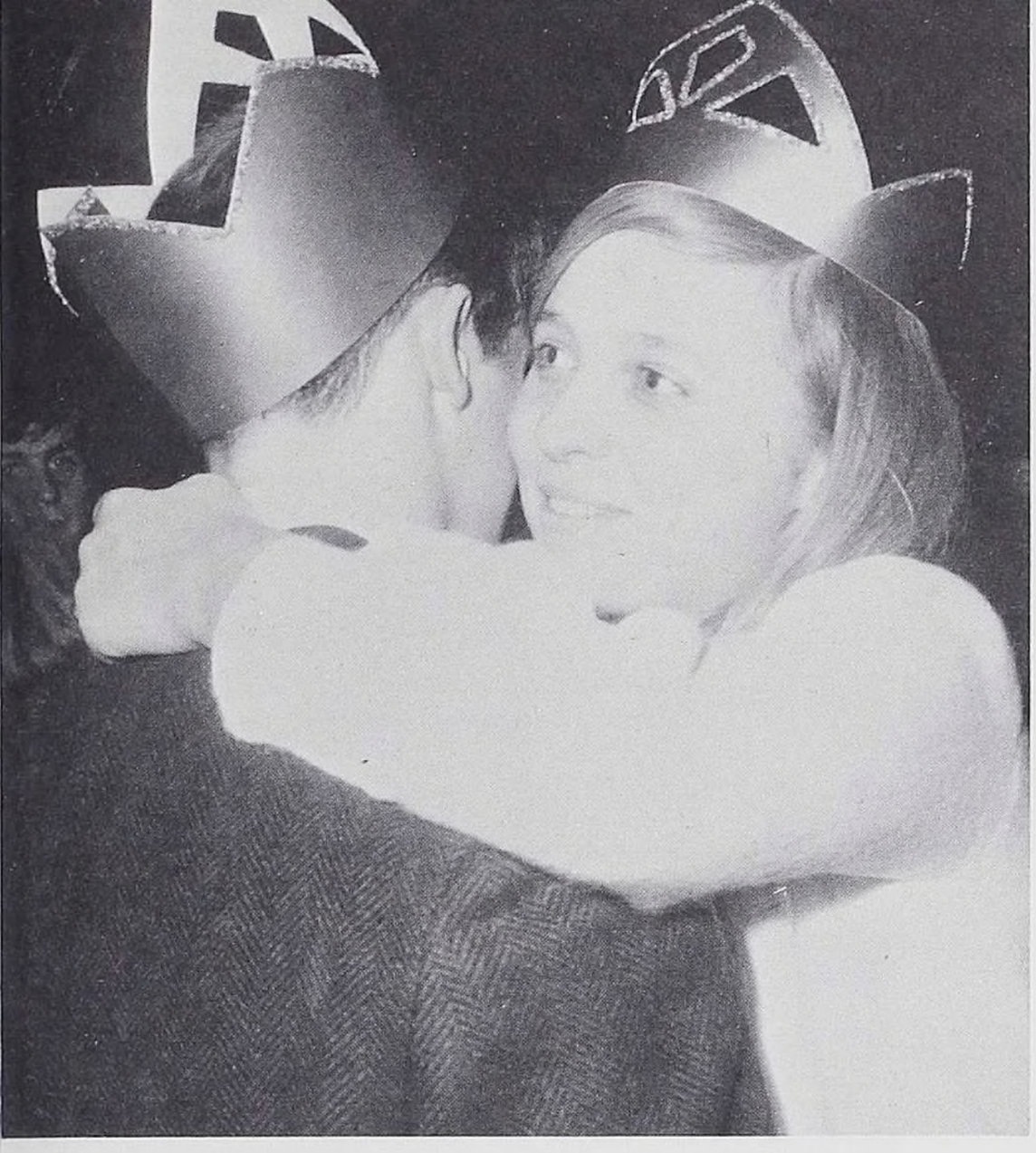

KING AND QUEEN

Elaine Kwiatkowski
Larry Canada

SENIORS

Joe Presutti
Shirley Hart

JUNIORS

Rose Mary King
Rex Willard

SOPHOMORES

Debbie Wisninski
Terry Schnell

FRESHMEN

Cindy Zimmerman
Reggie Spiller

The chaotic assembly ushered in the weekend . . .

As the team (???) took the field . . .

Preparing to burn Salamanca . . .

The long awaited game drew near . . .

Thousands watched as Salamanca exposed a string of twenty-four consecutive victories . . .

And lost to the HUSKIES!

WINTER WEEKEND '67

KING AND QUEEN

James Schills
Chris Giannichini

SENIOR ATTENDANTS
Robert Pascucci
Donna Ward

JUNIOR ATTENDANTS
Craig Lyle
Sue Lundberg

SOPHOMORE ATTENDANTS
Craig Leigh
Deborah Moss

FRESHMAN ATTENDANTS
Jeff Wallen
Donna Ripley

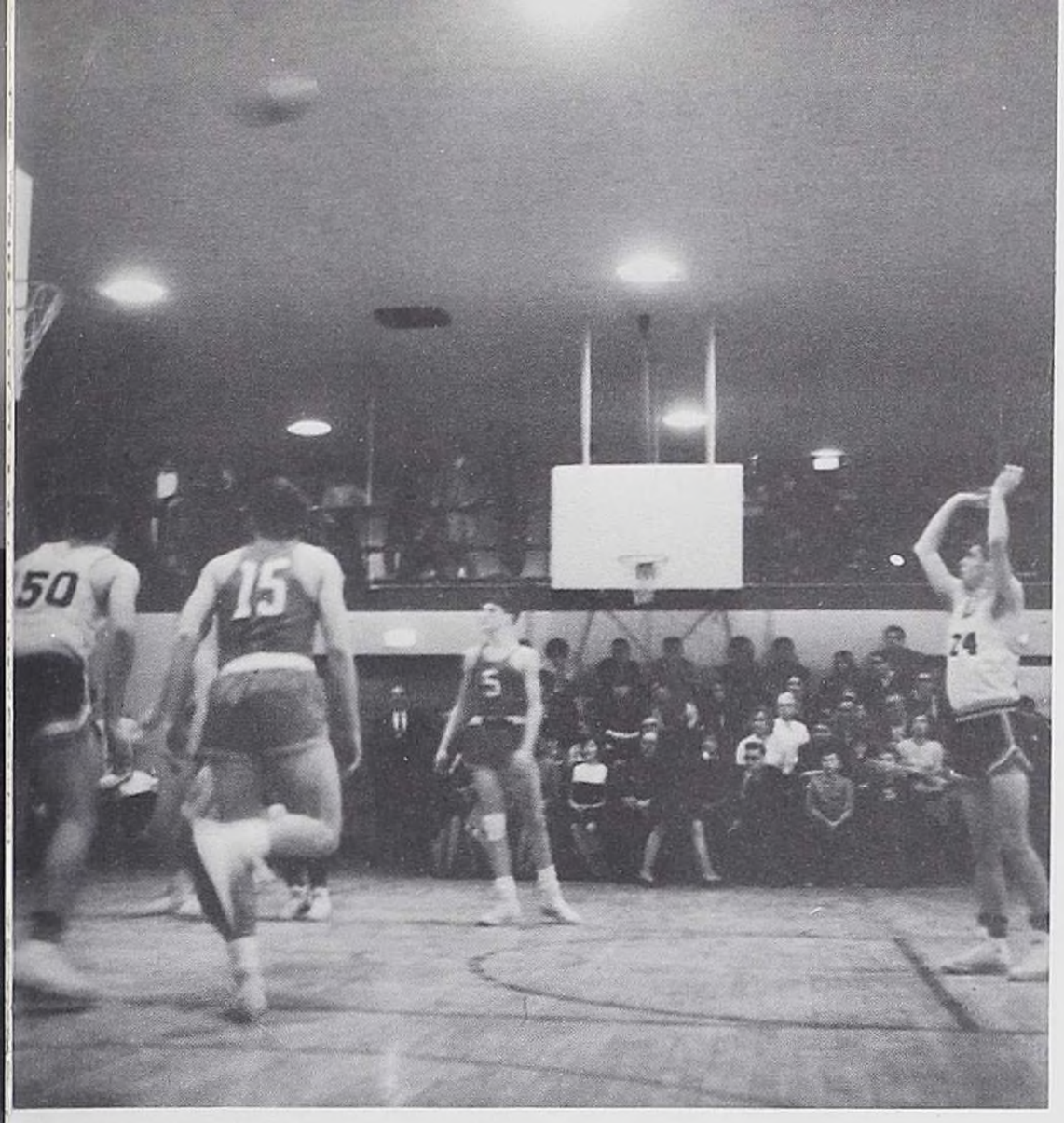

We were victorious in our game with Southwestern.

Our King and Queen were crowned . . .

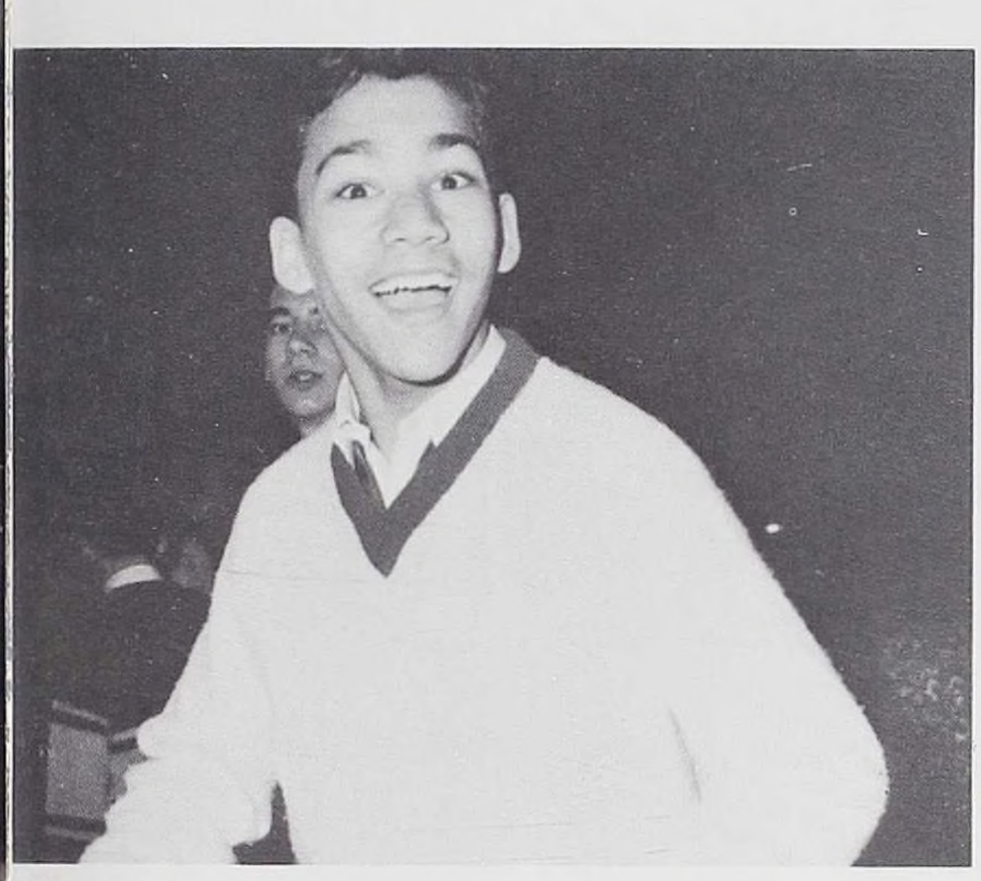

and they opened up the final hour of the dance.

The dancing and the excitement of this special weekend, along with the fun enjoyed with friends, made this one of the best Winter Weekends in the history of Olean High School.

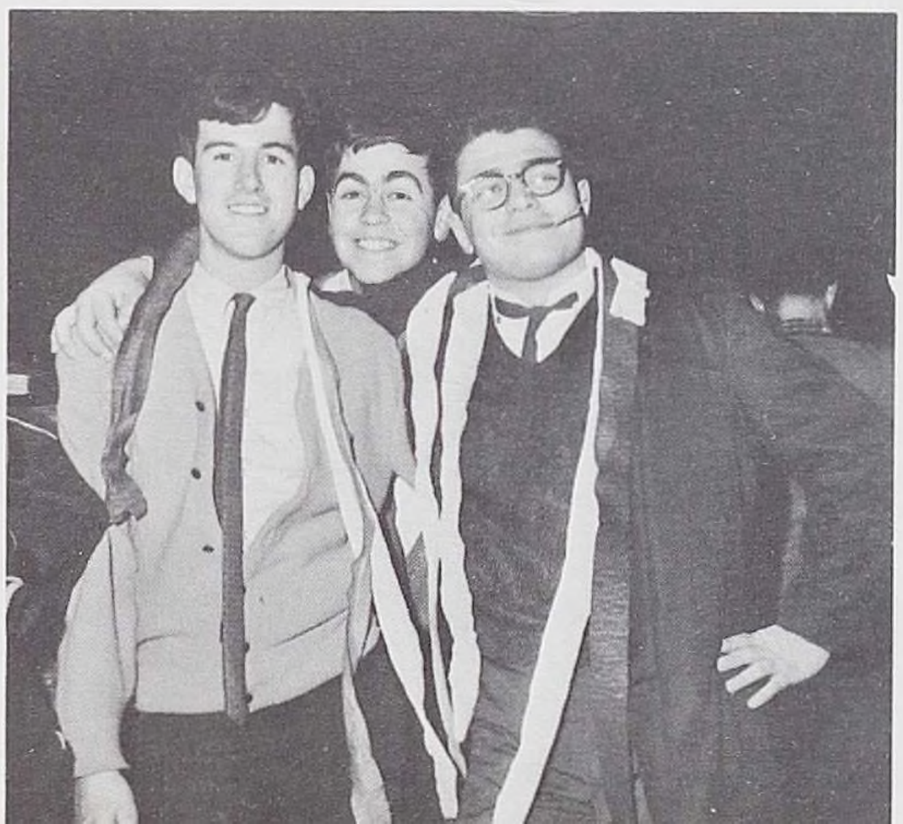

CHRISTMAS PAGEANT

THURSDAY 8:00 P. M.

GIRLS GLEE CLUB

Sleep, Little Tiny Ki . . . . . Don Besig
Here In This Stab . . . . . Walter Ehert
Viol . . . da Smith . . Carolyn Hewitt
Nativit . . . . . Frederick Graf
What . . . y Little Baby . . . . . Walter Ehret

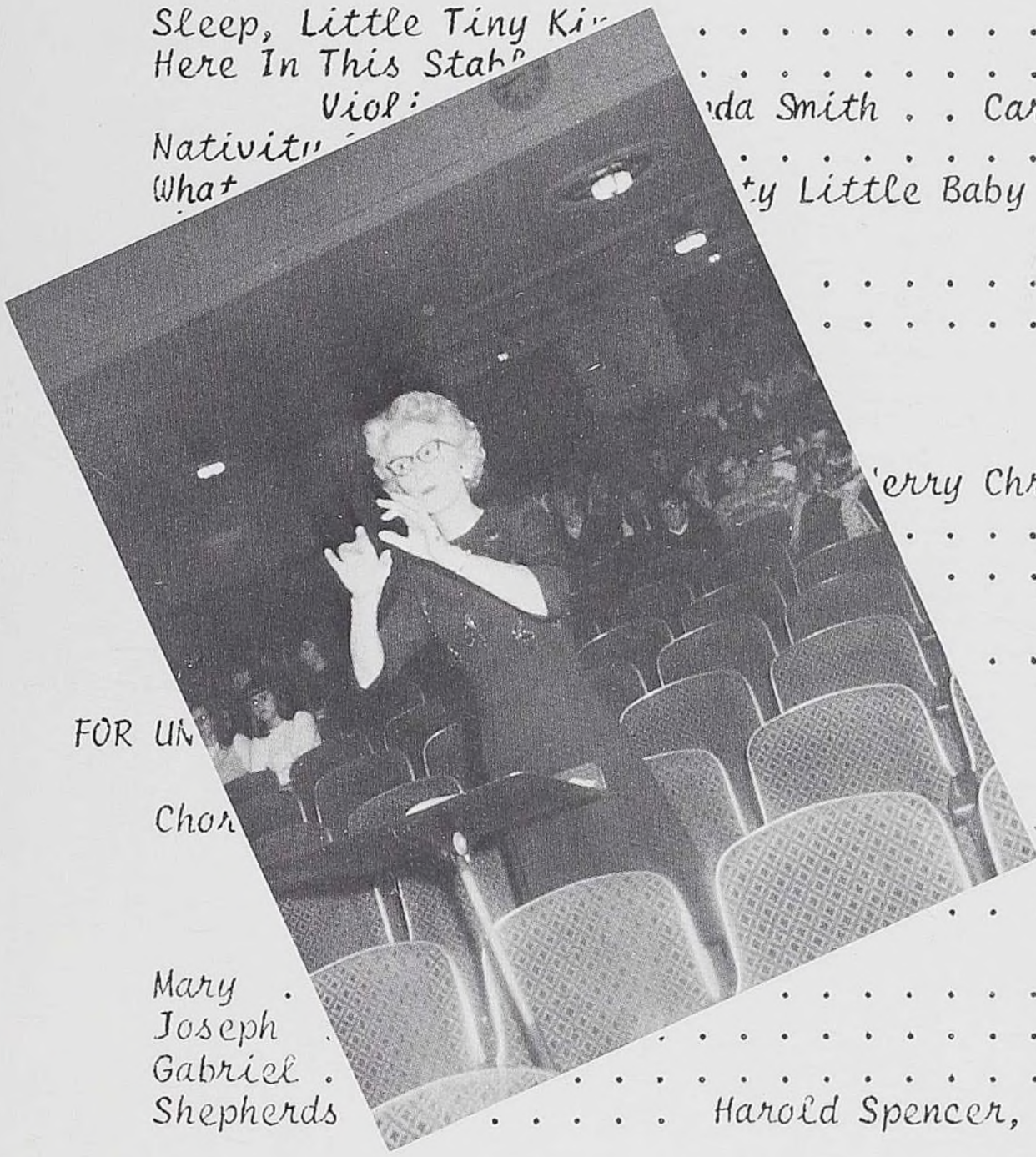

. . . . . Donna Hammond
. . . . . Yolanda Questa

'erry Christmas" . . . . Robert Brown
. . . . . J. S. Bach--Arr. Walter
. . . . . Leroy Anderson

. . Mrs. Sylvia Lynch

FOR UN Oratorio--Leighton J. Tiffault

Chor . . . Accompanist, Linda Clark

. . Miss Yolanda Questa

Mary . . . . . Kathyrn Elniskey
Joseph . . . . . Kenneth Bess
Gabriel . . . . . Steven Saversky
Shepherds . . . . . Harold Spencer, Stephen Peterson, Steven Seeley
Joel Greenstein, Michael Russo
Kings . . . . . Mark Atherton, Serelle Gayton
Gregory Stomierosky

And They Shall Call His Name Emanuel . . . . . Chorus
And The Angel Gabriel Said To Mary . Wiedemann--soloist
The Magnificat . . . . . Girls Chorus
It Came To Pass In Those Days . . . phen Finn
And She Brought Forth . . . . . Chorus
There Were Shepherds Abiding . .
For Unto You . . . . . .
Glory To God . . . . . .
And They Came With Haste . . .
Gloria --Alleluis . . . . . .

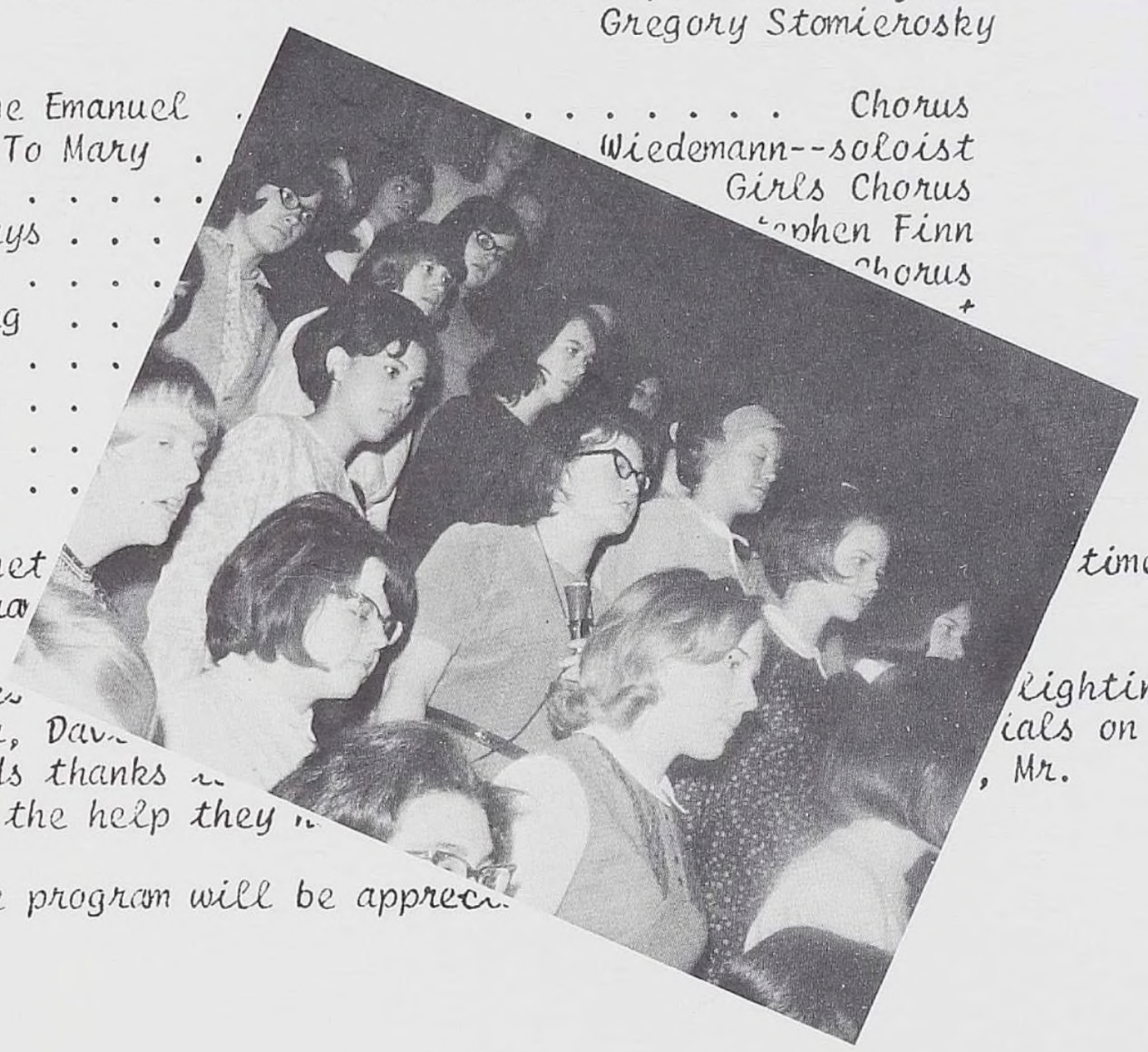

Appreciation and thanks to Mr. Kennet time given for rehearsals for this progra

Special mention in appreciation goe lighting effects. Also students, Dan Witter, Dav ials on stage. The Music Department extends thanks , Mr. Nicholas Pecone and stage crew for the help they

A silver offering at the end of the program will be apprec

JUNIOR PLAY

ALAS, BABYLON

CAST

Alice Cooksey	Rebecca Rosetti
Florence Wechek	Lark Hirsch
Randy Bragg	Larry Hilliard
Mrs. Henry	Marilyn Wright
Happy Hedrix	Tim Fetcher
Lib McGovern	Marsha Houghton
Dan Gunn	Joe LeRoy
Mark Bragg	Bill Tracz
Helen Bragg	Debbie Whitson
Peyton Bragg	Nancy Carll
Ben Bragg	Earl McElfresh
Mrs. Quisenberry	Mary Derx
Pete Lance	John Busack
Nancy	Virginia Scott
Jean	Carol DiCerbo
Arlie	Leslie Verner
Rita Lance	Susan Lundberg
Ace Atkins	Cindi Donnelly
General Hawkins	Tom Reninger
Mr. Pitman	Mike Miller
Mrs. Satterly	Joyce Lefkowitz
Miss Baines	Pat Rau
Jane Hickey	Bonnie Bush
Mr. Quisenberry	John Saversky
Mrs. Vanbrunker-Brown	Marcia Preston
Sally Hazzard	Deb Doucett
Paul Hart	Terry Pitts

On December 10, 1966, the Junior Class of Olean High School presented the play Alas Babylon by Pat Frank. Under the direction of Mr. Glen Chambers the Juniors put on an excellent showing for their one night performance.

M. Preston, J. Saversky, V. Scott, R. Rosetti, P. Rau, D. Whitson, J. Lefkowitz, L. Verner, M. Houghton, C. Donnelly, S. Lundberg, M. Derx, C. DiCerbo, B. Bush, M. Wright, L. Hilliard, L. Hirsch, T. Pitts, M. Miller, J. Kreydt, T. Reninger, J. Busack, D. Doucett, J. LeRoy

"Then all of a sudden this big bad boogie-man . . .

"B-B-Boss, you've got b-b-bad b-b-breath!"

SENIOR CLASS

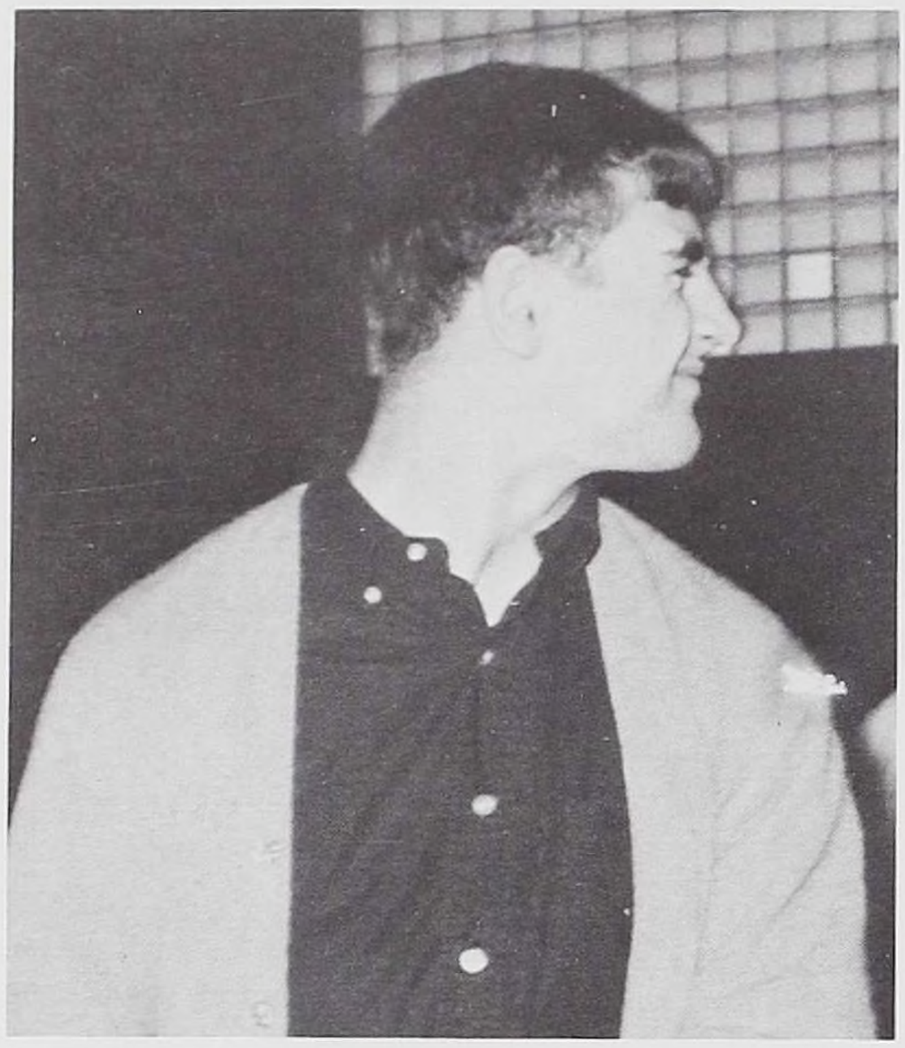

Senior Play? —— I thought it was great.

Senior Play? ---- Pffftttt! Who me?

Shoot baby, I'm bop-pin' on over to see the Senior Play.

I'd give my dandruff to be in the Senior Play!

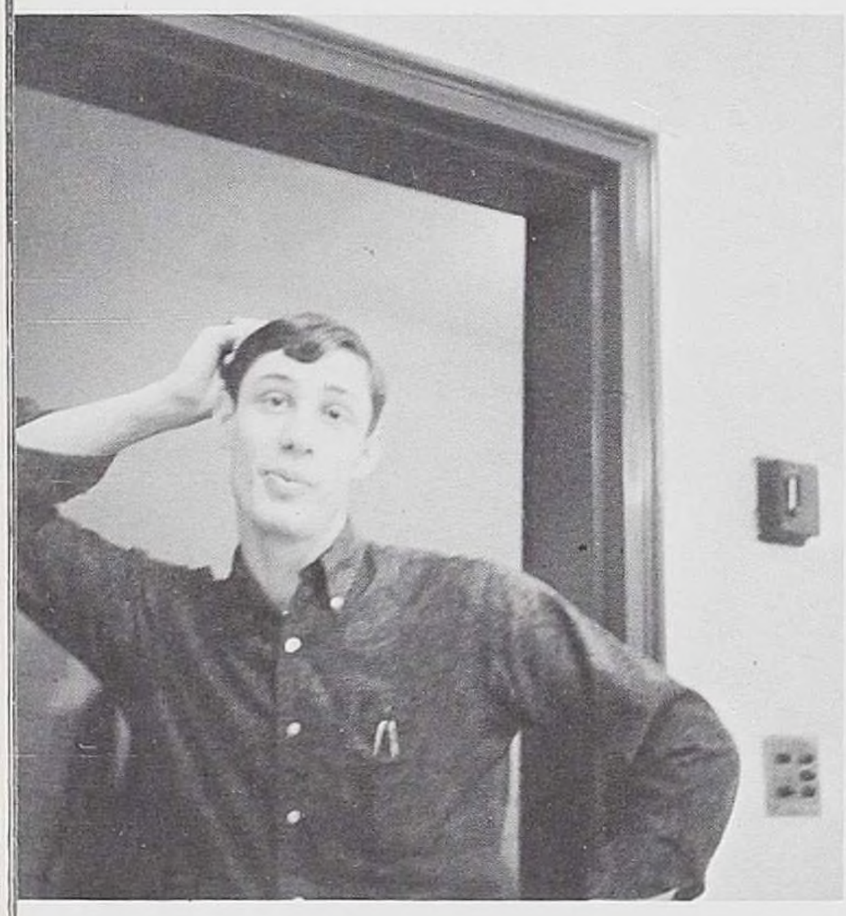

Move over Kathy here I come!

PLAY

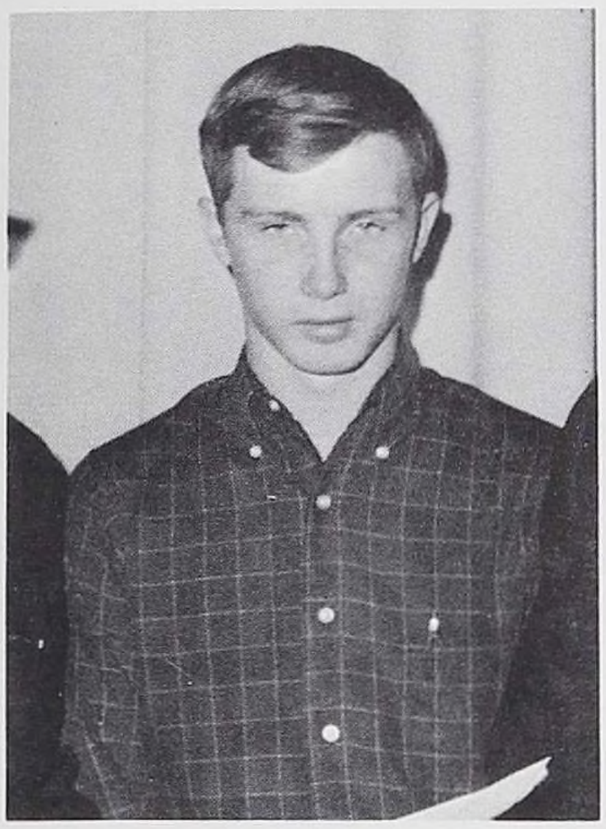

Summit meeting.

Sure I went to the Senior Play.

The second night drew an even larger crowd.

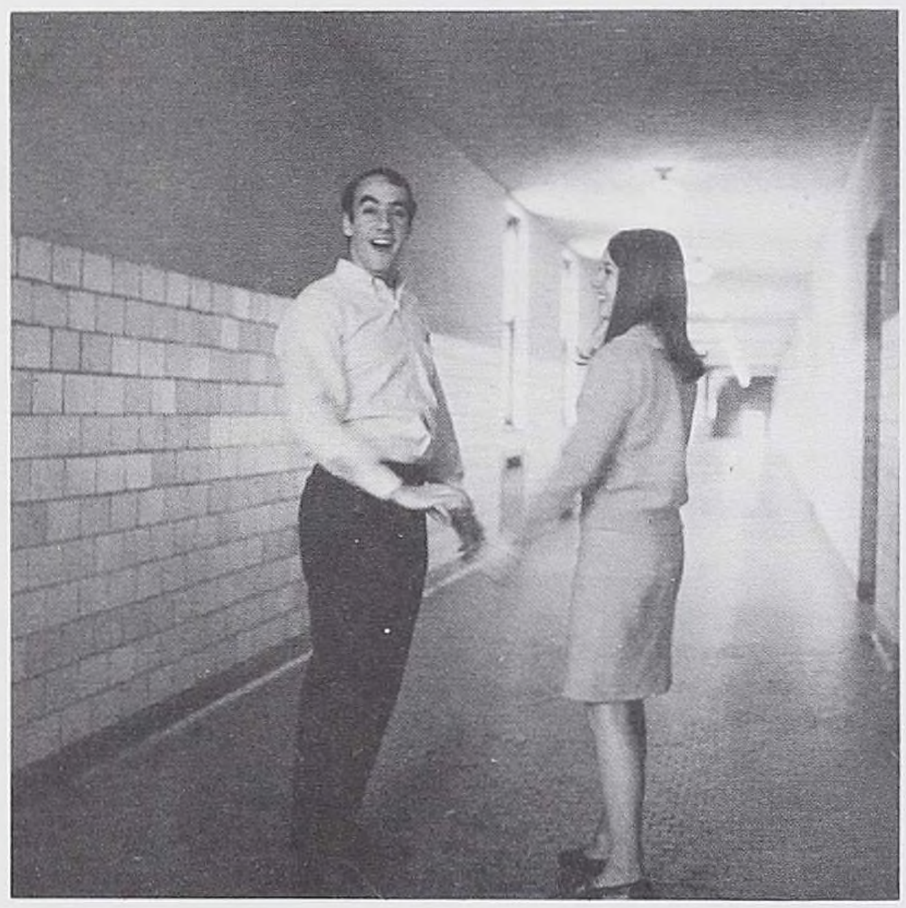

Oh darn . . . we missed the Senior Play.

Linda Lindsey
Audrey Gayton
Carmella Douthit
Beverly Luty
Patricia Rich
Joyce Coast
Valarie Stebbins
Eddie Gordon

Mrs. Elizabeth Surra *ADVISORS*
Miss Jean Corrigan *MISSING*

The Junior Red Cross Drive was conducted in homerooms for the period of one week. Each homeroom representative collected money to put their homeroom in the lead.

Then reports were given to each homeroom over the broadcast system telling us the class leading in the amount of donations.

O.H.S. ASSEMBLIES

During one of our first assemblies of the year we were entertained with slides from around the world.

Mr. Paul Yearout reached out and captivated us with his lecture on the problems facing the present-day teenager.

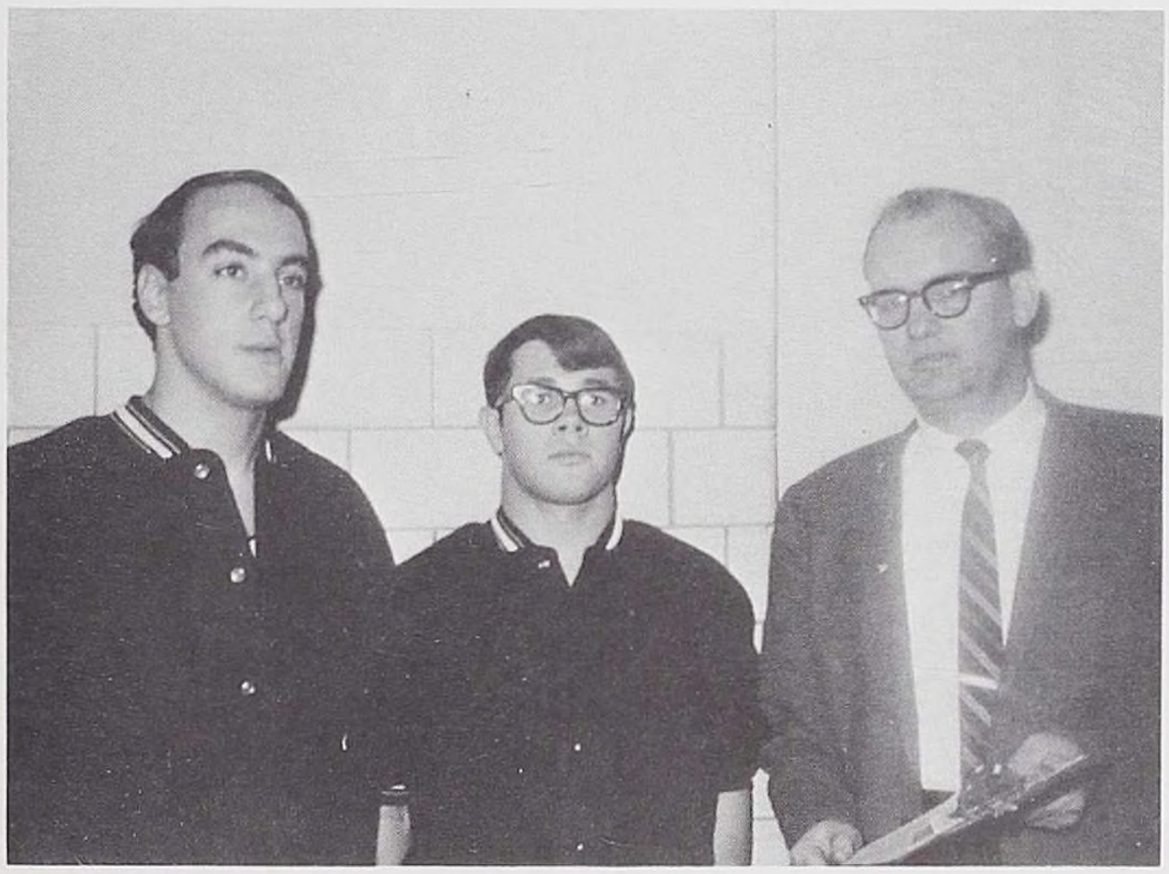

There were several sports assemblies for both football and basketball, one of the most important being the basketball assembly before our Winter Weekend.

Our cheerleaders led the student body in cheers which urged our boys on to victory.

STUDENTS IN MOTION

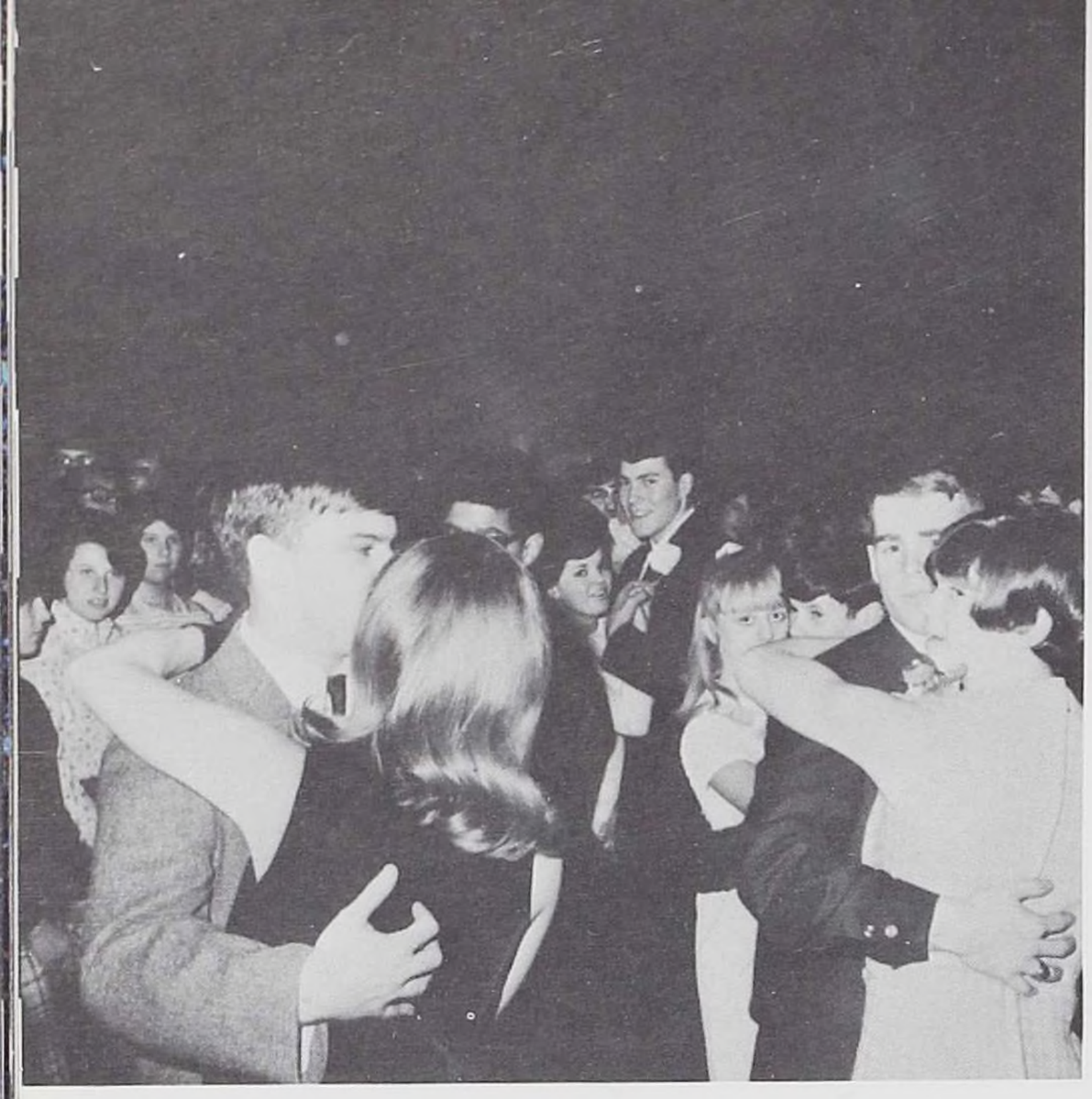

Ban takes the worry out of being close.

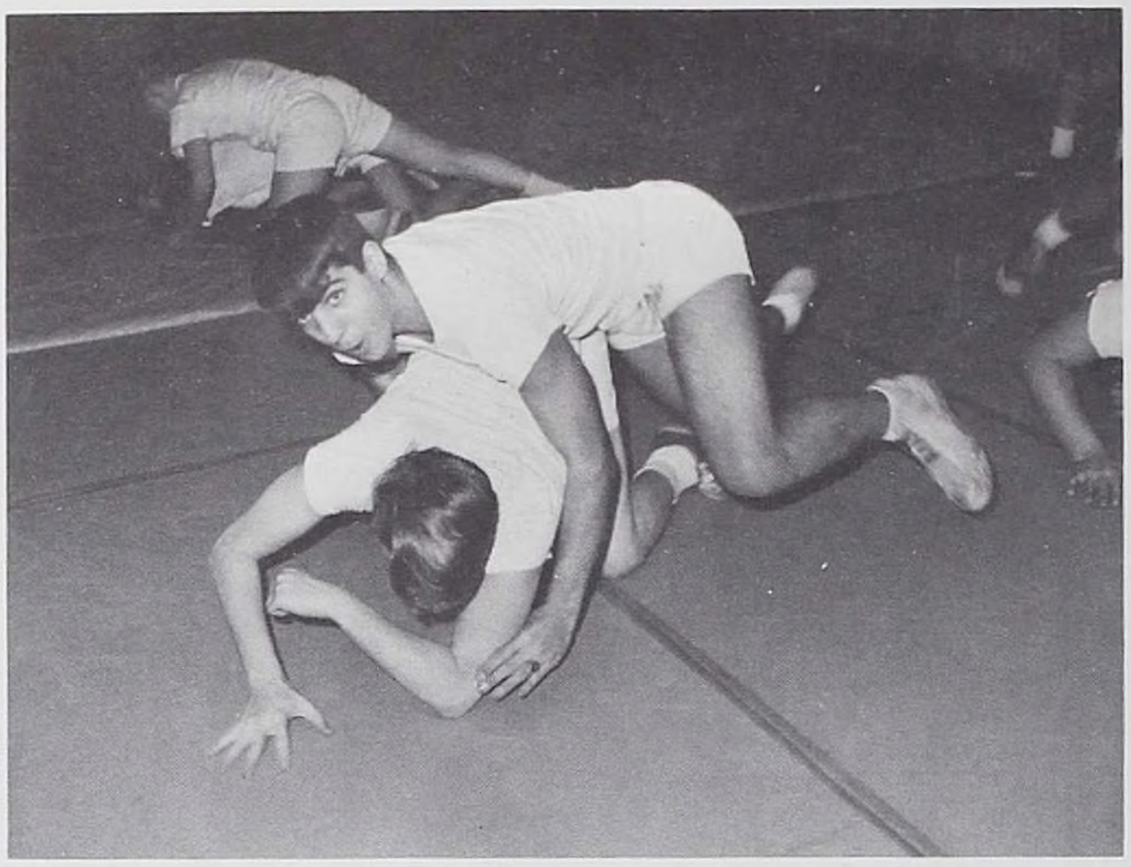

Oh-Oh!

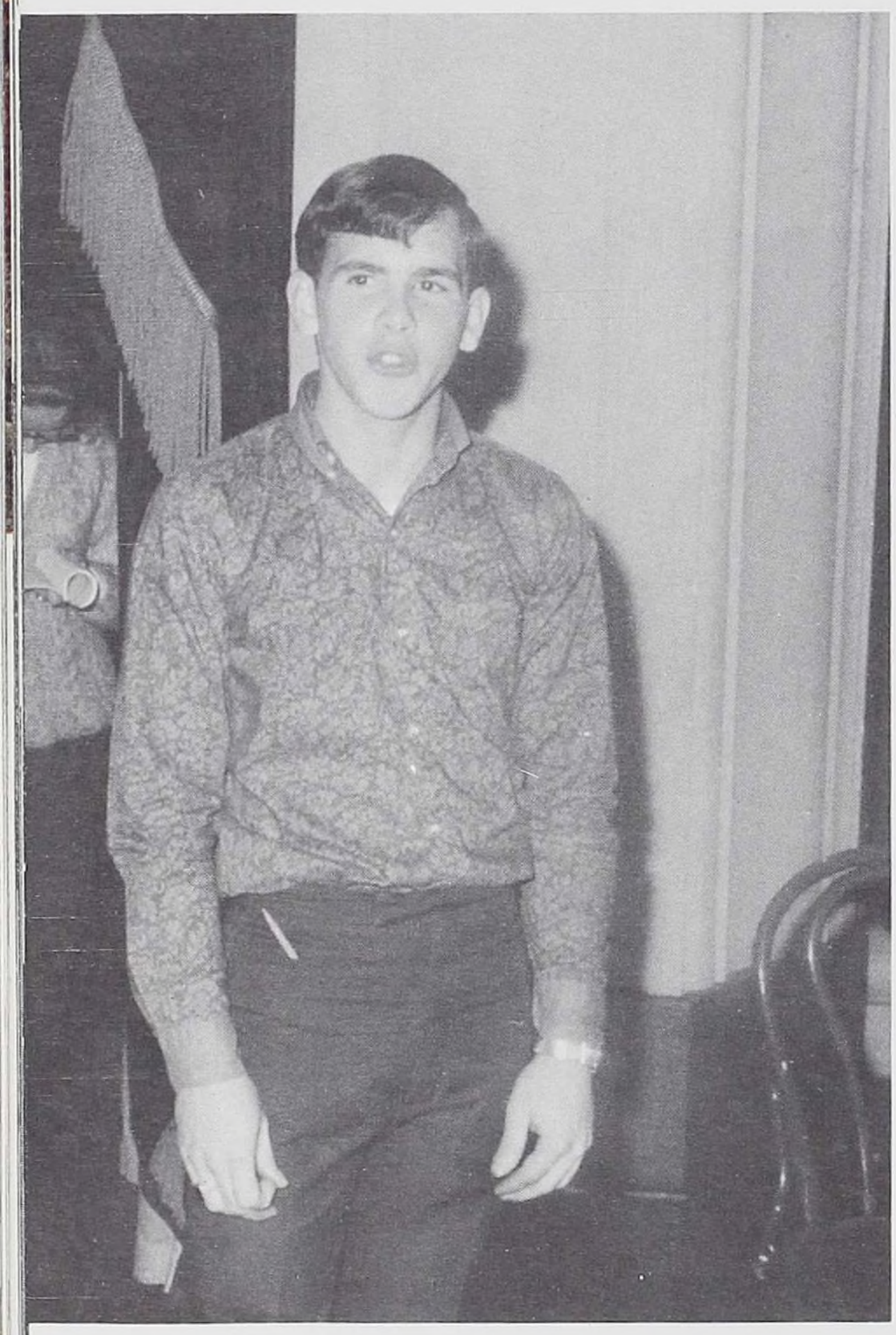

Duh!??!

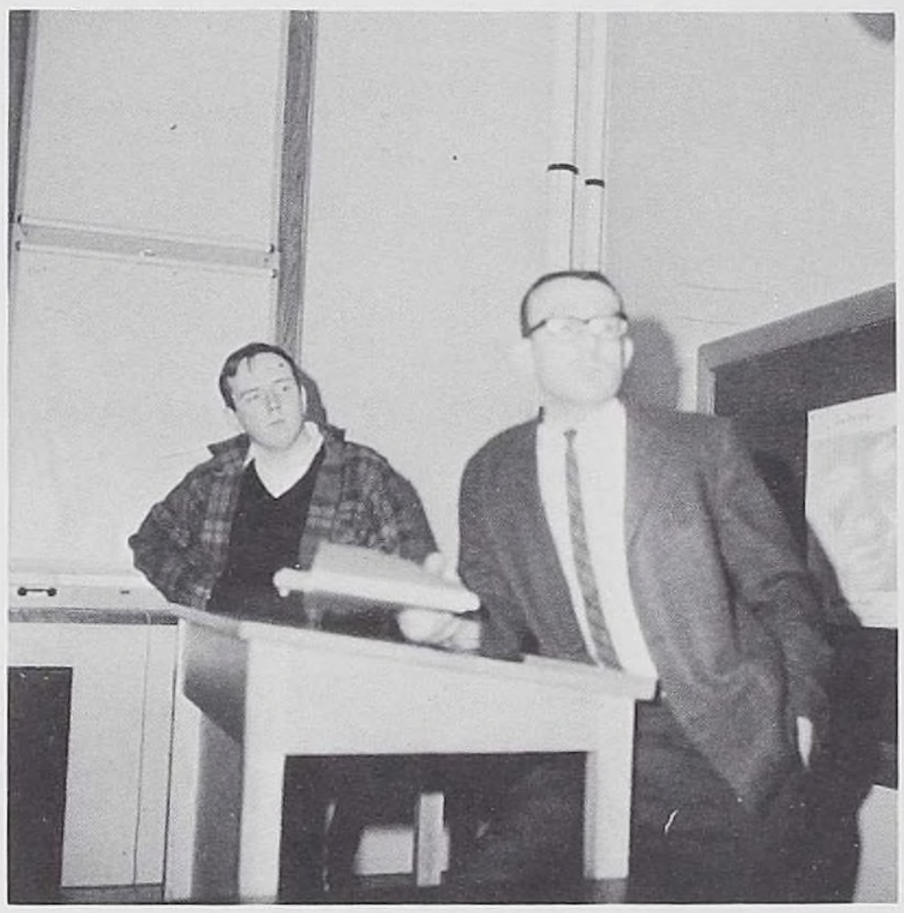

"What did we say wrong this time?"

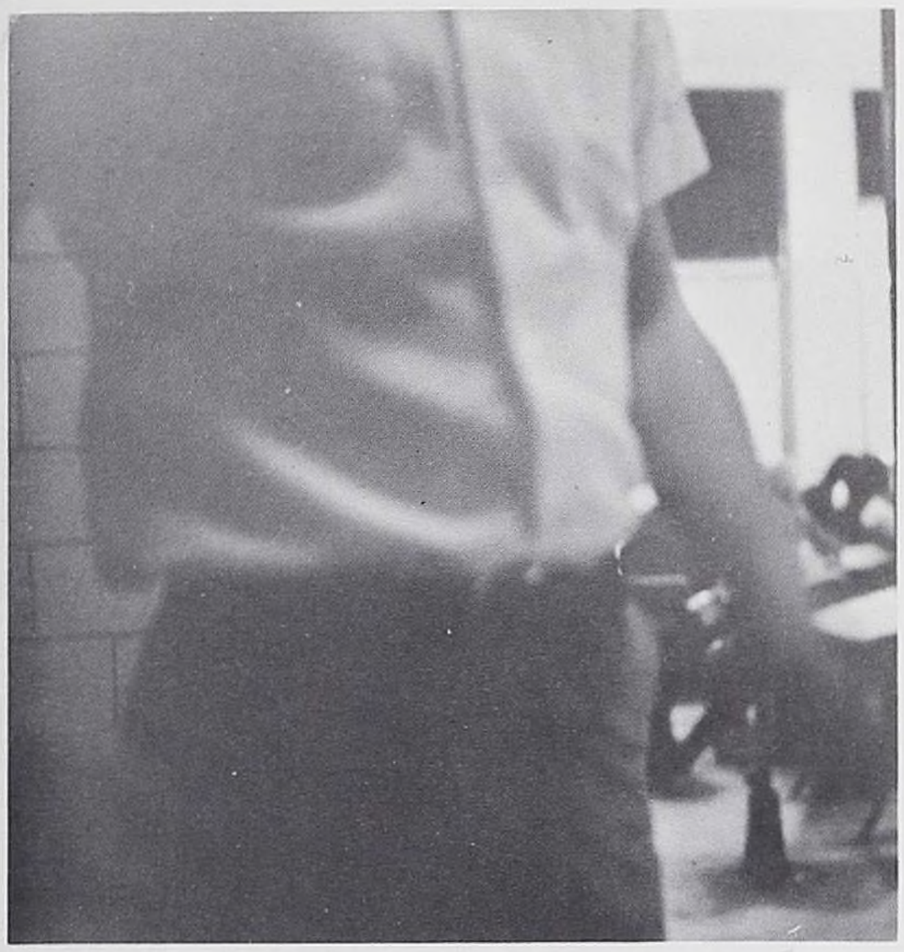

No matter what shape your stomach's in.

Oh, the pain!

"Give me five."

Our football team???

Come fly with me!

"Who's afraid of Virginia Woolf?

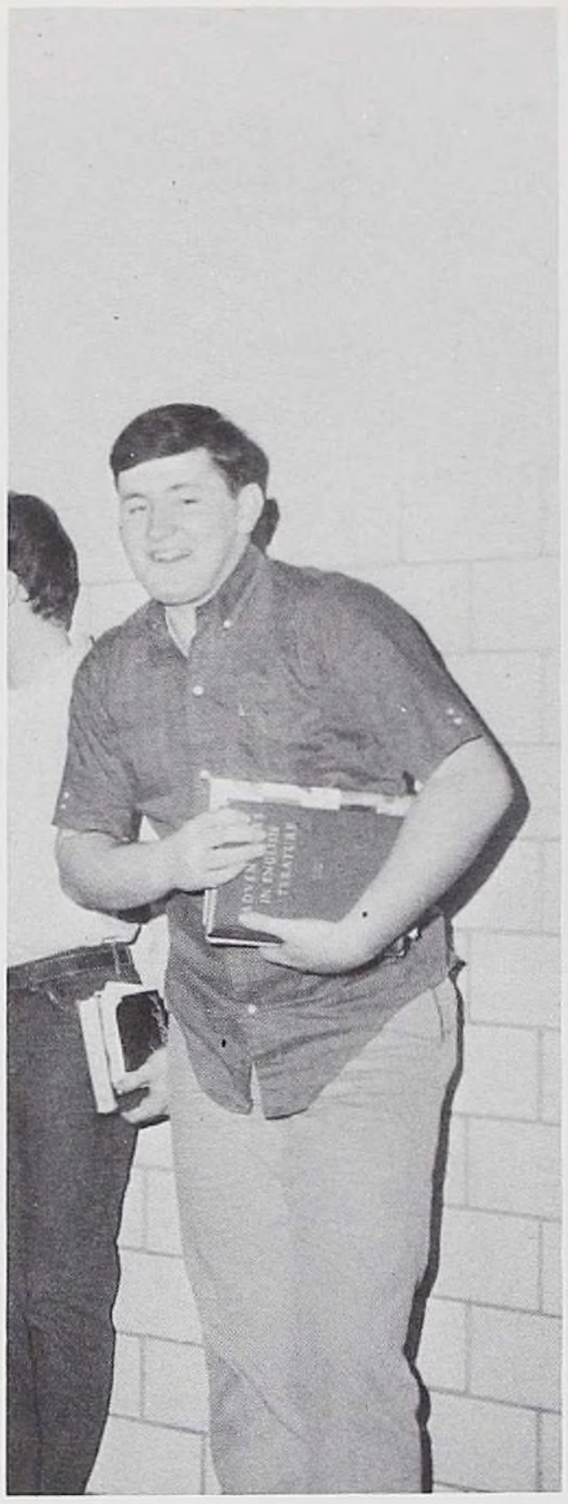

Smile a little, frown a little, give a little grin.

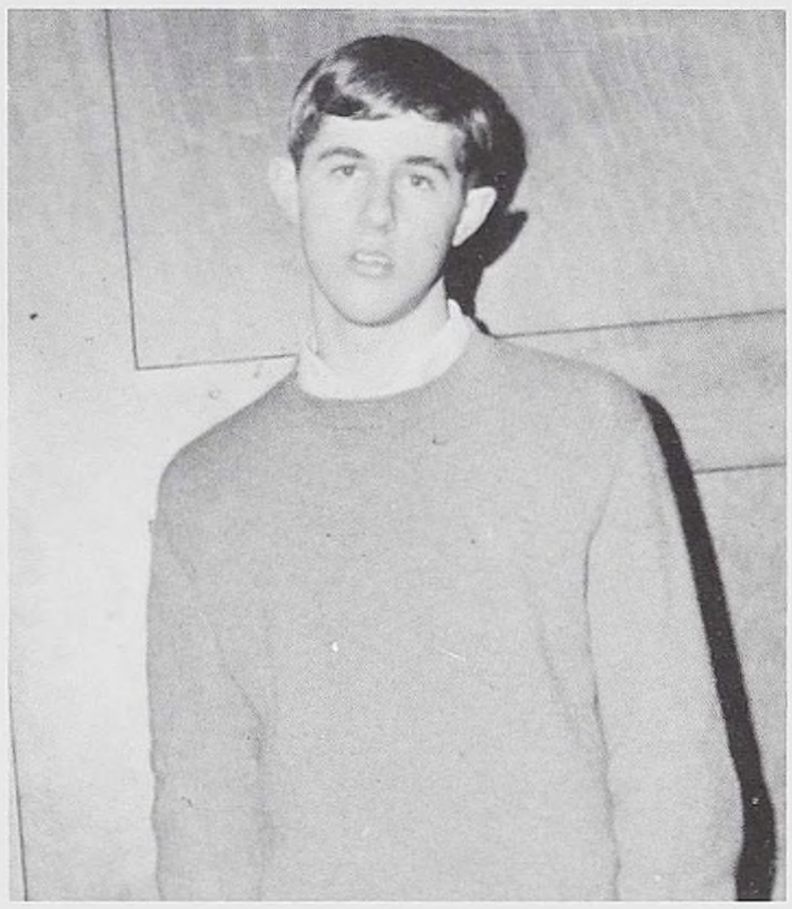

"I just love *to square dance."*

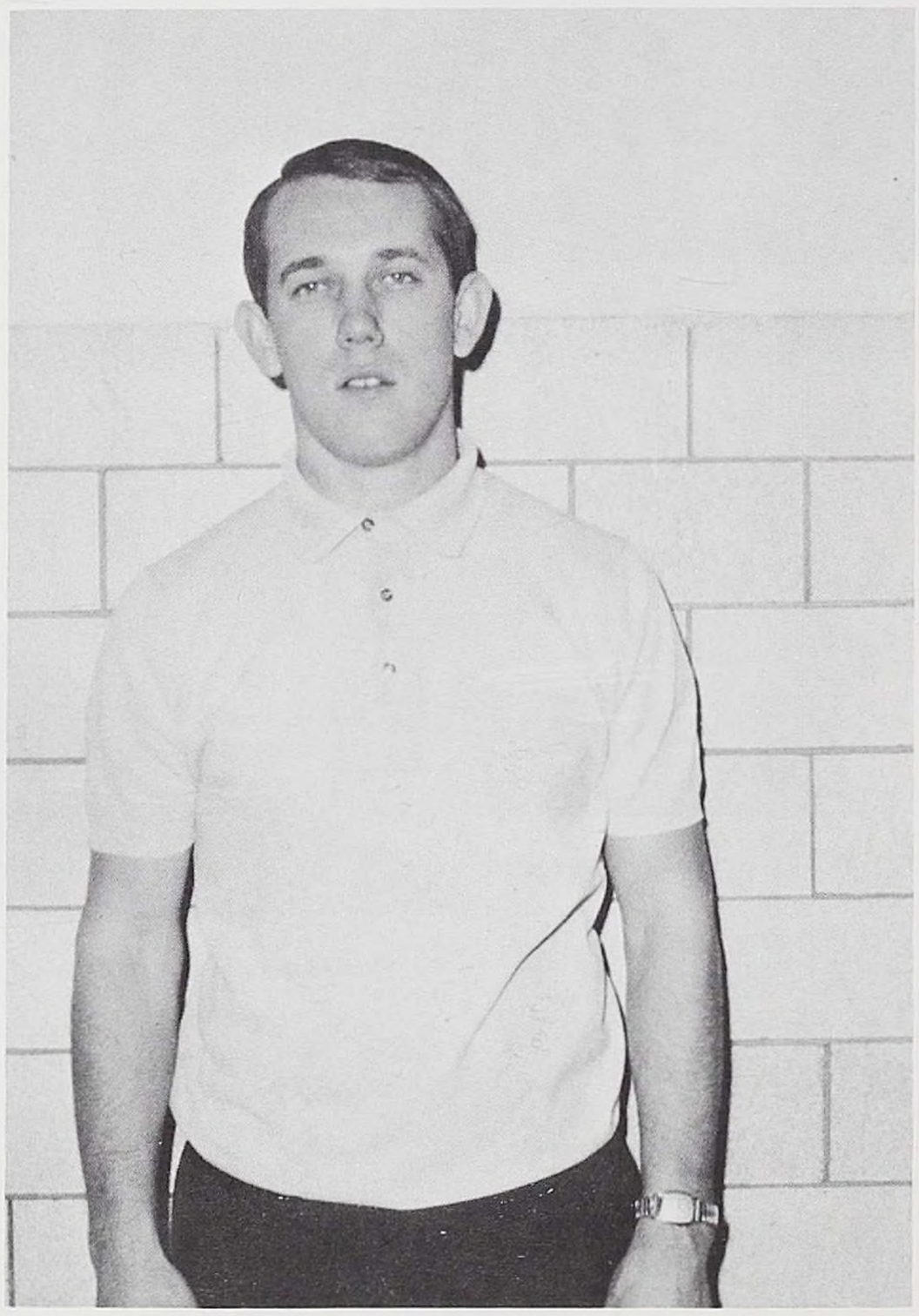

"I will not tolerate girls in the boys locker room."

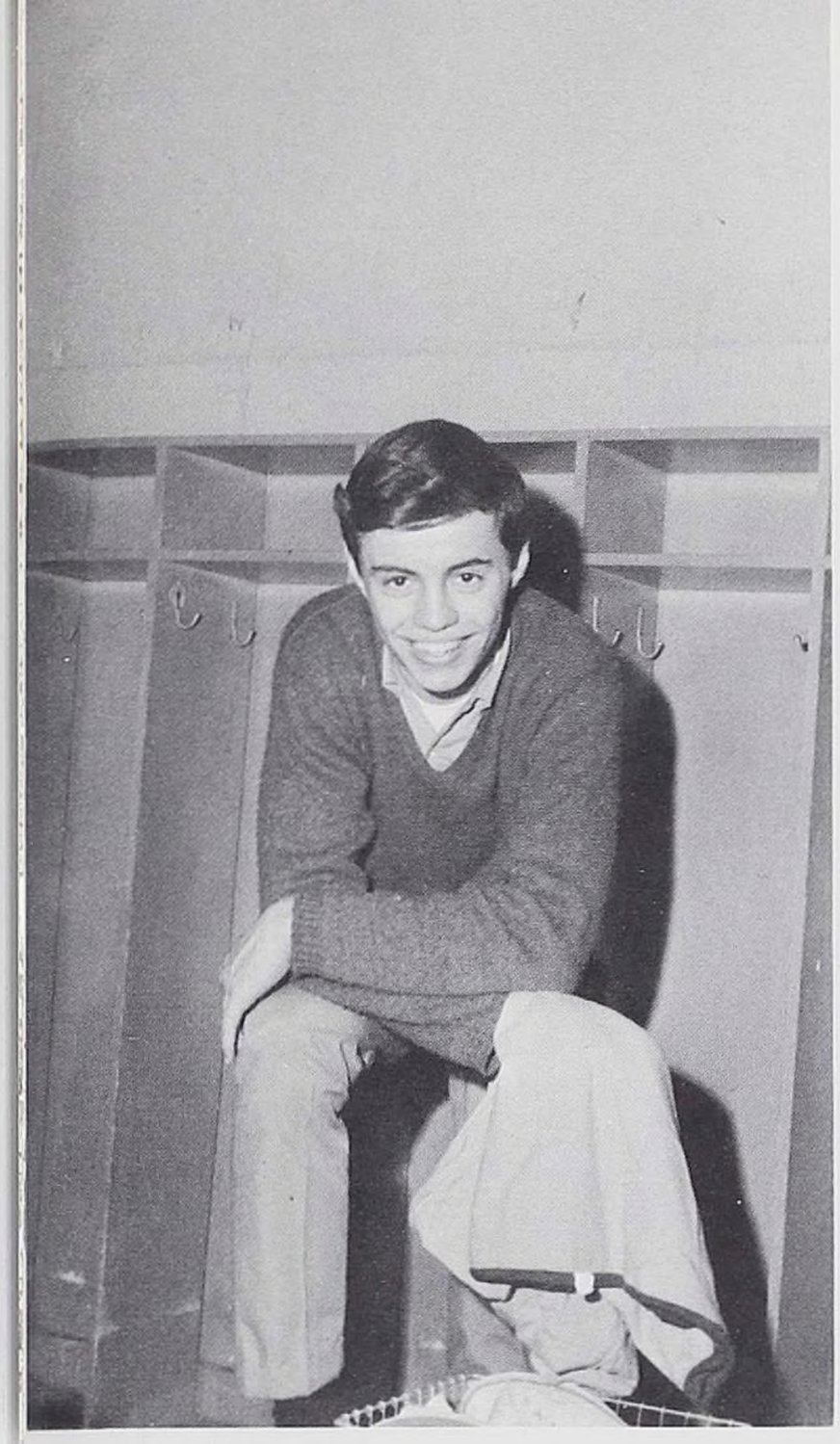

"Ever been the only boy in the girls' locker room?"

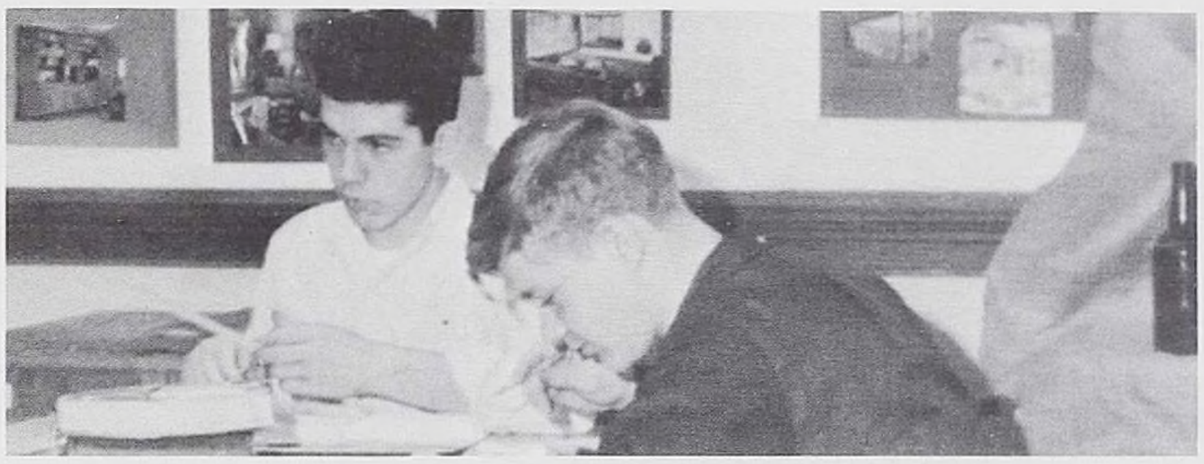

White socks?

"It's not so bad if you don't look at it."

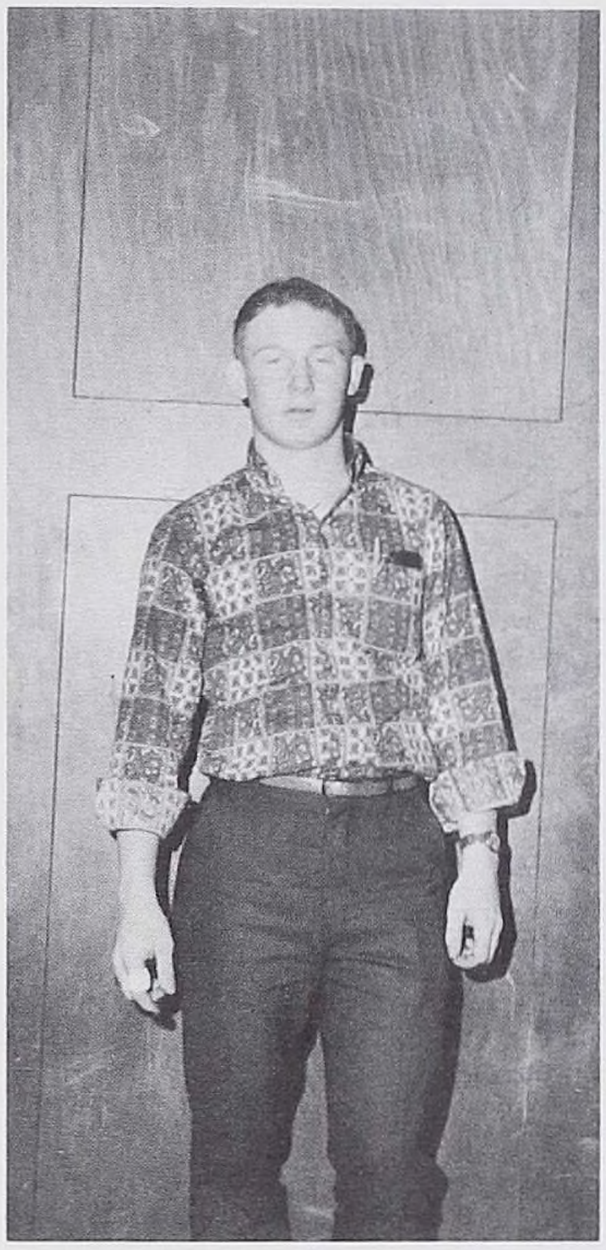

"Another week of square dancing?"

Fasten your seat belts. We're ready to take off.

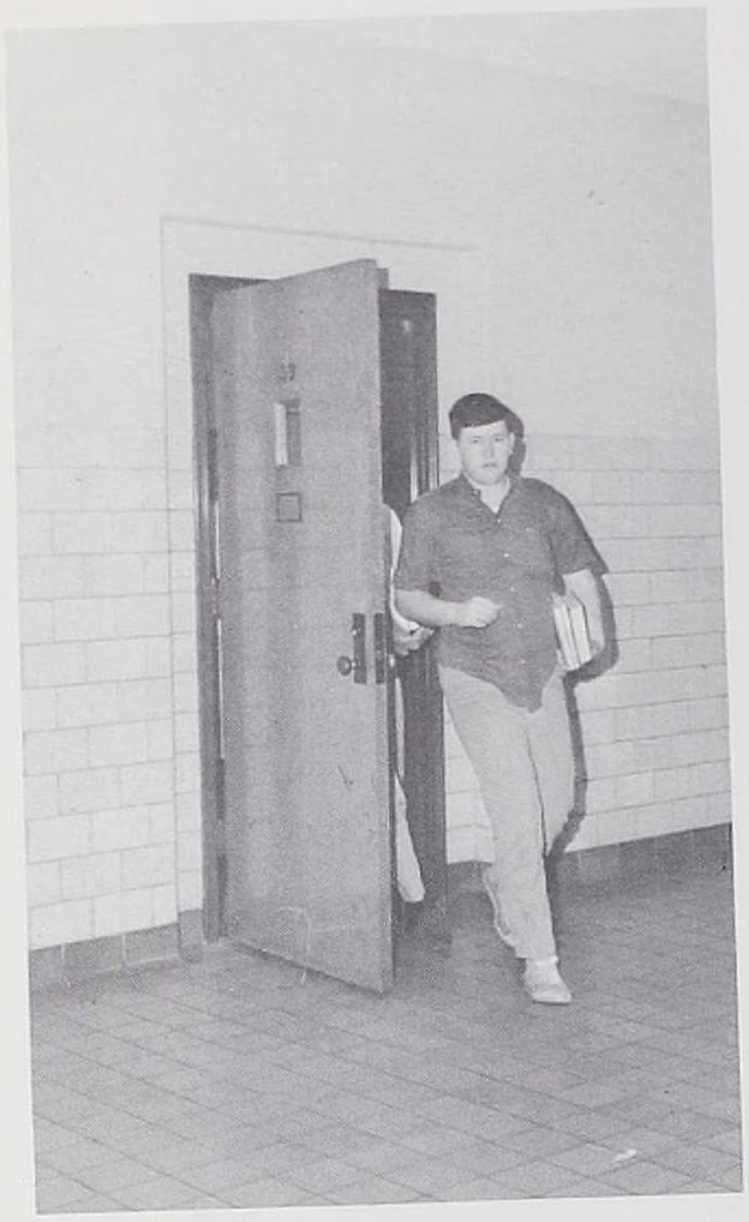

Last one out is a rotten egg!

O.K. you guys, who did it?

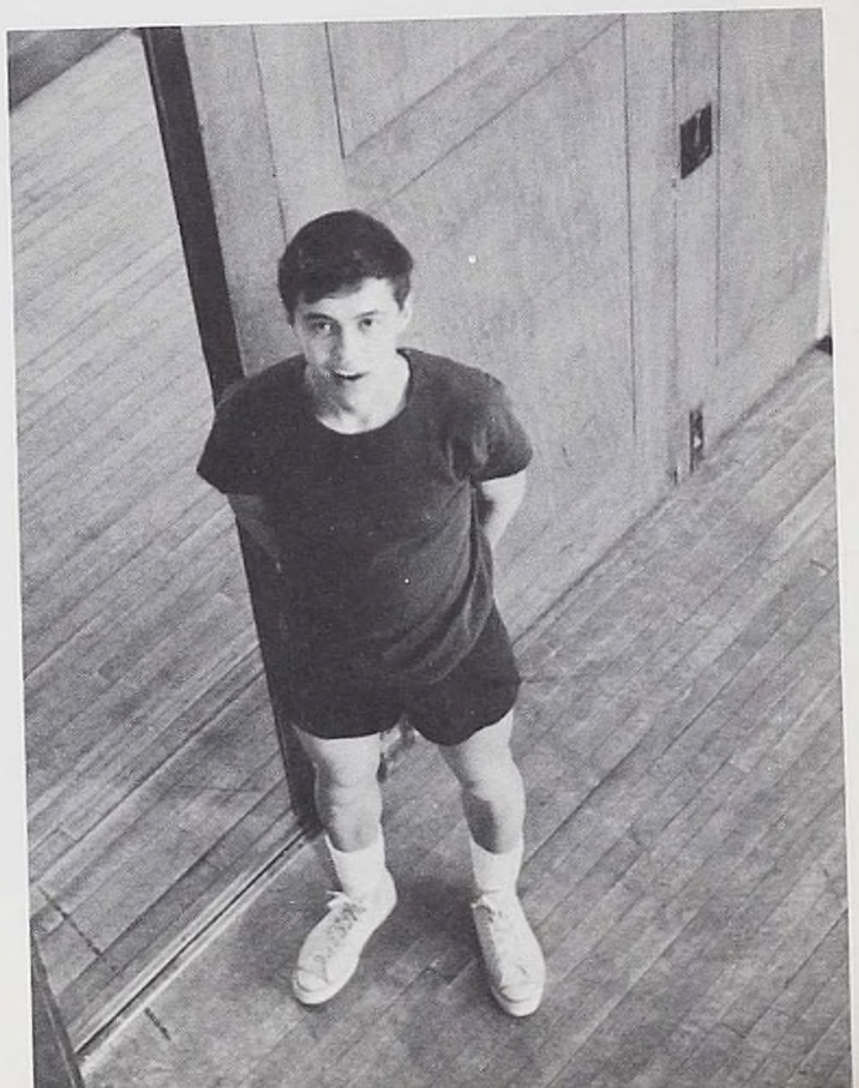

"I dare you to come down here and say that!"

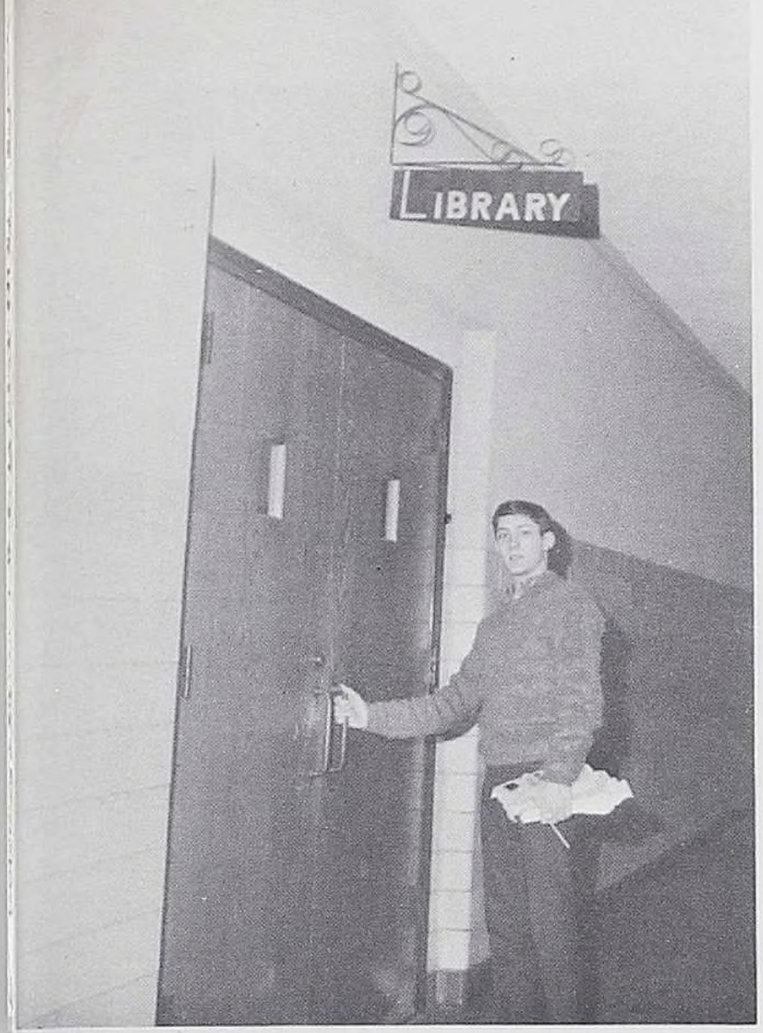

"Personally I prefer Hemingway to Chaucer."

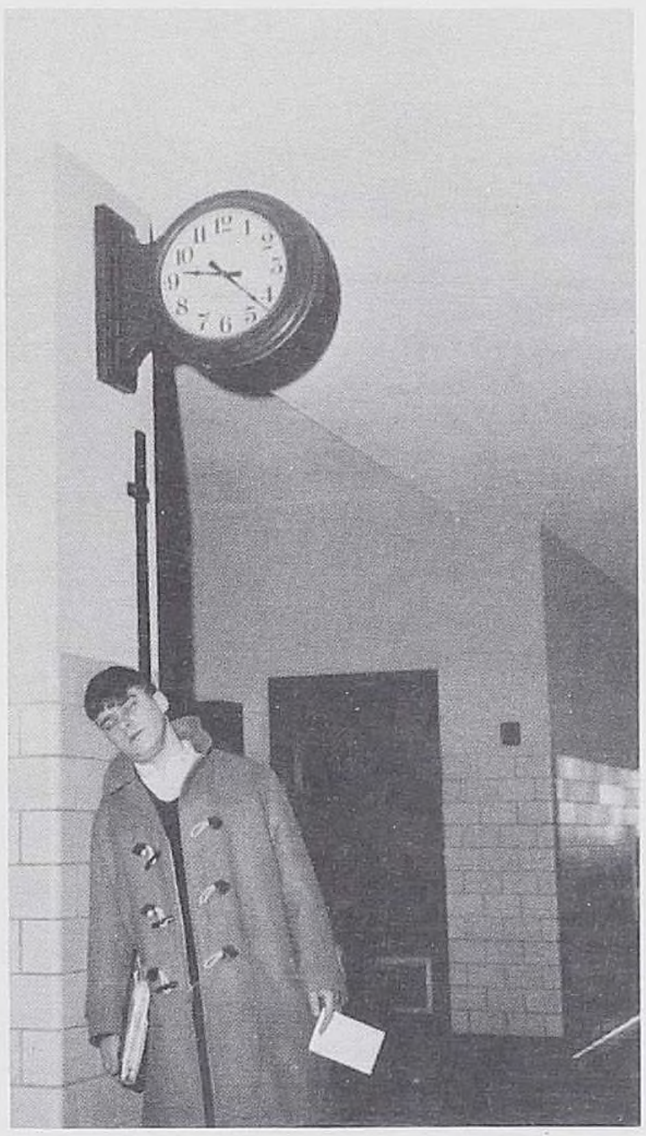

"Better three hours too soon than a minute late."–Shakespeare

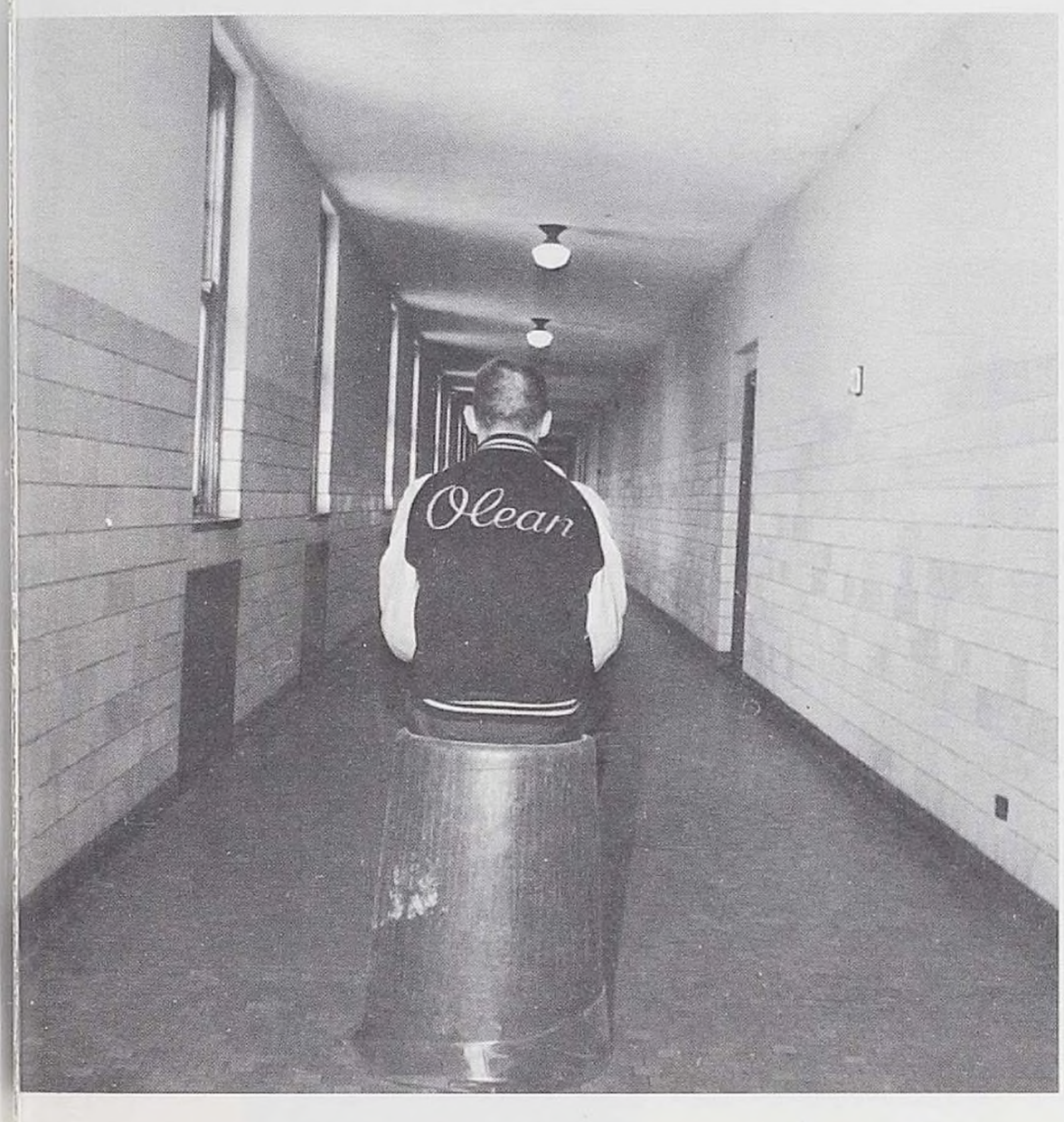

Do you ever get the feeling people are trying to tell you something?

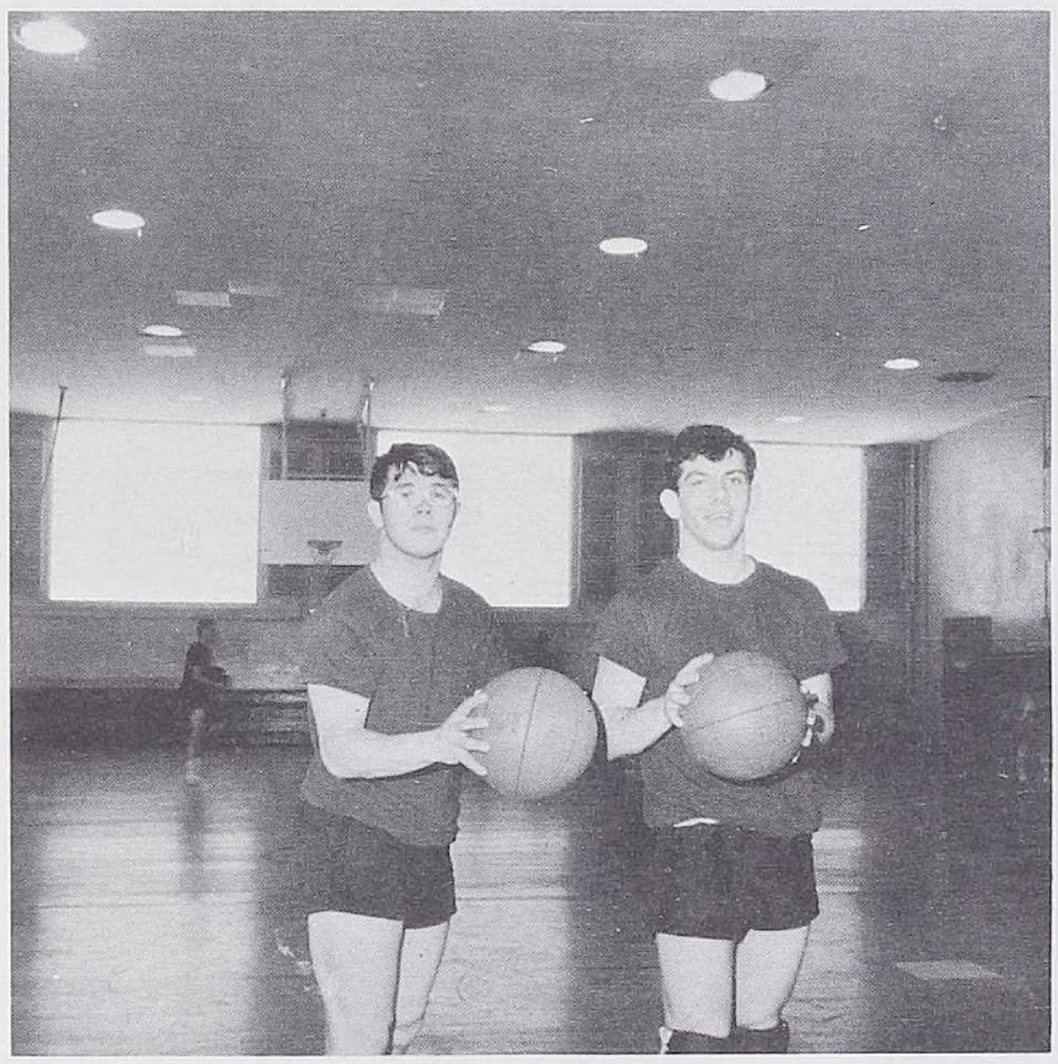

"You mean our basket's at the other end . . . you're kidding!"

"In 22 seconds this school will go up in smoke!"

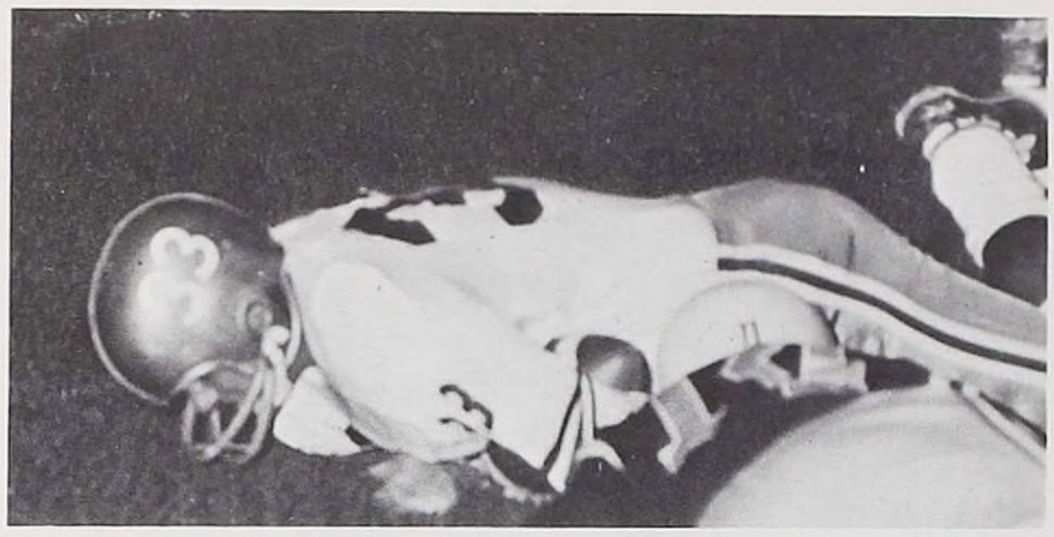

Some of us were always on the ball.

Well, it's a . . . a . . . a . . .

"You say there's a new girl in school?"

"Fresh!"

What's in the bag, Col?

"This must be my lucky day, I forgot my lunch money."

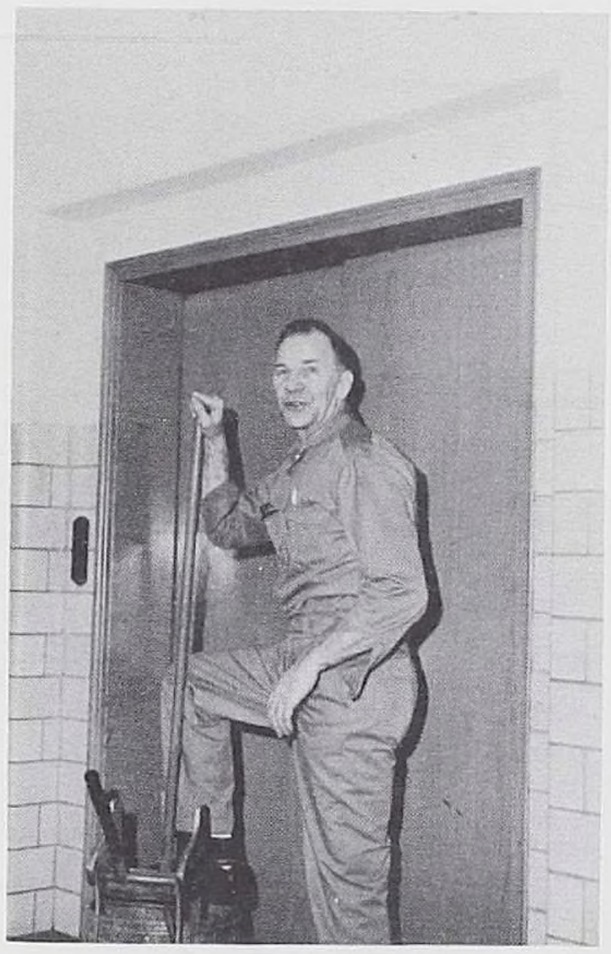

"Mother told me there'd be days like this!"

"Who me?"

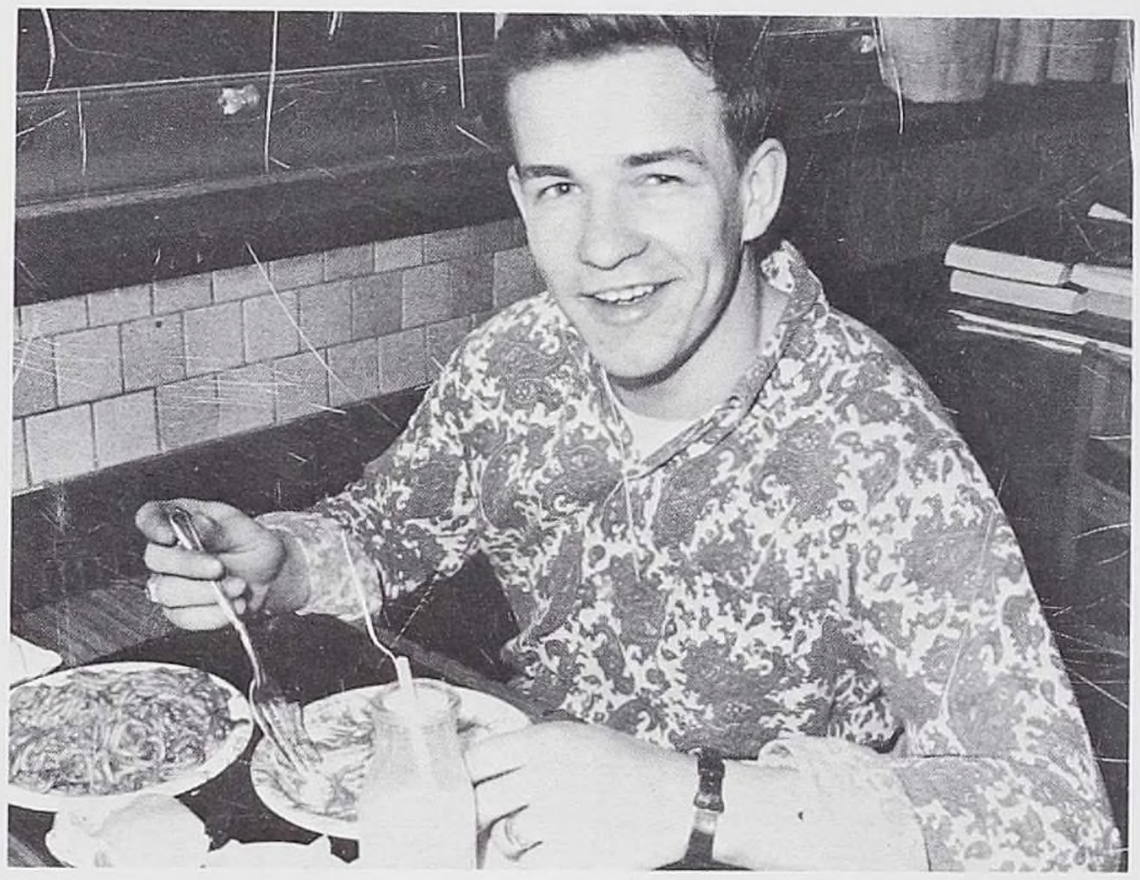

Oh, Oh, Spaghetti-O's . . . and all I've got is a fork!

I've heard of haircuts, but that's ridiculous!

Some people you just can't *ignore.*

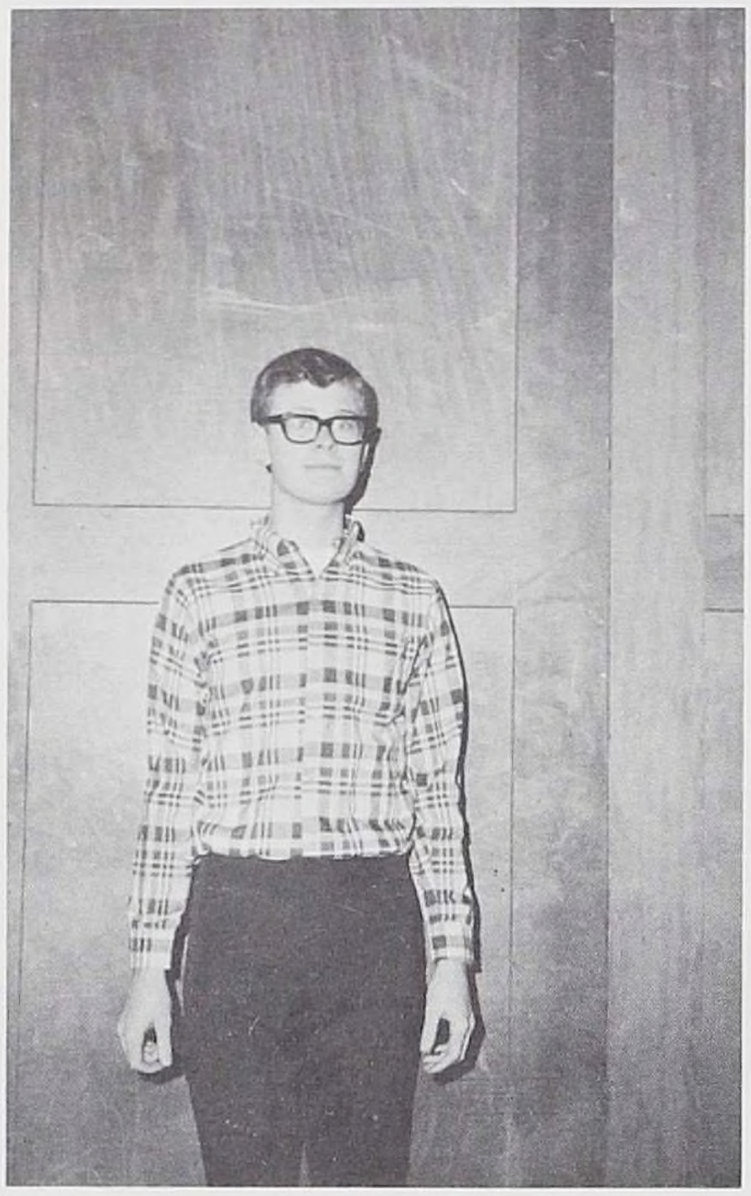

Apple Jacks will not be sold to Bullies.

How do you tell your best friend she's got bad breath?

A bird on the head is worth two in the hand.

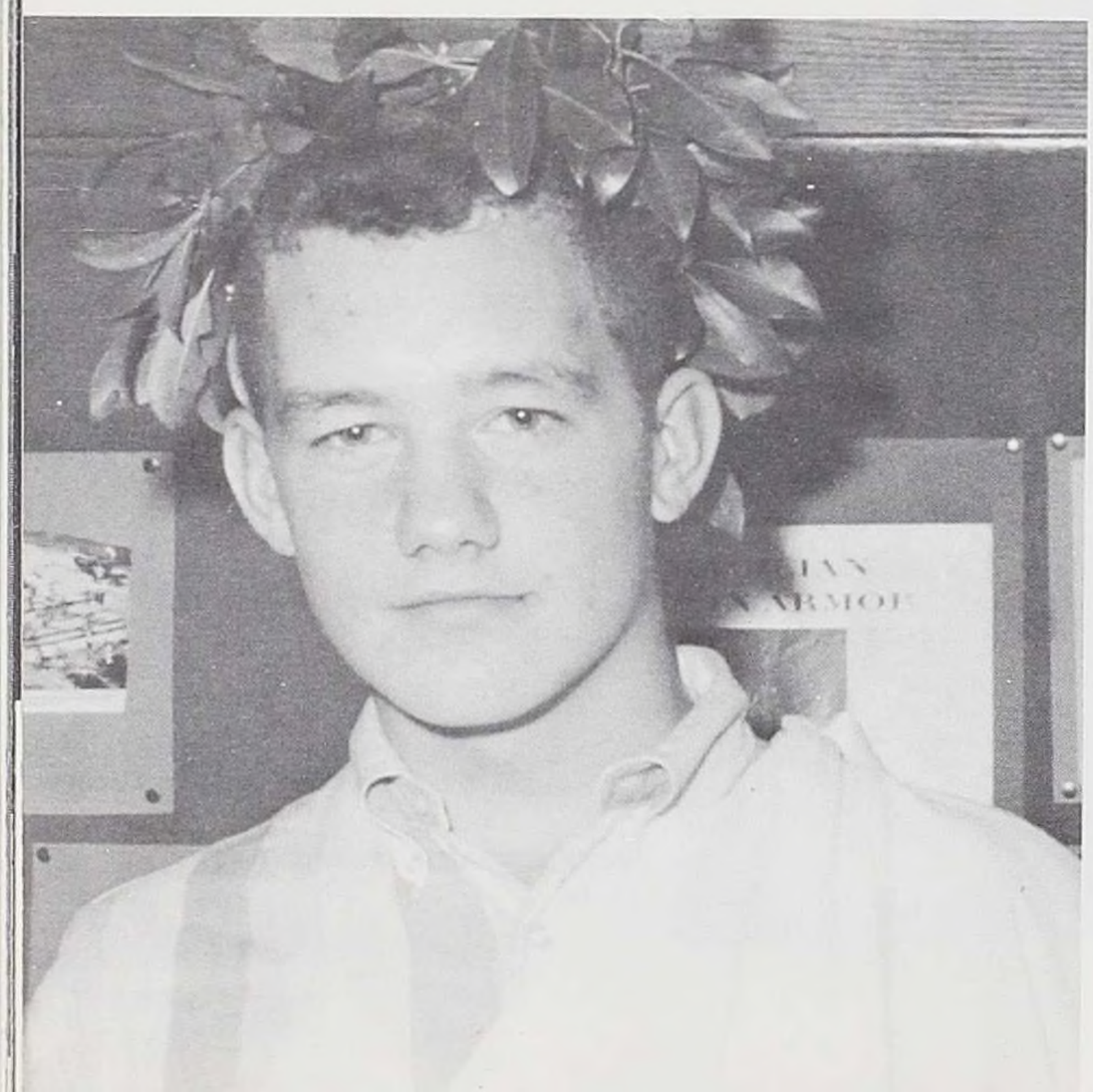

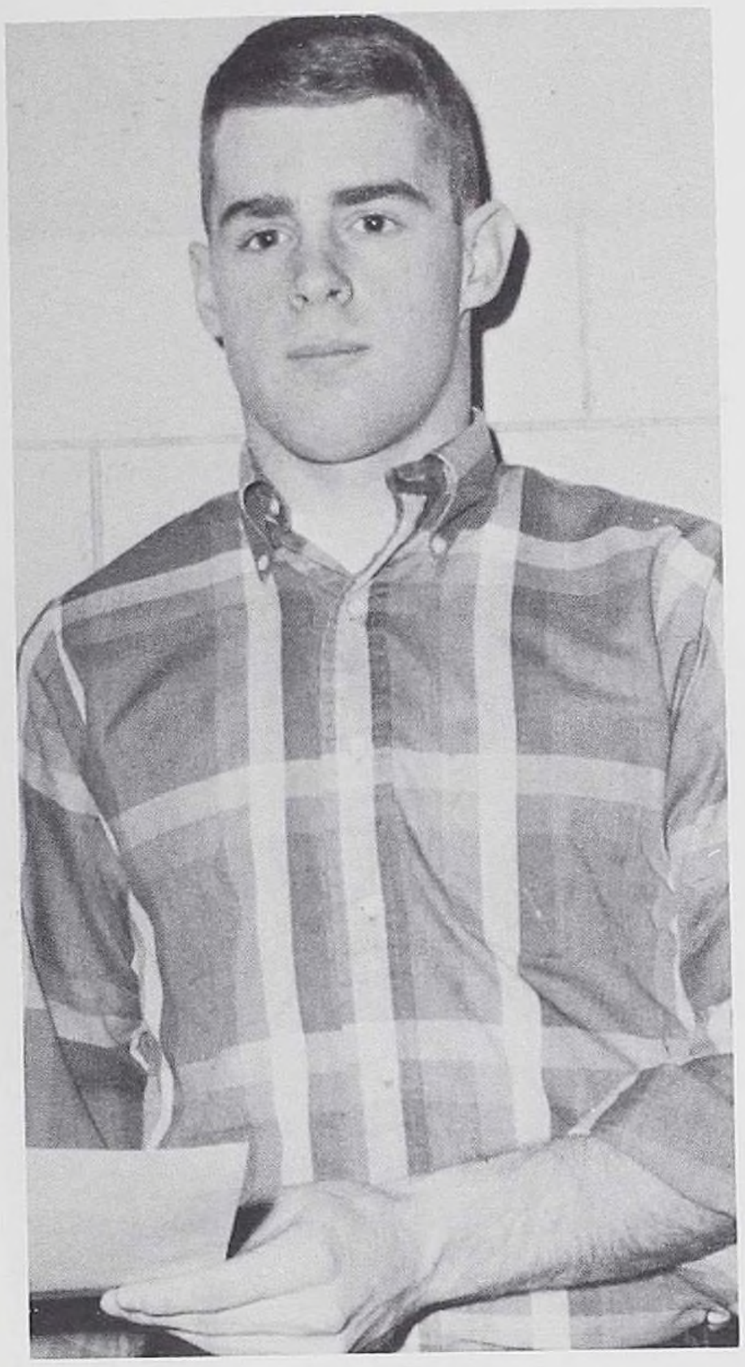

Would you believe?

Last night was my 18th birthday.

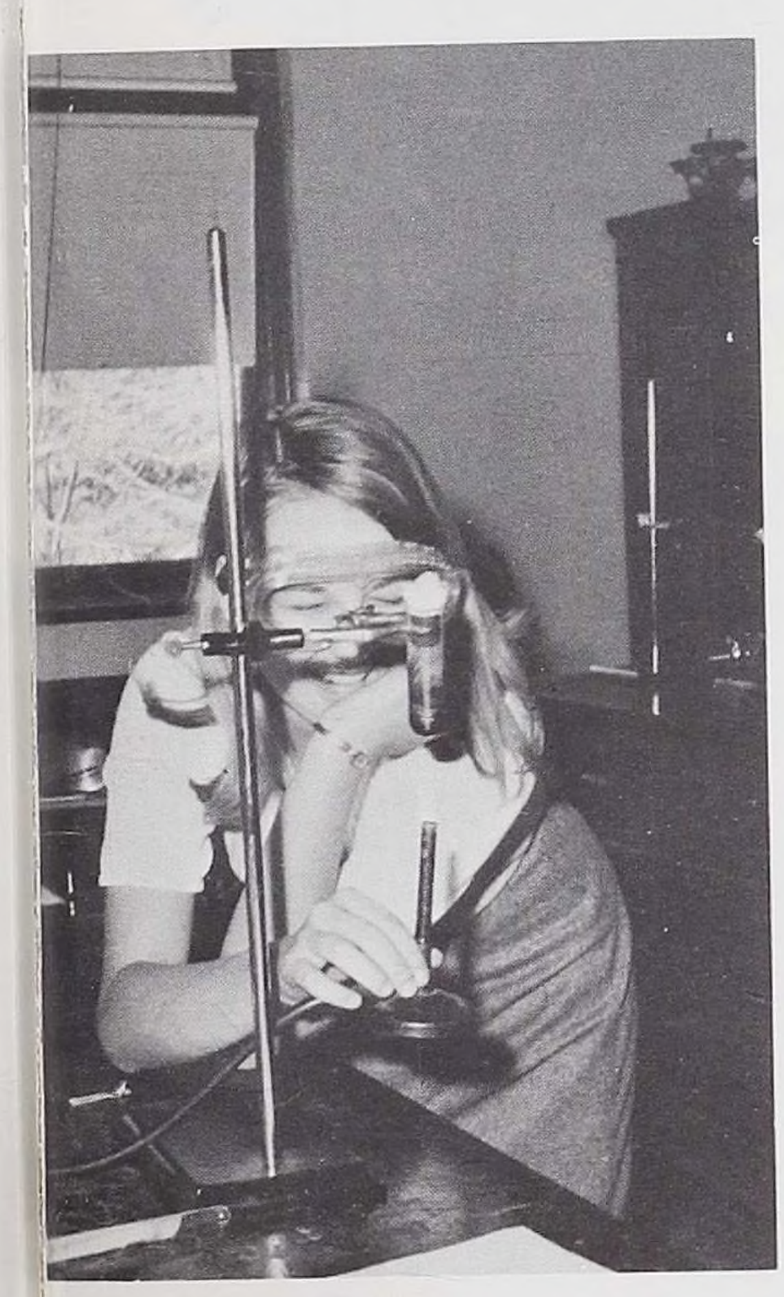

You wouldn't, would you?

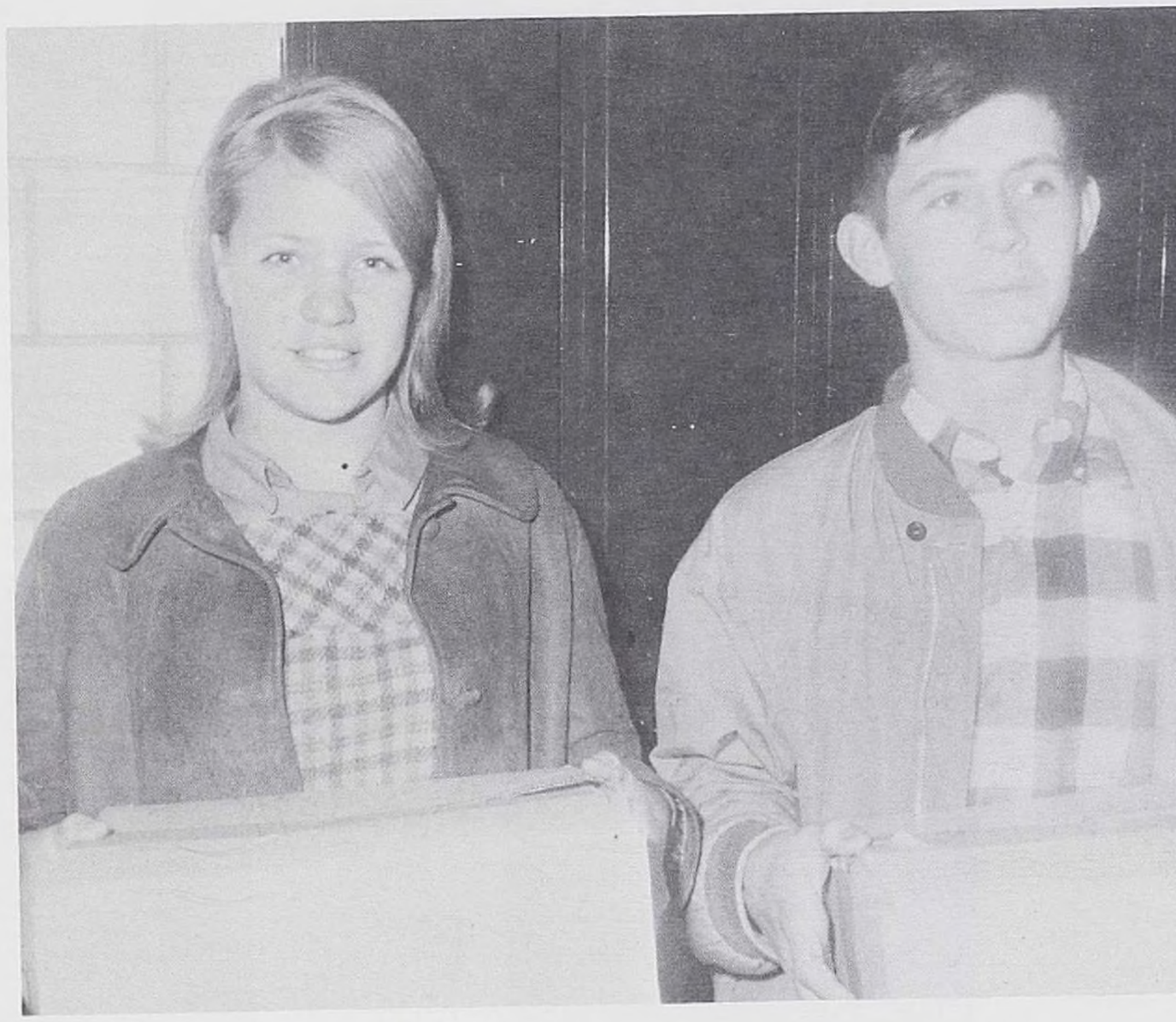

I've heard of buying one pizza but 48 is ridiculous!

O.K. Mrs. Kyser, you can put the acid away, we'll wear the goggles.

"Most Talented"

Did you ever hold hands with a cactus?

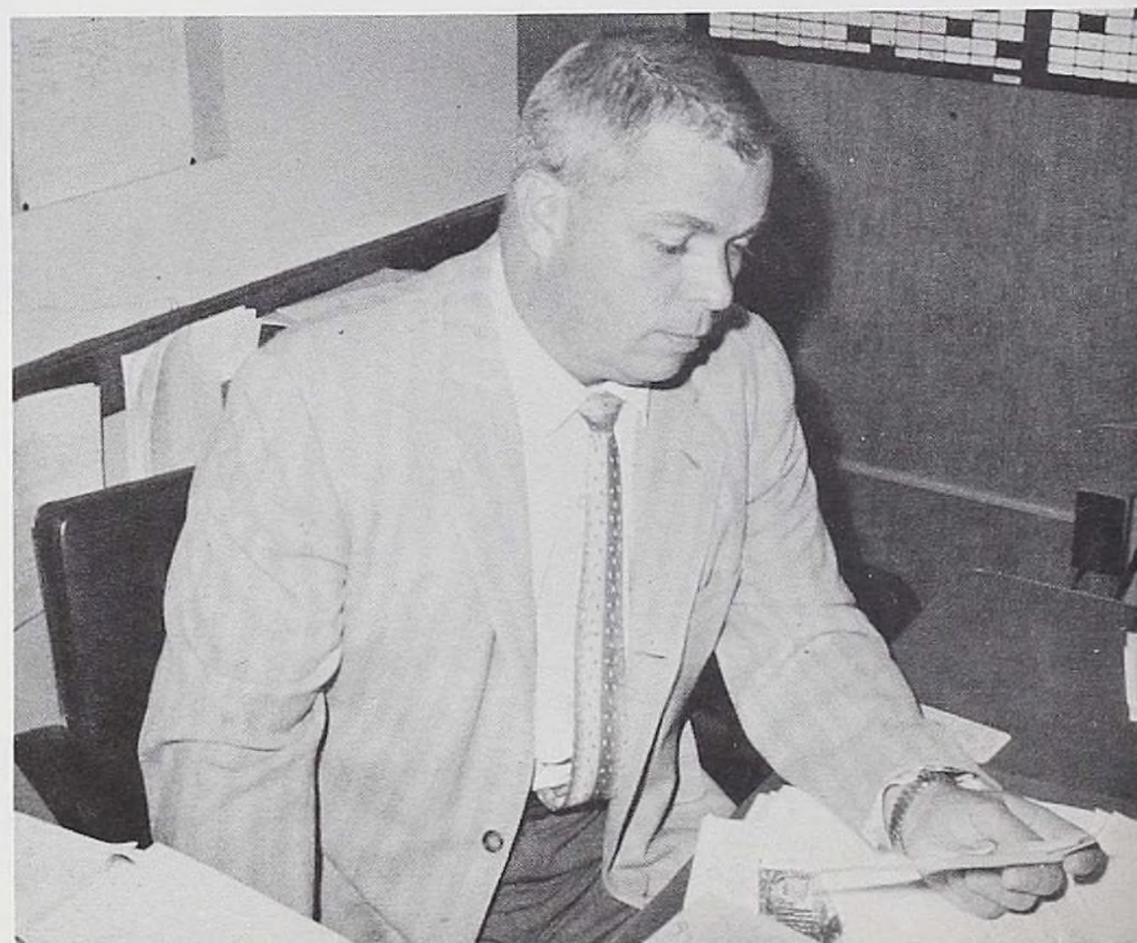

Nobody ever listens to my problems.

Junior Lounge

I'm just so cute and witty.

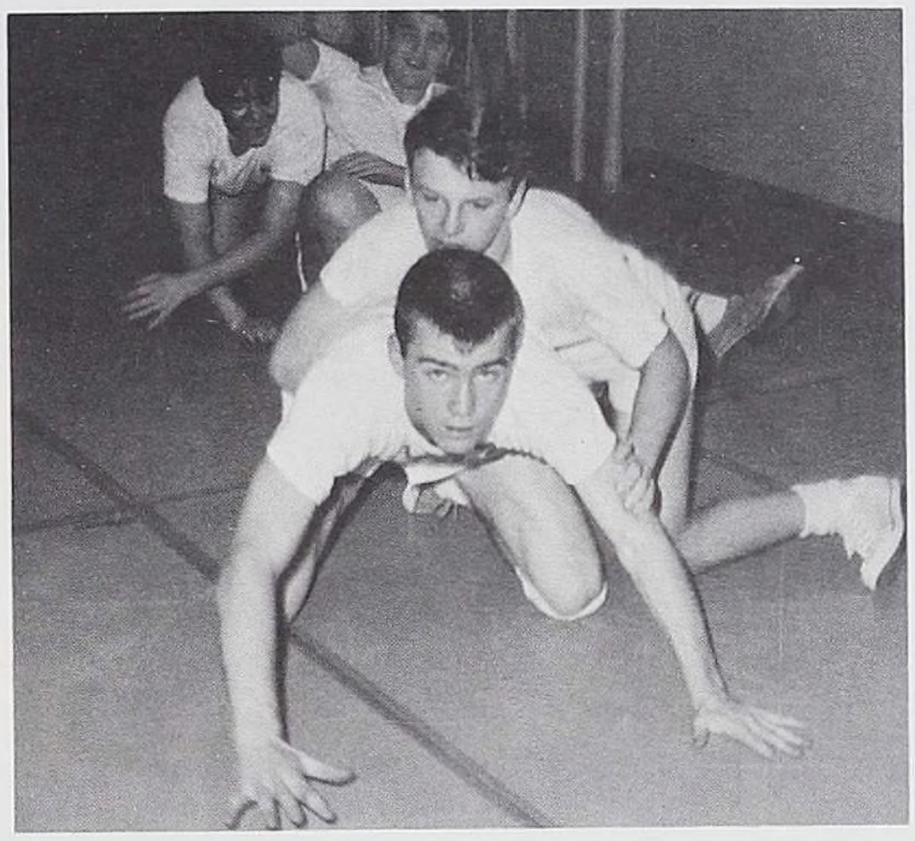

Will somebody get this silly boob off my back?

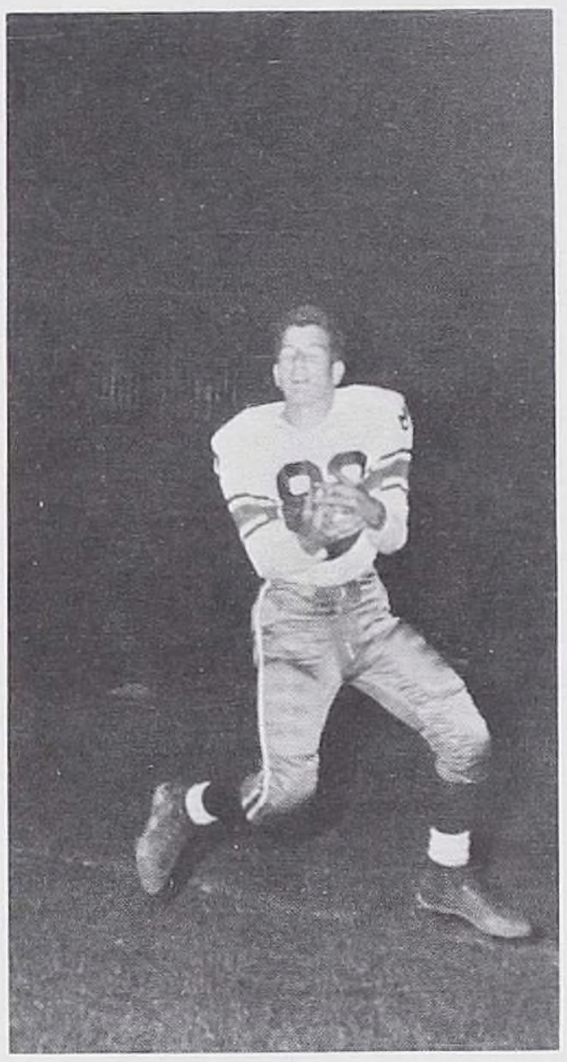

I've got it!

Oh my gosh! The baby's on the bottom!

"Smile, are you serious?"

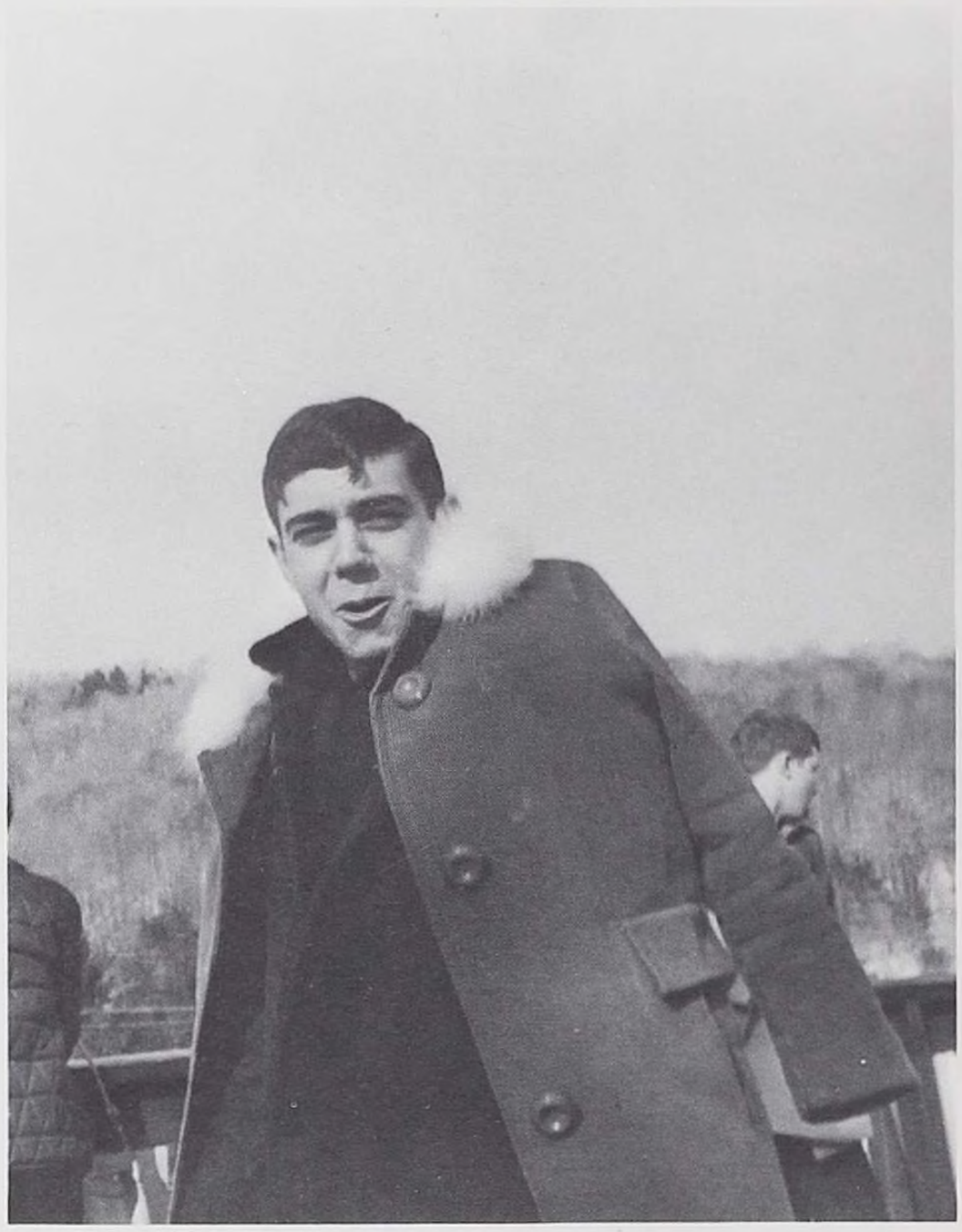

Oh Joey, you're so cute!

Who's on Candid Camera?

Beauties and the BEAST.

CONGRESS STAFF

TYPISTS

Shirley Hart Ann Lorenzini Paula Petronick

I would like to take this opportunity to thank all of the many people who have given their time to help with the production of the 1967 Congress. My thanks goes to Mr. Fenton McGonnell, Mr. Fred Niles, Mr. and Mrs. Paul Nodler, the members of the Congress Staff, and the many study hall teachers for their help and patience.

Susan Crandall

SOLICITORS

Cindy Wilday Rona Burke
Betsey Harris Lynne Wheeler Linda Hull

EDITORS

SPECIAL EVENTS Maggie Worden; EDITOR Sue Crandall.

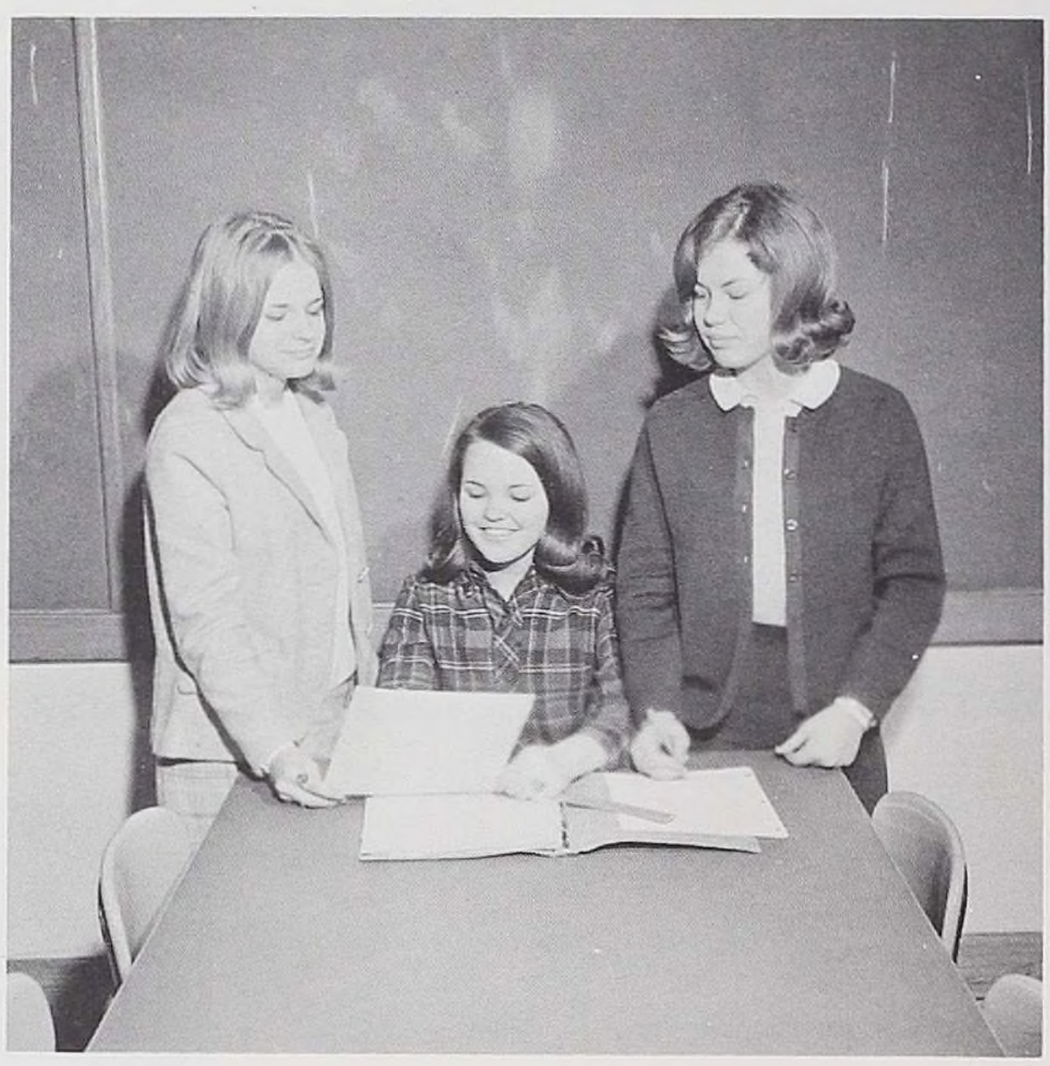

BUSINESS MANAGERS

Judie Balcerzak Sue Lundberg Sue Fritton

ART STAFF

ART EDITOR Danese Bradley; LAYOUT EDITOR Beth Whalen, Glenda Grossman

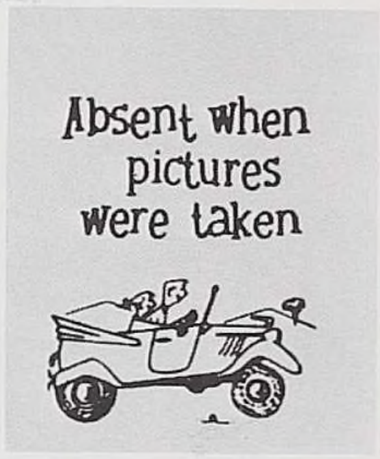

MISSING MEMBERS

Greg Geiss	*Solicitor*
Joel Greene	*Special Events*
Alan Spears	*Sports Editor*
Carl Kukulka	*Photographer*
Joe DeCerbo	*Photographer*
Ginny Scott	*Business Manager*

ADVERTISEMENTS

Segall's

JUNIOR WORLD

West State Street

ALL NEW JUNIOR SECOND FLOOR

PALMQUIST'S

JEWELERS

WATCH & JEWELRY
REPAIRING

DIAMOND SETTING

172 N. Union St. Olean, N. Y.

Phone 372-1662

BEEBE'S FLOOR COVERING

LEES CARPETS--ARMSTRONG

KENTILE--LOWE BROS. PAINTS

1216 West State FR 2-5676

ADAMS SPORTING GOODS

Athletic

Equipment for

School and Team

Hunting and Fishing

Equipment

Sports Clothing

FR2-7912

305-307 West State

Olean, New York

COMPLIMENTS OF

Sturdy's

News Stand

620 West State

372-9884

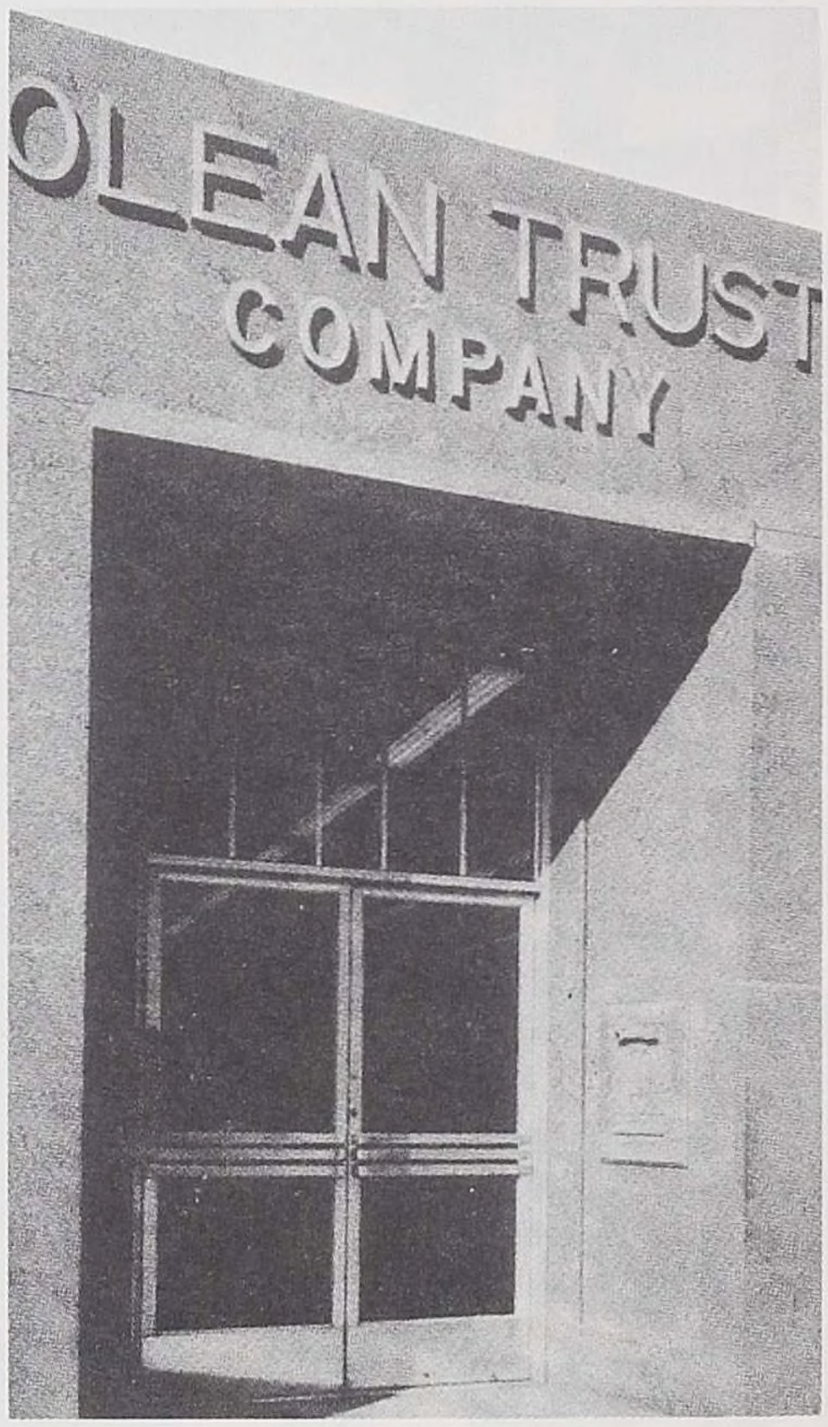

Olean, New York

Olean Trust--the Bank with
two front doors where you get
red carpet service

NODLER STUDIO

PORTRAIT AND COMMERCIAL PHOTOGRAPHY

116 SOUTH FIRST STREET

FR-2-0985

OLEAN, NEW YORK

St. Bonaventure University

St. Bonaventure University . . . Founded, 1856 . . . conducted by Franciscan Friars of Holy Name Province . . . Very Rev. Francis Wm. Kearney, OFM, Ph D., President . . . Rev. Cornelius Welch OFM, PhD., Vice-President For Academics . . . and Dean of the University . . . 2300 students . . . Coeducational . . . one women's and five men's residence halls . . . courses offered, Arts and Sciences, Education and Business . . . Special Programs, Pre-Medical, Pre-Engineering, Pre-Law, Pre-Dental . . . ROTC . . . Department of Journalism.

THE FIRST NATIONAL BANK OF OLEAN

101 North Union

FR2-1000

Olean, New York

Friendly Banking Services
Oldest National Bank
in Cattaraugus County

Offices in

Allegany

and

Portville

PICK-UP'S RESTAURANT

224 North Union

FR 2-6270

Olean, New York

REED'S

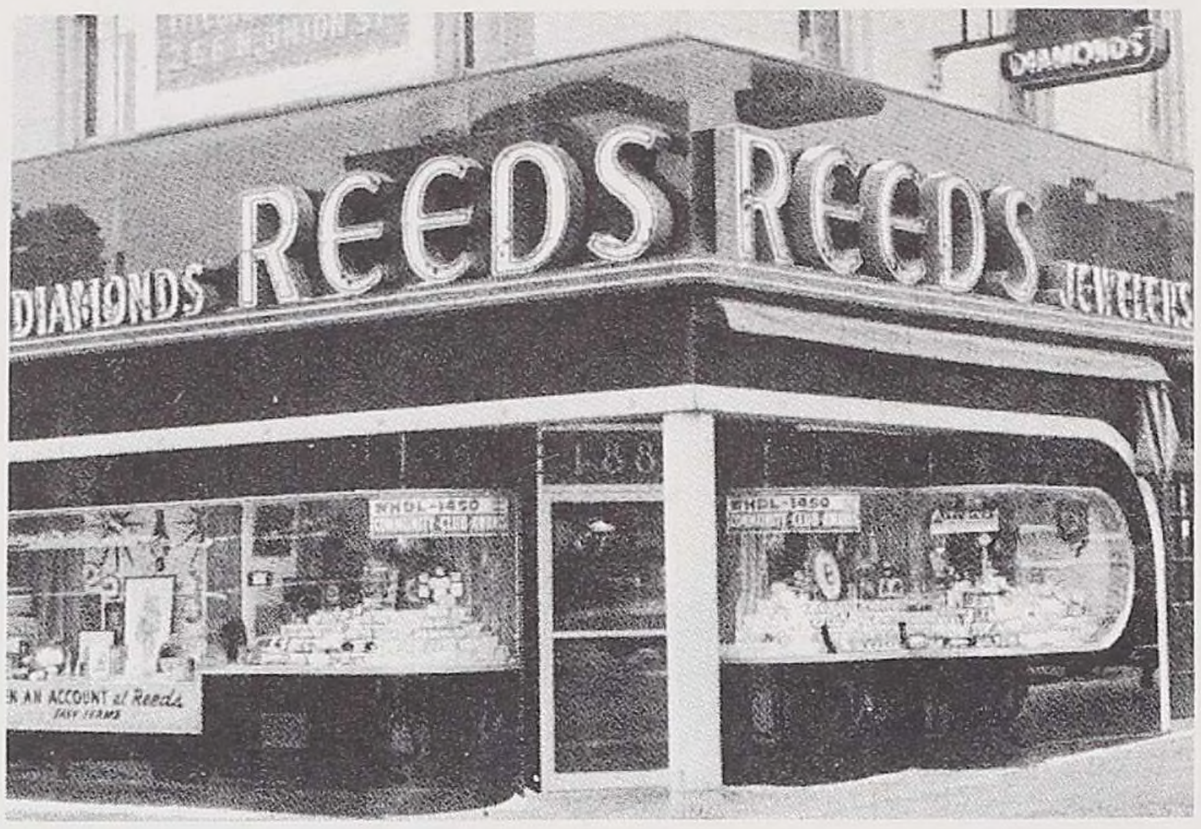

Olean's favorite

JEWELERS,

Diamonds,
Watches,
Engraving,
Watch and Jewelry
repairs

188 North Union
Olean, New York

OPPENHEIM FOR FLOWERS

Congratulations
to the
Class of 1967

Oppenheim Florist
Phone: 372-6123

BERK'S FABRIC CENTER

136 NORTH
UNION STREET

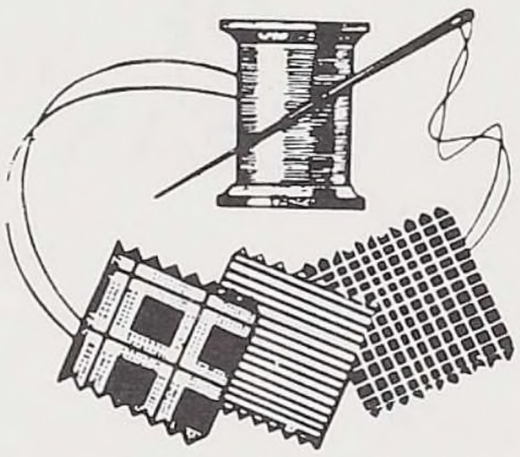

OLEAN,
NEW YORK

John Ash Cleaners Inc.

SHIRT LAUNDRY

DYERS & TAILORS

372-6060

Steinhart's
LIBERTY CO.

JANE'S LINEN AND KIDDIE SHOP

Phone: 372-0460

455-457 N. Union St. Olean, New York

Complete Line of Ladies'
and
Children' Wear

BLUMENTHAL'S

234 North Union FR 24008

Equipment

Olean, New York

STROEHMANN BROTHERS COMPANY, INC.

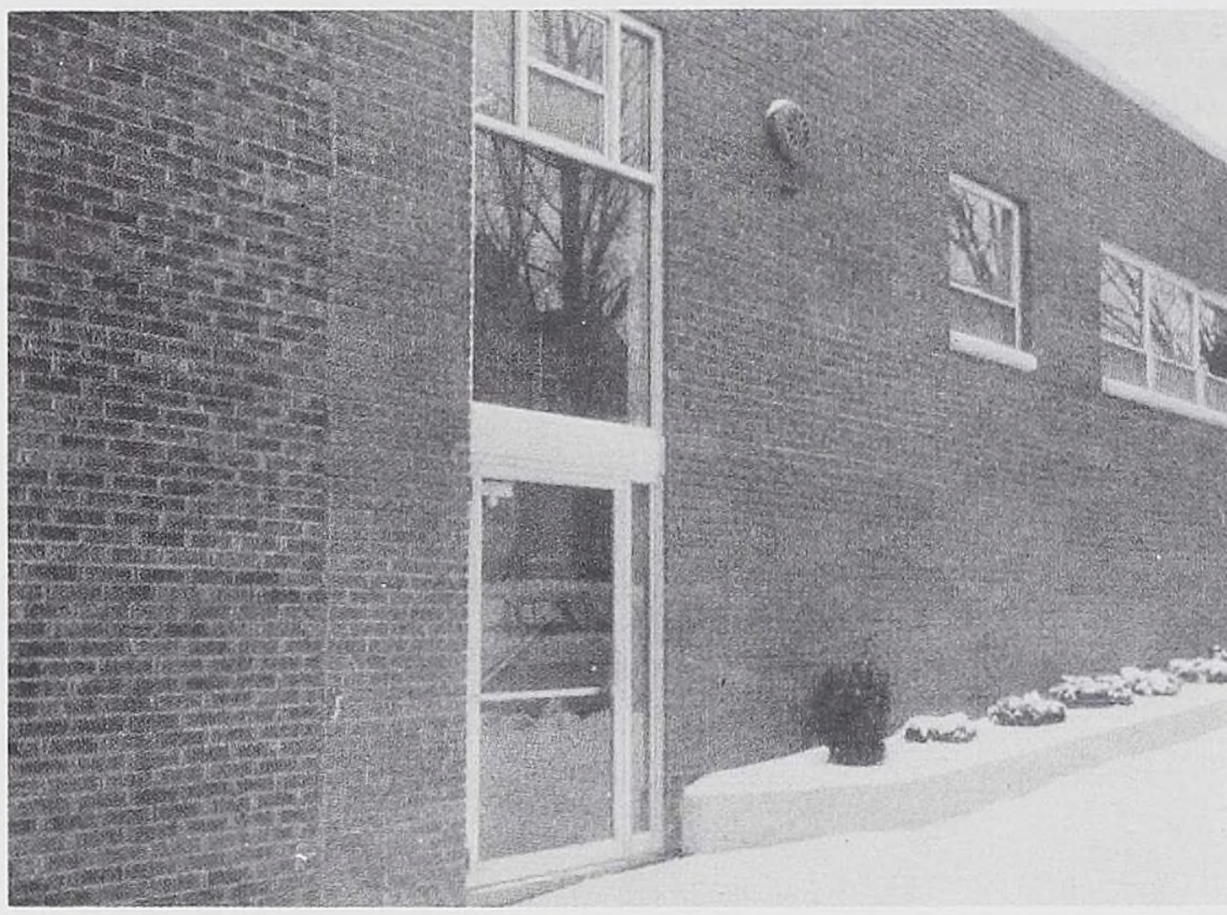

111 North Second Street

FR2-8444

Olean, New York

DENTON'S

OLEAN'S COMPLETE MUSIC STORE

Hammond organs
Steinway & other fine pianos
Magnavox Stereo & T.V.

Denton, Cottier and Daniel's, Inc.

257 N. Union St.

Olean, New York

UNITED VENDOMATIC

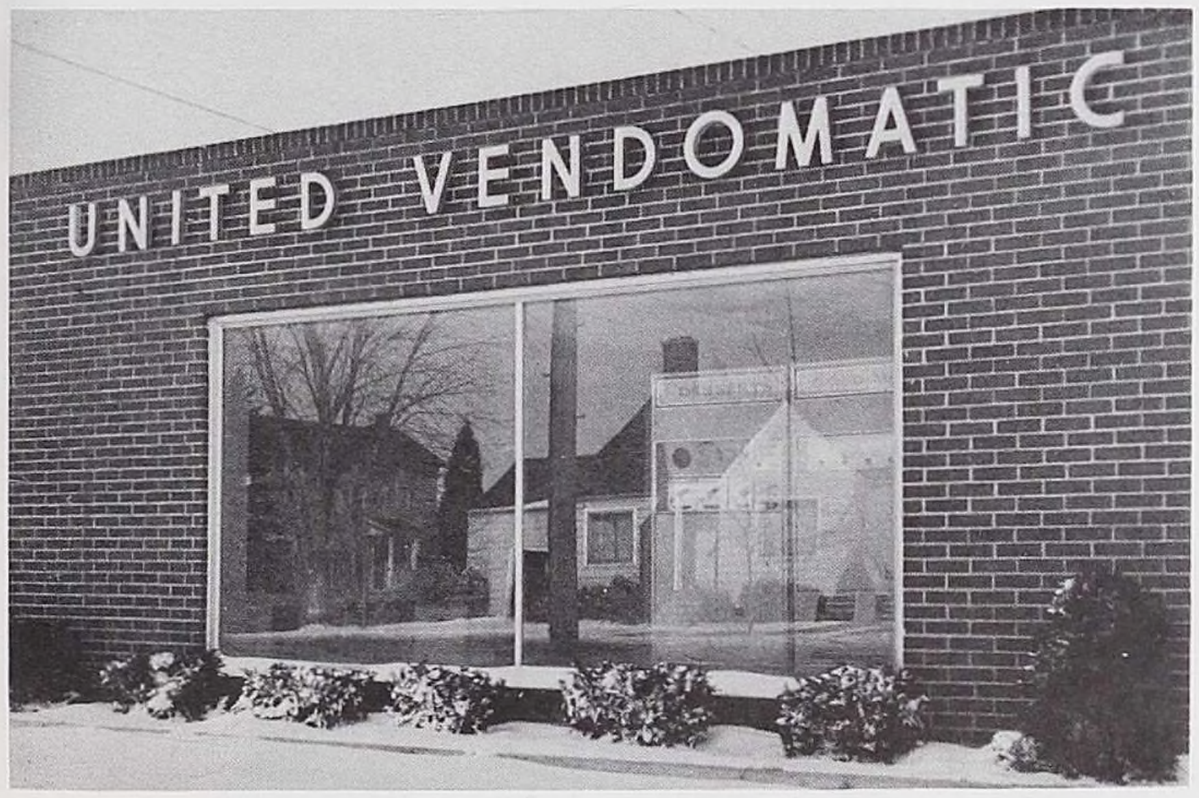

3101 West State

Serving the Enchanted Mountains
Complete Vending Service

"Varsity Town Clothes"

The finest in Sportswear and Students' Clothing

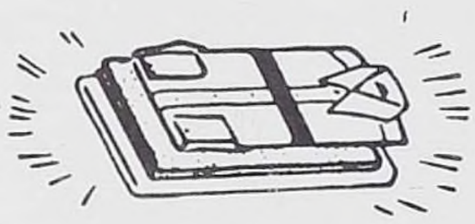

GAVIN - McCARTHY CO, INC.

FR2-3793

111 North Union

Olean, New York

Paul's Steak House

"Delightful dining in an atmosphere of splendor. Parties for all occasions. Private rooms for your group. Entertainment nightly."

West State Road Olean, N.

EXCHANGE NATIONAL BANK

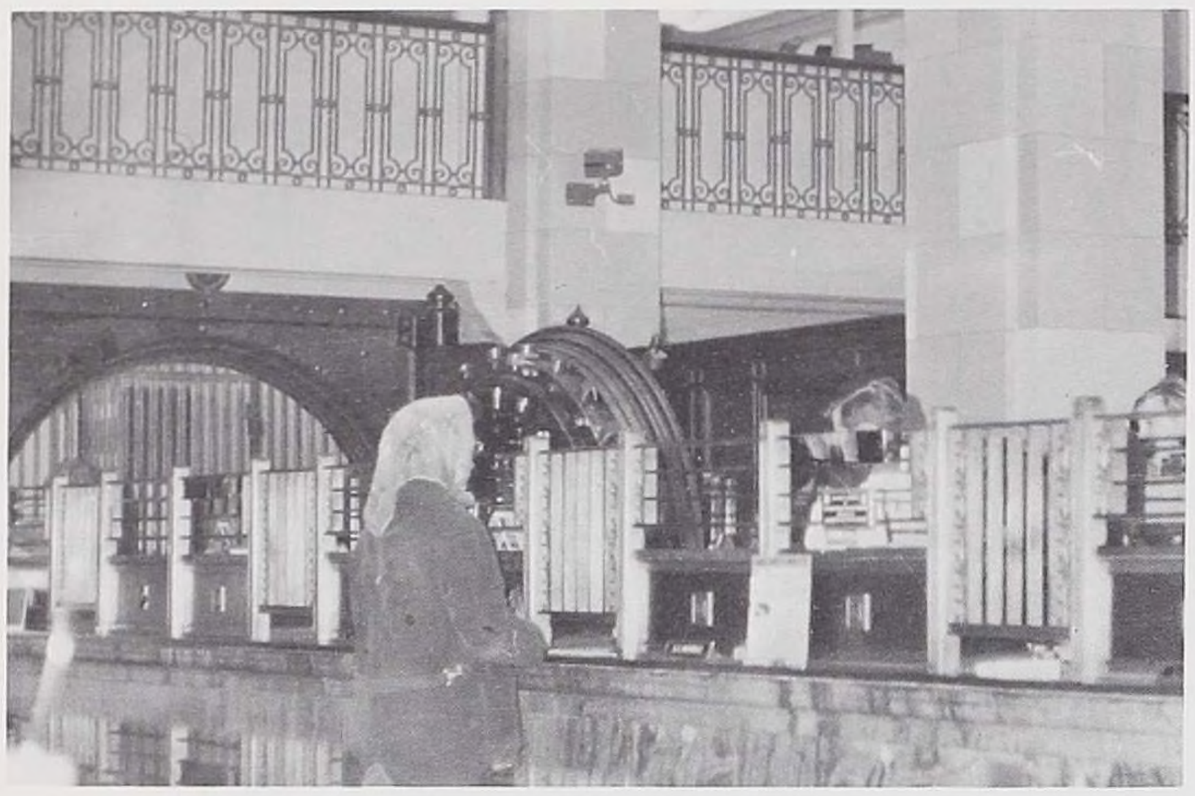

COMPLETE BANKING SERVICE

Customer Parking
Drive-In Facilities
Walk and Drive-In Windows

210 North Union FR 2-0110

MASTEL FORD INC.

"We are not satisfied until you are!"
AUTHORIZED
SALES—PARTS—SERVICE

Complete Body Shop Facilities

Ford

1208 West State Olean, New York

FR2-7272

L'Alcove Castle Restaurant

Constantly the finest food

"Do as Adversaries do in law--Strive Mighty, but Eat and Drink as Friends."

West State Road

Olean, New York

FOX AND STEVENS

Masonic Temple Building

Olean, New York

FR 2-3952 122 North Union

SIEGEL'S

Siegel's
BEAUTIFUL SHOES
107 N. UNION ST.
OLEAN, N. Y.

FR 2-0785

Newspapers make a BIG DIFFERENCE in people's lives -- every day

Strife erupts in some far-off trouble spot on the other side of the world. But that fact is not enough. Where? Who is fighting whom? What is the conflict about? How will it affect world tension and political maneuvering? You want — and you deserve — to know more than one flash fact. Providing the answers is a responsibility assumed by your newspaper.

Death — caused by nature's ravages or by man's hand — strikes in some part of the world. But that fact's not enough. Where? Who did what to whom? Why? How are we involved? Your newspaper provides the answers, bringing you thorough coverage, careful analysis, maps and pictures.

A siren sounds in the middle of the night. A close friend's oldest daughter is married. Your favorite team wins a football game. Death claims a man whom you have respected all of your life. Flash facts are not enough. You want — and you deserve — to know far, far more. Your newspaper assumes the important responsibility of meeting that need. This is a job done by men and women who have the experience and the know-how needed to report and edit the news, to produce and distribute an informative, entertaining and all-new product each day — your newspaper.

Because your newspaper brings you and other readers "far, far more," it makes a BIG DIFFERENCE in people's lives — in your life — every day.

TIMES HERALD

Published daily except Sunday by the Olean Times Herald Corporation, Times Square, Olean, N. Y.

Established 1860

VALIANT

PLYMOUTH

MARRA BROS. MOTOR CO.

611-13 West State St. FR 2-5872 FR 2-4269

OLEAN, NEW YORK

Bradner's

DEPARTMENT STORE

Established 1887

OLEAN, NEW YORK

CONTINENTAL

SCHOOL OF BEAUTY CULTURE

323-325 West State Street

Olean, N. Y. 373-2472

29 South Avenue

Bradford, Penn. 362-2711

Robert Magnano

President

S.K. TATE

FURS

AND

FASHION

LAND

209 North Union St.

Olean, New York

KING'S

Greenhouses

When the occasion
calls for flowers

Cut Flowers
Plants
Phone Orders
Our Specialty

Prompt Delivery
Anywhere

372-4077

OLEAN

STANDARD

EQUIPMENT

CO., INC.

OFFICES—SCHOOLS

INSTITUTIONS

COMPLETE

EQUIPMENT

and SUPPLIES

1606 West State

Olean, New York

Phone FR2-8020

RADIO

OLEAN

WMNS

DIAL 1360
FOR FUN

Congratulations
and
Best Wishes
to
Olean High School's
Graduating Class
of
1967

CLARK BROTHER'S COMPANY

DIVISION OF
DRESSER INDUSTRIES, INC.

WHELAN DRUG OLEAN PHARMACY

PRESCRIPTION Rx SPECIALISTS

Prescriptions Compounded promptly

133 NORTH UNION

FR2-8133

OLEAN, NEW YORK

THE BROASTER

Broasted foods
Chicken, Fish,
Shrimp Etc.

"The Finest Eatin' Chicken in the World."

158 North Union
Olean, New York

MOTEL DE SOTO

73 Beautiful Rooms
With Bath, Shower, T.V.
and Phone

On N. Y. State Route 17
Olean, N. Y. Phone (716) FR 3-1400

SWIMMING POOL

ALLEN'S SHOE STORE

221 North Union 372-9665

CHICOLA BROTHERS

215 South Second
372-0722

Four Season Lawn And Garden Center

Best of everything
for the lawn
and garden

2908 West State FR 2-4632

EMPIRE STATE FM

SCHOOL OF THE AIR

WHDL-AM 1450 FM 95.7 MEGS

The Empire State FM School of the Air celebrates its sixteenth year as a Community Service program, over WHDL-FM. Sessions are scheduled 10:00 A.M. to 10:30 P.M. and 1:30 P.M. to 2:00 P.M., Monday through Friday.

Teachers in seventeen area schools and schools in Falconer, Lockport and Galeton, Pa. have voluntarily indicated that they welcome the return of these broadcasts as an extra curricular part of daily school program.

A Community Service Program of

WHDL-FM 95.7 MEGS

WITH·HIGHLY·DIVERSED·LISTENING

WARDS
MONTGOMERY WARD

"FRIENDLIEST STORE IN TOWN"

North Union

Olean, New York

F.H. OAKLEAF CO.

127 North Union
Olean, New York

FR 2-6700

BERGREEN ROOFING AND SHEET METAL COMPANY

ROOFING SHEET METAL
AIR CONDITIONING
DUST COLLECTING

Ventilating and heating Systems

106 North Sixth St.

372-6165

JOHNSON PRINTING

OFFSET
AND
LETTER PRESS

113 Sixth Street
FR 2-9257

PATRONS

ABBOT MACHINE CO.

BELTONE HEARING AID SERVICE

BENDER AND RIGGS

BEN-ELECTRIC SUPPLY CO. INC

BETTY'S FLOWER SHOP

BLUMENTHAL'S SHOES

JOE BOKMAN PONTIAC--OLDSMOBILE

COLUMBIA GAS OF NEW YORK INC

DANIELSON'S LEATHER GOODS AND LUGGAGE

FRANK'S PHARMACY

HADZICKI WALLPAPER AND PAINT

HANNIFAN AND CO.

HENZEL'S MEN'S SHOP

HO-STA-GEH

ICKY'S COOKIES

KINTER CO.

LESTER SHOE STORE

LUCIES JEWELERS

MELODY CORNER

OLEAN HOUSE

OLEAN PLUMBING & HEATING CO.

OLEAN THEATER

VIVIAN'S

WESTERN AUTO

WEST STATE HARDWARE

CONGRATULATIONS FROM A FRIEND

HALWIG FUNERAL HOME INC.

Congratulations and

Best Wishes to the

CLASS OF
1967

117 Hamilton St.
Olean, N. Y.
FR 2-6161

American Olean

MANUFACTURERS OF CERAMIC TILE

East State and South Clark
FR-2-4300
Olean, New York

CAMERA CENTER

160 North Union

FR 2-0485

Olean, New York

Buy YOUR car
at Herb Hallman's
Most people do!

HERB HALLMAN CHEVROLET, INC.

715 West State Street

Olean, New York

THE Rexall DRUG STORE

F.R. BROTHER'S AND COMPANY

119 North Union

FR2-2666

Olean, New York

Grants

KNOWN VALUES

WANT MORE FOR YOUR MONEY

Keep Your Eye on Grants

Jayne's

FOR THE GIRL WHO KNOWS CLOTHES

121 North Union
Olean, New York

Custom Printed by
INTER-COLLEGIATE PRESS